

Mätperiod: 2024-04-01 00:00:00 - 2024-04-07 00:00:00

Kommentar: 2024, uke 14

◆ ST01 ◆ ST02 ◆ ST03 ◆ ST07 ◆ ST08 ◆ ST09 ◆ ST10 ◆ ST11 ◆ ST12 ◆ ST01 Alarm ◆ ST02 Alarm
◆ ST03 Alarm ◆ ST07 Alarm ◆ ST08 Alarm ◆ ST09 Alarm ◆ ST10 Alarm ◆ ST11 Alarm ◆ ST12 Alarm

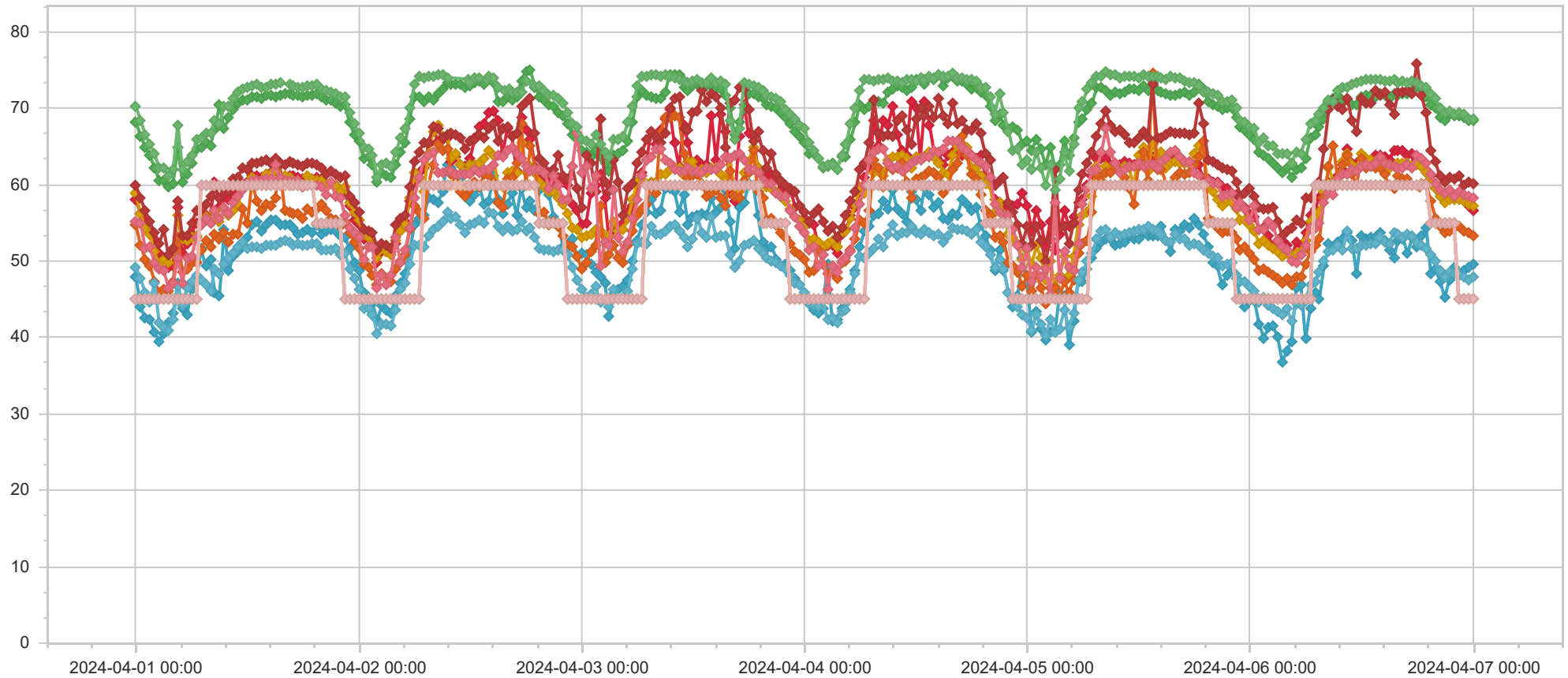

Namn	Adress	Datum	LEQ dBa	LMAX dBa	dbOffset	Larm	Kommentar
ST01	Oksenøyveien 25	2024-04-07 00:00:00	49,6	58,8	-6,0	45	
ST02	Professor Kohts vei 60A	2024-04-07 00:00:00	56,5	62,2	-6,0	45	
ST03	Holtet 18	2024-04-07 00:00:00	68,3	74,7	0,0	45	
ST07	Kveldsro Terrasse 11A	2024-04-07 00:00:00	57,2	65,8	-6,0	45	
ST08	Kveldsro Terrasse 3	2024-04-07 00:00:00	53,3	62,0	-6,0	45	
ST09	Professor Kohts vei 109	2024-04-07 00:00:00	60,2	75,8	-6,0	45	
ST10	Michelets vei 15B	2024-04-07 00:00:00	48,0	57,3	-6,0	45	
ST11	Professor Kohts vei 27	2024-04-07 00:00:00	58,2	72,1	-6,0	45	
ST12	Arnstein Arnebergs vei 30	2024-04-07 00:00:00	68,5	80,0	-6,0	45	
ST01	Oksenøyveien 25	2024-04-06 23:30:00	49,2	57,5	-6,0	45	
ST02	Professor Kohts vei 60A	2024-04-06 23:30:00	57,3	63,2	-6,0	45	
ST03	Holtet 18	2024-04-06 23:30:00	68,5	77,4	0,0	45	
ST07	Kveldsro Terrasse 11A	2024-04-06 23:30:00	57,5	69,1	-6,0	45	
ST08	Kveldsro Terrasse 3	2024-04-06 23:30:00	53,7	65,3	-6,0	45	
ST09	Professor Kohts vei 109	2024-04-06 23:30:00	60,4	76,0	-6,0	45	
ST10	Michelets vei 15B	2024-04-06 23:30:00	47,5	56,3	-6,0	45	
ST11	Professor Kohts vei 27	2024-04-06 23:30:00	58,5	71,6	-6,0	45	
ST12	Arnstein Arnebergs vei 30	2024-04-06 23:30:00	68,5	79,3	-6,0	45	
ST01	Oksenøyveien 25	2024-04-06 23:00:00	48,9	57,6	-6,0	45	
ST02	Professor Kohts vei 60A	2024-04-06 23:00:00	58,4	65,4	-6,0	45	
ST03	Holtet 18	2024-04-06 23:00:00	68,9	75,5	0,0	45	
ST07	Kveldsro Terrasse 11A	2024-04-06 23:00:00	57,8	64,7	-6,0	45	
ST08	Kveldsro Terrasse 3	2024-04-06 23:00:00	54,0	60,9	-6,0	45	
ST09	Professor Kohts vei 109	2024-04-06 23:00:00	59,9	75,0	-6,0	45	
ST10	Michelets vei 15B	2024-04-06 23:00:00	47,9	56,4	-6,0	45	
ST11	Professor Kohts vei 27	2024-04-06 23:00:00	58,6	76,3	-6,0	45	
ST12	Arnstein Arnebergs vei 30	2024-04-06 23:00:00	69,2	80,2	-6,0	45	
ST01	Oksenøyveien 25	2024-04-06 22:30:00	48,4	58,4	-6,0	45	
ST02	Professor Kohts vei 60A	2024-04-06 22:30:00	58,9	67,5	-6,0	45	
ST03	Holtet 18	2024-04-06 22:30:00	69,1	76,7	0,0	45	
ST07	Kveldsro Terrasse 11A	2024-04-06 22:30:00	58,1	69,5	-6,0	45	
ST08	Kveldsro Terrasse 3	2024-04-06 22:30:00	54,6	65,1	-6,0	45	
ST09	Professor Kohts vei 109	2024-04-06 22:30:00	61,1	74,9	-6,0	45	
ST10	Michelets vei 15B	2024-04-06 22:30:00	48,1	56,2	-6,0	45	
ST11	Professor Kohts vei 27	2024-04-06 22:30:00	59,0	72,1	-6,0	45	
ST12	Arnstein Arnebergs vei 30	2024-04-06 22:30:00	69,3	78,2	-6,0	45	
ST01	Oksenøyveien 25	2024-04-06 22:00:00	49,1	57,1	-6,0	55	
ST02	Professor Kohts vei 60A	2024-04-06 22:00:00	58,3	65,3	-6,0	55	
ST03	Holtet 18	2024-04-06 22:00:00	69,0	75,7	0,0	55	
ST07	Kveldsro Terrasse 11A	2024-04-06 22:00:00	58,1	75,0	-6,0	55	
ST08	Kveldsro Terrasse 3	2024-04-06 22:00:00	54,4	70,4	-6,0	55	
ST09	Professor Kohts vei 109	2024-04-06 22:00:00	60,8	80,0	-6,0	55	
ST10	Michelets vei 15B	2024-04-06 22:00:00	48,3	58,7	-6,0	55	
ST11	Professor Kohts vei 27	2024-04-06 22:00:00	58,4	72,6	-6,0	55	

Namn	Adress	Datum	LEQ dBa	LMAX dBa	dbOffset	Larm	Kommentar
ST12	Arnstein Arnebergs vei 30	2024-04-06 22:00:00	69,3	78,7	-6,0	55	
ST01	Oksenøyveien 25	2024-04-06 21:30:00	47,6	56,6	-6,0	55	
ST02	Professor Kohts vei 60A	2024-04-06 21:30:00	59,1	65,8	-6,0	55	
ST03	Holtet 18	2024-04-06 21:30:00	69,3	76,7	0,0	55	
ST07	Kveldsro Terrasse 11A	2024-04-06 21:30:00	58,1	65,8	-6,0	55	
ST08	Kveldsro Terrasse 3	2024-04-06 21:30:00	53,9	65,6	-6,0	55	
ST09	Professor Kohts vei 109	2024-04-06 21:30:00	60,9	75,8	-6,0	55	
ST10	Michelets vei 15B	2024-04-06 21:30:00	48,6	56,5	-6,0	55	
ST11	Professor Kohts vei 27	2024-04-06 21:30:00	59,3	75,0	-6,0	55	
ST12	Arnstein Arnebergs vei 30	2024-04-06 21:30:00	69,7	77,9	-6,0	55	
ST01	Oksenøyveien 25	2024-04-06 21:00:00	45,2	56,3	-6,0	55	
ST02	Professor Kohts vei 60A	2024-04-06 21:00:00	58,7	65,9	-6,0	55	
ST03	Holtet 18	2024-04-06 21:00:00	68,4	74,6	0,0	55	
ST07	Kveldsro Terrasse 11A	2024-04-06 21:00:00	57,6	64,0	-6,0	55	
ST08	Kveldsro Terrasse 3	2024-04-06 21:00:00	53,7	59,6	-6,0	55	
ST09	Professor Kohts vei 109	2024-04-06 21:00:00	60,4	76,1	-6,0	55	
ST10	Michelets vei 15B	2024-04-06 21:00:00	47,9	55,9	-6,0	55	
ST11	Professor Kohts vei 27	2024-04-06 21:00:00	58,9	72,5	-6,0	55	
ST12	Arnstein Arnebergs vei 30	2024-04-06 21:00:00	69,4	79,5	-6,0	55	
ST01	Oksenøyveien 25	2024-04-06 20:30:00	47,3	69,1	-6,0	55	
ST02	Professor Kohts vei 60A	2024-04-06 20:30:00	58,9	66,9	-6,0	55	
ST03	Holtet 18	2024-04-06 20:30:00	68,7	76,3	0,0	55	
ST07	Kveldsro Terrasse 11A	2024-04-06 20:30:00	58,5	64,8	-6,0	55	
ST08	Kveldsro Terrasse 3	2024-04-06 20:30:00	54,6	61,0	-6,0	55	
ST09	Professor Kohts vei 109	2024-04-06 20:30:00	61,1	75,5	-6,0	55	
ST10	Michelets vei 15B	2024-04-06 20:30:00	48,7	59,9	-6,0	55	
ST11	Professor Kohts vei 27	2024-04-06 20:30:00	59,4	76,7	-6,0	55	
ST12	Arnstein Arnebergs vei 30	2024-04-06 20:30:00	70,0	78,8	-6,0	55	
ST01	Oksenøyveien 25	2024-04-06 20:00:00	49,0	63,9	-6,0	55	
ST02	Professor Kohts vei 60A	2024-04-06 20:00:00	60,2	66,0	-6,0	55	
ST03	Holtet 18	2024-04-06 20:00:00	70,1	76,1	0,0	55	
ST07	Kveldsro Terrasse 11A	2024-04-06 20:00:00	59,5	64,5	-6,0	55	
ST08	Kveldsro Terrasse 3	2024-04-06 20:00:00	55,7	64,9	-6,0	55	
ST09	Professor Kohts vei 109	2024-04-06 20:00:00	62,9	77,4	-6,0	55	
ST10	Michelets vei 15B	2024-04-06 20:00:00	50,0	57,2	-6,0	55	
ST11	Professor Kohts vei 27	2024-04-06 20:00:00	60,2	72,9	-6,0	55	
ST12	Arnstein Arnebergs vei 30	2024-04-06 20:00:00	71,3	79,4	-6,0	55	
ST01	Oksenøyveien 25	2024-04-06 19:30:00	48,4	65,9	-6,0	55	
ST02	Professor Kohts vei 60A	2024-04-06 19:30:00	61,1	66,7	-6,0	55	
ST03	Holtet 18	2024-04-06 19:30:00	70,5	75,2	0,0	55	
ST07	Kveldsro Terrasse 11A	2024-04-06 19:30:00	60,2	65,0	-6,0	55	
ST08	Kveldsro Terrasse 3	2024-04-06 19:30:00	57,8	68,1	-6,0	55	
ST09	Professor Kohts vei 109	2024-04-06 19:30:00	64,5	78,1	-6,0	55	
ST10	Michelets vei 15B	2024-04-06 19:30:00	50,8	57,2	-6,0	55	

Namn	Adress	Datum	LEQ dBa	LMAX dBa	dbOffset	Larm	Kommentar
ST11	Professor Kohts vei 27	2024-04-06 19:30:00	61,3	73,8	-6,0	55	
ST12	Arnstein Arnebergs vei 30	2024-04-06 19:30:00	71,9	78,6	-6,0	55	
ST01	Oksenøyveien 25	2024-04-06 19:00:00	54,4	66,6	-6,0	60	
ST02	Professor Kohts vei 60A	2024-04-06 19:00:00	62,1	67,1	-6,0	60	
ST03	Holtet 18	2024-04-06 19:00:00	71,5	77,6	0,0	60	
ST07	Kveldsro Terrasse 11A	2024-04-06 19:00:00	61,5	77,0	-6,0	60	
ST08	Kveldsro Terrasse 3	2024-04-06 19:00:00	60,2	77,6	-6,0	60	
ST09	Professor Kohts vei 109	2024-04-06 19:00:00	69,3	82,0	-6,0	60	
ST10	Michelets vei 15B	2024-04-06 19:00:00	51,6	56,5	-6,0	60	
ST11	Professor Kohts vei 27	2024-04-06 19:00:00	62,7	73,9	-6,0	60	
ST12	Arnstein Arnebergs vei 30	2024-04-06 19:00:00	72,7	79,5	-6,0	60	
ST01	Oksenøyveien 25	2024-04-06 18:30:00	53,3	70,3	-6,0	60	
ST02	Professor Kohts vei 60A	2024-04-06 18:30:00	62,4	68,3	-6,0	60	
ST03	Holtet 18	2024-04-06 18:30:00	72,5	79,9	0,0	60	
ST07	Kveldsro Terrasse 11A	2024-04-06 18:30:00	62,3	79,1	-6,0	60	
ST08	Kveldsro Terrasse 3	2024-04-06 18:30:00	60,1	77,8	-6,0	60	
ST09	Professor Kohts vei 109	2024-04-06 18:30:00	71,6	82,8	-6,0	60	
ST10	Michelets vei 15B	2024-04-06 18:30:00	52,2	63,5	-6,0	60	
ST11	Professor Kohts vei 27	2024-04-06 18:30:00	63,3	72,4	-6,0	60	
ST12	Arnstein Arnebergs vei 30	2024-04-06 18:30:00	73,0	79,3	-6,0	60	
ST08	Kveldsro Terrasse 3	2024-04-06 18:15:00	59,8	70,7	-6,0	60	
ST01	Oksenøyveien 25	2024-04-06 18:00:00	51,8	68,3	-6,0	60	
ST02	Professor Kohts vei 60A	2024-04-06 18:00:00	63,2	75,4	-6,0	60	
ST03	Holtet 18	2024-04-06 18:00:00	72,7	87,4	0,0	60	
ST07	Kveldsro Terrasse 11A	2024-04-06 18:00:00	62,7	85,1	-6,0	60	
ST09	Professor Kohts vei 109	2024-04-06 18:00:00	75,9	93,9	-6,0	60	
ST10	Michelets vei 15B	2024-04-06 18:00:00	52,4	60,6	-6,0	60	
ST11	Professor Kohts vei 27	2024-04-06 18:00:00	63,8	72,7	-6,0	60	
ST12	Arnstein Arnebergs vei 30	2024-04-06 18:00:00	73,4	80,5	-6,0	60	
ST01	Oksenøyveien 25	2024-04-06 17:30:00	53,2	66,4	-6,0	60	
ST02	Professor Kohts vei 60A	2024-04-06 17:30:00	64,1	71,7	-6,0	60	
ST03	Holtet 18	2024-04-06 17:30:00	72,4	77,8	0,0	60	
ST07	Kveldsro Terrasse 11A	2024-04-06 17:30:00	62,4	78,8	-6,0	60	
ST08	Kveldsro Terrasse 3	2024-04-06 17:30:00	59,9	79,1	-6,0	60	
ST09	Professor Kohts vei 109	2024-04-06 17:30:00	71,8	81,7	-6,0	60	
ST10	Michelets vei 15B	2024-04-06 17:30:00	53,2	61,7	-6,0	60	
ST11	Professor Kohts vei 27	2024-04-06 17:30:00	62,3	73,5	-6,0	60	
ST12	Arnstein Arnebergs vei 30	2024-04-06 17:30:00	73,5	80,7	-6,0	60	
ST01	Oksenøyveien 25	2024-04-06 17:00:00	51,0	63,1	-6,0	60	
ST02	Professor Kohts vei 60A	2024-04-06 17:00:00	63,9	69,6	-6,0	60	
ST03	Holtet 18	2024-04-06 17:00:00	71,9	76,3	0,0	60	
ST07	Kveldsro Terrasse 11A	2024-04-06 17:00:00	62,7	78,6	-6,0	60	
ST08	Kveldsro Terrasse 3	2024-04-06 17:00:00	60,8	72,2	-6,0	60	
ST09	Professor Kohts vei 109	2024-04-06 17:00:00	72,2	83,2	-6,0	60	

Namn	Adress	Datum	LEQ dBa	LMAX dBa	dbOffset	Larm	Kommentar
ST10	Michelets vei 15B	2024-04-06 17:00:00	53,6	59,7	-6,0	60	
ST11	Professor Kohts vei 27	2024-04-06 17:00:00	62,7	74,3	-6,0	60	
ST12	Arnstein Arnebergs vei 30	2024-04-06 17:00:00	73,4	79,5	-6,0	60	
ST01	Oksenøyveien 25	2024-04-06 16:30:00	52,9	70,2	-6,0	60	
ST02	Professor Kohts vei 60A	2024-04-06 16:30:00	64,4	74,4	-6,0	60	
ST03	Holtet 18	2024-04-06 16:30:00	71,8	76,7	0,0	60	
ST07	Kveldsro Terrasse 11A	2024-04-06 16:30:00	62,9	74,3	-6,0	60	
ST08	Kveldsro Terrasse 3	2024-04-06 16:30:00	60,7	75,5	-6,0	60	
ST09	Professor Kohts vei 109	2024-04-06 16:30:00	72,2	86,9	-6,0	60	
ST10	Michelets vei 15B	2024-04-06 16:30:00	53,0	62,3	-6,0	60	
ST11	Professor Kohts vei 27	2024-04-06 16:30:00	62,2	72,9	-6,0	60	
ST12	Arnstein Arnebergs vei 30	2024-04-06 16:30:00	73,5	79,7	-6,0	60	
ST01	Oksenøyveien 25	2024-04-06 16:00:00	52,8	79,4	-6,0	60	
ST02	Professor Kohts vei 60A	2024-04-06 16:00:00	64,6	72,4	-6,0	60	
ST03	Holtet 18	2024-04-06 16:00:00	71,7	77,8	0,0	60	
ST07	Kveldsro Terrasse 11A	2024-04-06 16:00:00	62,9	77,4	-6,0	60	
ST08	Kveldsro Terrasse 3	2024-04-06 16:00:00	61,1	78,0	-6,0	60	
ST09	Professor Kohts vei 109	2024-04-06 16:00:00	72,1	83,6	-6,0	60	
ST10	Michelets vei 15B	2024-04-06 16:00:00	53,6	60,9	-6,0	60	
ST11	Professor Kohts vei 27	2024-04-06 16:00:00	62,3	73,2	-6,0	60	
ST12	Arnstein Arnebergs vei 30	2024-04-06 16:00:00	73,3	79,7	-6,0	60	
ST01	Oksenøyveien 25	2024-04-06 15:30:00	50,5	62,3	-6,0	60	
ST02	Professor Kohts vei 60A	2024-04-06 15:30:00	64,5	78,6	-6,0	60	
ST03	Holtet 18	2024-04-06 15:30:00	71,8	86,6	0,0	60	
ST07	Kveldsro Terrasse 11A	2024-04-06 15:30:00	62,5	74,1	-6,0	60	
ST08	Kveldsro Terrasse 3	2024-04-06 15:30:00	59,5	73,9	-6,0	60	
ST09	Professor Kohts vei 109	2024-04-06 15:30:00	69,3	81,3	-6,0	60	
ST10	Michelets vei 15B	2024-04-06 15:30:00	53,8	61,1	-6,0	60	
ST11	Professor Kohts vei 27	2024-04-06 15:30:00	62,3	71,3	-6,0	60	
ST12	Arnstein Arnebergs vei 30	2024-04-06 15:30:00	73,8	91,8	-6,0	60	
ST01	Oksenøyveien 25	2024-04-06 15:00:00	51,5	64,7	-6,0	60	
ST02	Professor Kohts vei 60A	2024-04-06 15:00:00	63,2	70,9	-6,0	60	
ST03	Holtet 18	2024-04-06 15:00:00	71,2	77,9	0,0	60	
ST07	Kveldsro Terrasse 11A	2024-04-06 15:00:00	62,3	72,8	-6,0	60	
ST08	Kveldsro Terrasse 3	2024-04-06 15:00:00	59,9	75,7	-6,0	60	
ST09	Professor Kohts vei 109	2024-04-06 15:00:00	70,4	84,1	-6,0	60	
ST10	Michelets vei 15B	2024-04-06 15:00:00	52,2	60,7	-6,0	60	
ST11	Professor Kohts vei 27	2024-04-06 15:00:00	62,7	76,7	-6,0	60	
ST12	Arnstein Arnebergs vei 30	2024-04-06 15:00:00	73,5	91,1	-6,0	60	
ST01	Oksenøyveien 25	2024-04-06 14:30:00	52,8	72,2	-6,0	60	
ST02	Professor Kohts vei 60A	2024-04-06 14:30:00	63,6	71,4	-6,0	60	
ST03	Holtet 18	2024-04-06 14:30:00	71,6	77,9	0,0	60	
ST07	Kveldsro Terrasse 11A	2024-04-06 14:30:00	62,8	73,8	-6,0	60	
ST08	Kveldsro Terrasse 3	2024-04-06 14:30:00	61,3	75,4	-6,0	60	

Namn	Adress	Datum	LEQ dBa	LMAX dBa	dbOffset	Larm	Kommentar
ST09	Professor Kohts vei 109	2024-04-06 14:30:00	72,0	84,7	-6,0	60	
ST10	Michelets vei 15B	2024-04-06 14:30:00	52,6	58,1	-6,0	60	
ST11	Professor Kohts vei 27	2024-04-06 14:30:00	62,8	72,9	-6,0	60	
ST12	Arnstein Arnebergs vei 30	2024-04-06 14:30:00	73,5	80,0	-6,0	60	
ST01	Oksenøyveien 25	2024-04-06 14:00:00	53,6	68,7	-6,0	60	
ST02	Professor Kohts vei 60A	2024-04-06 14:00:00	63,9	74,7	-6,0	60	
ST03	Holtet 18	2024-04-06 14:00:00	71,8	76,0	0,0	60	
ST07	Kveldsro Terrasse 11A	2024-04-06 14:00:00	62,7	76,9	-6,0	60	
ST08	Kveldsro Terrasse 3	2024-04-06 14:00:00	62,2	82,8	-6,0	60	
ST09	Professor Kohts vei 109	2024-04-06 14:00:00	71,8	83,7	-6,0	60	
ST10	Michelets vei 15B	2024-04-06 14:00:00	53,0	60,6	-6,0	60	
ST11	Professor Kohts vei 27	2024-04-06 14:00:00	63,6	73,8	-6,0	60	
ST12	Arnstein Arnebergs vei 30	2024-04-06 14:00:00	73,7	79,6	-6,0	60	
ST01	Oksenøyveien 25	2024-04-06 13:30:00	53,0	69,7	-6,0	60	
ST02	Professor Kohts vei 60A	2024-04-06 13:30:00	63,8	76,8	-6,0	60	
ST03	Holtet 18	2024-04-06 13:30:00	71,4	76,1	0,0	60	
ST07	Kveldsro Terrasse 11A	2024-04-06 13:30:00	63,0	74,8	-6,0	60	
ST08	Kveldsro Terrasse 3	2024-04-06 13:30:00	62,3	86,3	-6,0	60	
ST09	Professor Kohts vei 109	2024-04-06 13:30:00	72,4	83,6	-6,0	60	
ST10	Michelets vei 15B	2024-04-06 13:30:00	52,3	60,6	-6,0	60	
ST11	Professor Kohts vei 27	2024-04-06 13:30:00	62,8	75,7	-6,0	60	
ST12	Arnstein Arnebergs vei 30	2024-04-06 13:30:00	73,8	78,3	-6,0	60	
ST01	Oksenøyveien 25	2024-04-06 13:00:00	53,0	75,2	-6,0	60	
ST02	Professor Kohts vei 60A	2024-04-06 13:00:00	63,2	68,6	-6,0	60	
ST03	Holtet 18	2024-04-06 13:00:00	71,7	78,9	0,0	60	
ST07	Kveldsro Terrasse 11A	2024-04-06 13:00:00	63,3	76,4	-6,0	60	
ST08	Kveldsro Terrasse 3	2024-04-06 13:00:00	62,5	78,6	-6,0	60	
ST09	Professor Kohts vei 109	2024-04-06 13:00:00	70,7	85,8	-6,0	60	
ST10	Michelets vei 15B	2024-04-06 13:00:00	52,3	59,3	-6,0	60	
ST11	Professor Kohts vei 27	2024-04-06 13:00:00	62,4	71,8	-6,0	60	
ST12	Arnstein Arnebergs vei 30	2024-04-06 13:00:00	73,7	81,7	-6,0	60	
ST01	Oksenøyveien 25	2024-04-06 12:30:00	52,8	69,8	-6,0	60	
ST02	Professor Kohts vei 60A	2024-04-06 12:30:00	63,3	69,1	-6,0	60	
ST03	Holtet 18	2024-04-06 12:30:00	71,7	77,5	0,0	60	
ST07	Kveldsro Terrasse 11A	2024-04-06 12:30:00	63,3	71,3	-6,0	60	
ST08	Kveldsro Terrasse 3	2024-04-06 12:30:00	62,2	74,3	-6,0	60	
ST09	Professor Kohts vei 109	2024-04-06 12:30:00	70,6	82,6	-6,0	60	
ST10	Michelets vei 15B	2024-04-06 12:30:00	52,2	62,1	-6,0	60	
ST11	Professor Kohts vei 27	2024-04-06 12:30:00	62,6	72,9	-6,0	60	
ST12	Arnstein Arnebergs vei 30	2024-04-06 12:30:00	73,8	79,3	-6,0	60	
ST01	Oksenøyveien 25	2024-04-06 12:00:00	53,3	74,8	-6,0	60	
ST02	Professor Kohts vei 60A	2024-04-06 12:00:00	63,1	69,4	-6,0	60	
ST03	Holtet 18	2024-04-06 12:00:00	71,4	78,5	0,0	60	
ST07	Kveldsro Terrasse 11A	2024-04-06 12:00:00	64,1	70,3	-6,0	60	

Namn	Adress	Datum	LEQ dBa	LMAX dBa	dbOffset	Larm	Kommentar
ST08	Kveldsro Terrasse 3	2024-04-06 12:00:00	63,4	75,1	-6,0	60	
ST09	Professor Kohts vei 109	2024-04-06 12:00:00	71,4	85,8	-6,0	60	
ST10	Michelets vei 15B	2024-04-06 12:00:00	52,1	57,4	-6,0	60	
ST11	Professor Kohts vei 27	2024-04-06 12:00:00	62,3	72,1	-6,0	60	
ST12	Arnstein Arnebergs vei 30	2024-04-06 12:00:00	73,6	81,6	-6,0	60	
ST01	Oksenøyveien 25	2024-04-06 11:30:00	48,4	62,8	-6,0	60	
ST02	Professor Kohts vei 60A	2024-04-06 11:30:00	62,8	76,4	-6,0	60	
ST03	Holtet 18	2024-04-06 11:30:00	70,4	86,0	0,0	60	
ST07	Kveldsro Terrasse 11A	2024-04-06 11:30:00	62,1	68,1	-6,0	60	
ST08	Kveldsro Terrasse 3	2024-04-06 11:30:00	60,0	70,8	-6,0	60	
ST09	Professor Kohts vei 109	2024-04-06 11:30:00	66,9	77,9	-6,0	60	
ST10	Michelets vei 15B	2024-04-06 11:30:00	51,7	60,8	-6,0	60	
ST11	Professor Kohts vei 27	2024-04-06 11:30:00	61,9	73,5	-6,0	60	
ST12	Arnstein Arnebergs vei 30	2024-04-06 11:30:00	73,4	83,4	-6,0	60	
ST01	Oksenøyveien 25	2024-04-06 11:00:00	52,7	70,0	-6,0	60	
ST02	Professor Kohts vei 60A	2024-04-06 11:00:00	62,8	67,7	-6,0	60	
ST03	Holtet 18	2024-04-06 11:00:00	70,5	76,1	0,0	60	
ST07	Kveldsro Terrasse 11A	2024-04-06 11:00:00	62,6	70,2	-6,0	60	
ST08	Kveldsro Terrasse 3	2024-04-06 11:00:00	61,4	74,6	-6,0	60	
ST09	Professor Kohts vei 109	2024-04-06 11:00:00	68,3	81,3	-6,0	60	
ST10	Michelets vei 15B	2024-04-06 11:00:00	51,7	60,0	-6,0	60	
ST11	Professor Kohts vei 27	2024-04-06 11:00:00	62,0	72,5	-6,0	60	
ST12	Arnstein Arnebergs vei 30	2024-04-06 11:00:00	73,1	81,6	-6,0	60	
ST01	Oksenøyveien 25	2024-04-06 10:30:00	53,8	71,7	-6,0	60	
ST02	Professor Kohts vei 60A	2024-04-06 10:30:00	64,7	80,5	-6,0	60	
ST03	Holtet 18	2024-04-06 10:30:00	71,2	77,3	0,0	60	
ST07	Kveldsro Terrasse 11A	2024-04-06 10:30:00	64,1	71,6	-6,0	60	
ST08	Kveldsro Terrasse 3	2024-04-06 10:30:00	63,8	75,3	-6,0	60	
ST09	Professor Kohts vei 109	2024-04-06 10:30:00	71,4	83,2	-6,0	60	
ST10	Michelets vei 15B	2024-04-06 10:30:00	53,9	69,3	-6,0	60	
ST11	Professor Kohts vei 27	2024-04-06 10:30:00	61,5	72,4	-6,0	60	
ST12	Arnstein Arnebergs vei 30	2024-04-06 10:30:00	72,8	78,8	-6,0	60	
ST01	Oksenøyveien 25	2024-04-06 10:00:00	52,8	64,3	-6,0	60	
ST02	Professor Kohts vei 60A	2024-04-06 10:00:00	62,0	66,7	-6,0	60	
ST03	Holtet 18	2024-04-06 10:00:00	71,1	76,6	0,0	60	
ST07	Kveldsro Terrasse 11A	2024-04-06 10:00:00	63,1	70,7	-6,0	60	
ST08	Kveldsro Terrasse 3	2024-04-06 10:00:00	62,5	78,1	-6,0	60	
ST09	Professor Kohts vei 109	2024-04-06 10:00:00	69,9	80,5	-6,0	60	
ST10	Michelets vei 15B	2024-04-06 10:00:00	51,5	57,4	-6,0	60	
ST11	Professor Kohts vei 27	2024-04-06 10:00:00	61,3	74,6	-6,0	60	
ST12	Arnstein Arnebergs vei 30	2024-04-06 10:00:00	72,7	79,5	-6,0	60	
ST01	Oksenøyveien 25	2024-04-06 09:30:00	52,6	78,4	-6,0	60	
ST02	Professor Kohts vei 60A	2024-04-06 09:30:00	61,2	66,7	-6,0	60	
ST03	Holtet 18	2024-04-06 09:30:00	71,7	77,7	0,0	60	

Namn	Adress	Datum	LEQ dBa	LMAX dBa	dbOffset	Larm	Kommentar
ST07	Kveldsro Terrasse 11A	2024-04-06 09:30:00	60,7	78,3	-6,0	60	
ST08	Kveldsro Terrasse 3	2024-04-06 09:30:00	60,3	78,4	-6,0	60	
ST09	Professor Kohts vei 109	2024-04-06 09:30:00	70,2	80,9	-6,0	60	
ST10	Michelets vei 15B	2024-04-06 09:30:00	52,0	57,5	-6,0	60	
ST11	Professor Kohts vei 27	2024-04-06 09:30:00	60,7	71,3	-6,0	60	
ST12	Arnstein Arnebergs vei 30	2024-04-06 09:30:00	72,3	81,2	-6,0	60	
ST01	Oksenøyveien 25	2024-04-06 09:00:00	51,7	65,2	-6,0	60	
ST02	Professor Kohts vei 60A	2024-04-06 09:00:00	60,3	71,8	-6,0	60	
ST03	Holtet 18	2024-04-06 09:00:00	71,3	78,3	0,0	60	
ST07	Kveldsro Terrasse 11A	2024-04-06 09:00:00	60,4	69,0	-6,0	60	
ST08	Kveldsro Terrasse 3	2024-04-06 09:00:00	65,1	95,4	-6,0	60	
ST09	Professor Kohts vei 109	2024-04-06 09:00:00	71,0	81,7	-6,0	60	
ST10	Michelets vei 15B	2024-04-06 09:00:00	51,4	60,2	-6,0	60	
ST11	Professor Kohts vei 27	2024-04-06 09:00:00	58,7	71,1	-6,0	60	
ST12	Arnstein Arnebergs vei 30	2024-04-06 09:00:00	71,0	80,0	-6,0	60	
ST01	Oksenøyveien 25	2024-04-06 08:30:00	52,3	80,8	-6,0	60	
ST02	Professor Kohts vei 60A	2024-04-06 08:30:00	60,4	70,8	-6,0	60	
ST03	Holtet 18	2024-04-06 08:30:00	70,9	78,4	0,0	60	
ST07	Kveldsro Terrasse 11A	2024-04-06 08:30:00	62,2	72,0	-6,0	60	
ST08	Kveldsro Terrasse 3	2024-04-06 08:30:00	62,3	70,8	-6,0	60	
ST09	Professor Kohts vei 109	2024-04-06 08:30:00	69,8	81,0	-6,0	60	
ST10	Michelets vei 15B	2024-04-06 08:30:00	51,3	57,8	-6,0	60	
ST11	Professor Kohts vei 27	2024-04-06 08:30:00	58,9	72,6	-6,0	60	
ST12	Arnstein Arnebergs vei 30	2024-04-06 08:30:00	71,1	82,7	-6,0	60	
ST01	Oksenøyveien 25	2024-04-06 08:00:00	49,4	60,8	-6,0	60	
ST02	Professor Kohts vei 60A	2024-04-06 08:00:00	59,2	69,3	-6,0	60	
ST03	Holtet 18	2024-04-06 08:00:00	68,7	76,2	0,0	60	
ST07	Kveldsro Terrasse 11A	2024-04-06 08:00:00	59,0	74,9	-6,0	60	
ST08	Kveldsro Terrasse 3	2024-04-06 08:00:00	58,3	71,1	-6,0	60	
ST09	Professor Kohts vei 109	2024-04-06 08:00:00	64,6	79,2	-6,0	60	
ST10	Michelets vei 15B	2024-04-06 08:00:00	50,0	62,8	-6,0	60	
ST11	Professor Kohts vei 27	2024-04-06 08:00:00	57,6	70,6	-6,0	60	
ST12	Arnstein Arnebergs vei 30	2024-04-06 08:00:00	70,1	81,6	-6,0	60	
ST01	Oksenøyveien 25	2024-04-06 07:30:00	45,1	57,1	-6,0	60	
ST02	Professor Kohts vei 60A	2024-04-06 07:30:00	58,3	66,4	-6,0	60	
ST03	Holtet 18	2024-04-06 07:30:00	67,6	75,1	0,0	60	
ST07	Kveldsro Terrasse 11A	2024-04-06 07:30:00	56,4	65,9	-6,0	60	
ST08	Kveldsro Terrasse 3	2024-04-06 07:30:00	52,8	63,3	-6,0	60	
ST09	Professor Kohts vei 109	2024-04-06 07:30:00	60,3	75,8	-6,0	60	
ST10	Michelets vei 15B	2024-04-06 07:30:00	48,5	57,5	-6,0	60	
ST11	Professor Kohts vei 27	2024-04-06 07:30:00	55,0	69,9	-6,0	60	
ST12	Arnstein Arnebergs vei 30	2024-04-06 07:30:00	69,3	79,0	-6,0	60	
ST01	Oksenøyveien 25	2024-04-06 07:00:00	45,8	61,9	-6,0	60	
ST02	Professor Kohts vei 60A	2024-04-06 07:00:00	56,7	65,0	-6,0	60	

Namn	Adress	Datum	LEQ dBa	LMAX dBa	dbOffset	Larm	Kommentar
ST03	Holtet 18	2024-04-06 07:00:00	66,5	76,0	0,0	60	
ST07	Kveldsro Terrasse 11A	2024-04-06 07:00:00	55,8	63,7	-6,0	60	
ST08	Kveldsro Terrasse 3	2024-04-06 07:00:00	52,1	60,4	-6,0	60	
ST09	Professor Kohts vei 109	2024-04-06 07:00:00	59,9	78,0	-6,0	60	
ST10	Michelets vei 15B	2024-04-06 07:00:00	47,3	57,4	-6,0	60	
ST11	Professor Kohts vei 27	2024-04-06 07:00:00	54,3	71,6	-6,0	60	
ST12	Arnstein Arnebergs vei 30	2024-04-06 07:00:00	68,4	80,5	-6,0	60	
ST01	Oksenøyveien 25	2024-04-06 06:30:00	43,8	59,9	-6,0	45	
ST02	Professor Kohts vei 60A	2024-04-06 06:30:00	56,0	66,7	-6,0	45	
ST03	Holtet 18	2024-04-06 06:30:00	66,0	75,8	0,0	45	
ST07	Kveldsro Terrasse 11A	2024-04-06 06:30:00	55,1	64,7	-6,0	45	
ST08	Kveldsro Terrasse 3	2024-04-06 06:30:00	51,2	60,9	-6,0	45	
ST09	Professor Kohts vei 109	2024-04-06 06:30:00	58,3	74,4	-6,0	45	
ST10	Michelets vei 15B	2024-04-06 06:30:00	46,9	58,8	-6,0	45	
ST11	Professor Kohts vei 27	2024-04-06 06:30:00	54,4	71,8	-6,0	45	
ST12	Arnstein Arnebergs vei 30	2024-04-06 06:30:00	68,0	80,9	-6,0	45	
ST01	Oksenøyveien 25	2024-04-06 06:00:00	39,8	55,0	-6,0	45	
ST02	Professor Kohts vei 60A	2024-04-06 06:00:00	53,6	66,1	-6,0	45	
ST03	Holtet 18	2024-04-06 06:00:00	63,3	77,6	0,0	45	
ST07	Kveldsro Terrasse 11A	2024-04-06 06:00:00	52,7	64,9	-6,0	45	
ST08	Kveldsro Terrasse 3	2024-04-06 06:00:00	49,6	60,7	-6,0	45	
ST09	Professor Kohts vei 109	2024-04-06 06:00:00	58,3	82,6	-6,0	45	
ST10	Michelets vei 15B	2024-04-06 06:00:00	44,9	57,0	-6,0	45	
ST11	Professor Kohts vei 27	2024-04-06 06:00:00	52,1	71,4	-6,0	45	
ST12	Arnstein Arnebergs vei 30	2024-04-06 06:00:00	65,8	80,2	-6,0	45	
ST01	Oksenøyveien 25	2024-04-06 05:30:00	46,9	67,8	-6,0	45	
ST02	Professor Kohts vei 60A	2024-04-06 05:30:00	52,0	66,9	-6,0	45	
ST03	Holtet 18	2024-04-06 05:30:00	62,2	75,5	0,0	45	
ST07	Kveldsro Terrasse 11A	2024-04-06 05:30:00	51,2	62,2	-6,0	45	
ST08	Kveldsro Terrasse 3	2024-04-06 05:30:00	48,0	57,9	-6,0	45	
ST09	Professor Kohts vei 109	2024-04-06 05:30:00	54,9	71,9	-6,0	45	
ST10	Michelets vei 15B	2024-04-06 05:30:00	44,3	62,5	-6,0	45	
ST11	Professor Kohts vei 27	2024-04-06 05:30:00	50,9	69,3	-6,0	45	
ST12	Arnstein Arnebergs vei 30	2024-04-06 05:30:00	64,1	77,5	-6,0	45	
ST01	Oksenøyveien 25	2024-04-06 05:00:00	46,5	64,5	-6,0	45	
ST02	Professor Kohts vei 60A	2024-04-06 05:00:00	52,4	64,1	-6,0	45	
ST03	Holtet 18	2024-04-06 05:00:00	61,9	74,3	0,0	45	
ST07	Kveldsro Terrasse 11A	2024-04-06 05:00:00	51,0	63,1	-6,0	45	
ST08	Kveldsro Terrasse 3	2024-04-06 05:00:00	48,0	58,2	-6,0	45	
ST09	Professor Kohts vei 109	2024-04-06 05:00:00	55,3	75,3	-6,0	45	
ST10	Michelets vei 15B	2024-04-06 05:00:00	44,4	57,3	-6,0	45	
ST11	Professor Kohts vei 27	2024-04-06 05:00:00	49,8	66,3	-6,0	45	
ST12	Arnstein Arnebergs vei 30	2024-04-06 05:00:00	64,3	78,8	-6,0	45	
ST01	Oksenøyveien 25	2024-04-06 04:30:00	39,6	53,6	-6,0	45	

Namn	Adress	Datum	LEQ dBa	LMAX dBa	dbOffset	Larm	Kommentar
ST02	Professor Kohts vei 60A	2024-04-06 04:30:00	50,6	61,8	-6,0	45	
ST03	Holtet 18	2024-04-06 04:30:00	60,9	73,9	0,0	45	
ST07	Kveldsro Terrasse 11A	2024-04-06 04:30:00	50,5	62,0	-6,0	45	
ST08	Kveldsro Terrasse 3	2024-04-06 04:30:00	46,8	59,0	-6,0	45	
ST09	Professor Kohts vei 109	2024-04-06 04:30:00	54,4	76,0	-6,0	45	
ST10	Michelets vei 15B	2024-04-06 04:30:00	42,1	54,9	-6,0	45	
ST11	Professor Kohts vei 27	2024-04-06 04:30:00	50,0	70,1	-6,0	45	
ST12	Arnstein Arnebergs vei 30	2024-04-06 04:30:00	62,7	78,7	-6,0	45	
ST01	Oksenøyveien 25	2024-04-06 04:00:00	38,3	52,6	-6,0	45	
ST02	Professor Kohts vei 60A	2024-04-06 04:00:00	52,1	65,4	-6,0	45	
ST03	Holtet 18	2024-04-06 04:00:00	62,3	75,8	0,0	45	
ST07	Kveldsro Terrasse 11A	2024-04-06 04:00:00	51,3	62,9	-6,0	45	
ST08	Kveldsro Terrasse 3	2024-04-06 04:00:00	47,7	59,4	-6,0	45	
ST09	Professor Kohts vei 109	2024-04-06 04:00:00	53,9	74,9	-6,0	45	
ST10	Michelets vei 15B	2024-04-06 04:00:00	43,7	55,9	-6,0	45	
ST11	Professor Kohts vei 27	2024-04-06 04:00:00	51,5	73,4	-6,0	45	
ST12	Arnstein Arnebergs vei 30	2024-04-06 04:00:00	64,1	80,4	-6,0	45	
ST01	Oksenøyveien 25	2024-04-06 03:30:00	36,8	53,9	-6,0	45	
ST02	Professor Kohts vei 60A	2024-04-06 03:30:00	52,6	63,8	-6,0	45	
ST03	Holtet 18	2024-04-06 03:30:00	61,5	75,2	0,0	45	
ST07	Kveldsro Terrasse 11A	2024-04-06 03:30:00	50,5	63,5	-6,0	45	
ST08	Kveldsro Terrasse 3	2024-04-06 03:30:00	47,0	60,0	-6,0	45	
ST09	Professor Kohts vei 109	2024-04-06 03:30:00	53,3	69,1	-6,0	45	
ST10	Michelets vei 15B	2024-04-06 03:30:00	43,0	55,9	-6,0	45	
ST11	Professor Kohts vei 27	2024-04-06 03:30:00	51,8	69,7	-6,0	45	
ST12	Arnstein Arnebergs vei 30	2024-04-06 03:30:00	64,0	82,0	-6,0	45	
ST01	Oksenøyveien 25	2024-04-06 03:00:00	40,0	57,6	-6,0	45	
ST02	Professor Kohts vei 60A	2024-04-06 03:00:00	52,7	66,8	-6,0	45	
ST03	Holtet 18	2024-04-06 03:00:00	62,3	75,8	0,0	45	
ST07	Kveldsro Terrasse 11A	2024-04-06 03:00:00	51,3	65,3	-6,0	45	
ST08	Kveldsro Terrasse 3	2024-04-06 03:00:00	47,7	61,6	-6,0	45	
ST09	Professor Kohts vei 109	2024-04-06 03:00:00	55,2	73,6	-6,0	45	
ST10	Michelets vei 15B	2024-04-06 03:00:00	43,5	57,3	-6,0	45	
ST11	Professor Kohts vei 27	2024-04-06 03:00:00	52,8	70,3	-6,0	45	
ST12	Arnstein Arnebergs vei 30	2024-04-06 03:00:00	64,1	80,9	-6,0	45	
ST01	Oksenøyveien 25	2024-04-06 02:30:00	41,5	55,2	-6,0	45	
ST02	Professor Kohts vei 60A	2024-04-06 02:30:00	51,8	62,2	-6,0	45	
ST03	Holtet 18	2024-04-06 02:30:00	62,8	77,0	0,0	45	
ST07	Kveldsro Terrasse 11A	2024-04-06 02:30:00	51,6	64,2	-6,0	45	
ST08	Kveldsro Terrasse 3	2024-04-06 02:30:00	48,2	60,7	-6,0	45	
ST09	Professor Kohts vei 109	2024-04-06 02:30:00	56,9	81,3	-6,0	45	
ST10	Michelets vei 15B	2024-04-06 02:30:00	43,8	56,7	-6,0	45	
ST11	Professor Kohts vei 27	2024-04-06 02:30:00	54,5	78,4	-6,0	45	
ST12	Arnstein Arnebergs vei 30	2024-04-06 02:30:00	65,1	81,0	-6,0	45	

Namn	Adress	Datum	LEQ dBa	LMAX dBa	dbOffset	Larm	Kommentar
ST01	Oksenøyveien 25	2024-04-06 02:00:00	41,2	56,3	-6,0	45	
ST02	Professor Kohts vei 60A	2024-04-06 02:00:00	53,3	66,1	-6,0	45	
ST03	Holtet 18	2024-04-06 02:00:00	63,4	77,8	0,0	45	
ST07	Kveldsro Terrasse 11A	2024-04-06 02:00:00	52,2	66,9	-6,0	45	
ST08	Kveldsro Terrasse 3	2024-04-06 02:00:00	48,5	61,3	-6,0	45	
ST09	Professor Kohts vei 109	2024-04-06 02:00:00	56,8	75,8	-6,0	45	
ST10	Michelets vei 15B	2024-04-06 02:00:00	44,3	55,1	-6,0	45	
ST11	Professor Kohts vei 27	2024-04-06 02:00:00	55,1	72,6	-6,0	45	
ST12	Arnstein Arnebergs vei 30	2024-04-06 02:00:00	65,1	80,2	-6,0	45	
ST01	Oksenøyveien 25	2024-04-06 01:30:00	40,0	52,4	-6,0	45	
ST02	Professor Kohts vei 60A	2024-04-06 01:30:00	54,4	66,5	-6,0	45	
ST03	Holtet 18	2024-04-06 01:30:00	63,9	74,4	0,0	45	
ST07	Kveldsro Terrasse 11A	2024-04-06 01:30:00	52,7	62,7	-6,0	45	
ST08	Kveldsro Terrasse 3	2024-04-06 01:30:00	49,0	58,6	-6,0	45	
ST09	Professor Kohts vei 109	2024-04-06 01:30:00	56,8	77,0	-6,0	45	
ST10	Michelets vei 15B	2024-04-06 01:30:00	45,2	56,0	-6,0	45	
ST11	Professor Kohts vei 27	2024-04-06 01:30:00	54,1	71,6	-6,0	45	
ST12	Arnstein Arnebergs vei 30	2024-04-06 01:30:00	66,2	79,9	-6,0	45	
ST01	Oksenøyveien 25	2024-04-06 01:00:00	41,8	56,7	-6,0	45	
ST02	Professor Kohts vei 60A	2024-04-06 01:00:00	54,2	65,2	-6,0	45	
ST03	Holtet 18	2024-04-06 01:00:00	64,2	74,2	0,0	45	
ST07	Kveldsro Terrasse 11A	2024-04-06 01:00:00	52,3	62,5	-6,0	45	
ST08	Kveldsro Terrasse 3	2024-04-06 01:00:00	48,7	59,4	-6,0	45	
ST09	Professor Kohts vei 109	2024-04-06 01:00:00	57,1	74,4	-6,0	45	
ST10	Michelets vei 15B	2024-04-06 01:00:00	44,6	55,0	-6,0	45	
ST11	Professor Kohts vei 27	2024-04-06 01:00:00	54,1	68,5	-6,0	45	
ST12	Arnstein Arnebergs vei 30	2024-04-06 01:00:00	65,5	79,1	-6,0	45	
ST01	Oksenøyveien 25	2024-04-06 00:30:00	44,8	58,7	-6,0	45	
ST02	Professor Kohts vei 60A	2024-04-06 00:30:00	55,8	64,5	-6,0	45	
ST03	Holtet 18	2024-04-06 00:30:00	65,8	77,0	0,0	45	
ST07	Kveldsro Terrasse 11A	2024-04-06 00:30:00	53,9	63,2	-6,0	45	
ST08	Kveldsro Terrasse 3	2024-04-06 00:30:00	50,2	59,6	-6,0	45	
ST09	Professor Kohts vei 109	2024-04-06 00:30:00	58,5	77,7	-6,0	45	
ST10	Michelets vei 15B	2024-04-06 00:30:00	46,1	56,1	-6,0	45	
ST11	Professor Kohts vei 27	2024-04-06 00:30:00	57,1	74,8	-6,0	45	
ST12	Arnstein Arnebergs vei 30	2024-04-06 00:30:00	67,3	79,9	-6,0	45	
ST01	Oksenøyveien 25	2024-04-06 00:00:00	44,7	55,5	-6,0	45	
ST02	Professor Kohts vei 60A	2024-04-06 00:00:00	56,2	65,8	-6,0	45	
ST03	Holtet 18	2024-04-06 00:00:00	66,6	80,0	0,0	45	
ST07	Kveldsro Terrasse 11A	2024-04-06 00:00:00	54,7	63,1	-6,0	45	
ST08	Kveldsro Terrasse 3	2024-04-06 00:00:00	51,0	61,0	-6,0	45	
ST09	Professor Kohts vei 109	2024-04-06 00:00:00	59,6	76,3	-6,0	45	
ST10	Michelets vei 15B	2024-04-06 00:00:00	46,7	55,1	-6,0	45	
ST11	Professor Kohts vei 27	2024-04-06 00:00:00	55,4	70,1	-6,0	45	

Namn	Adress	Datum	LEQ dBa	LMAX dBa	dbOffset	Larm	Kommentar
ST12	Arnstein Arnebergs vei 30	2024-04-06 00:00:00	67,6	80,3	-6,0	45	
ST01	Oksenøyveien 25	2024-04-05 23:30:00	44,1	54,9	-6,0	45	
ST02	Professor Kohts vei 60A	2024-04-05 23:30:00	57,1	65,8	-6,0	45	
ST03	Holtet 18	2024-04-05 23:30:00	67,1	75,9	0,0	45	
ST07	Kveldsro Terrasse 11A	2024-04-05 23:30:00	55,3	69,5	-6,0	45	
ST08	Kveldsro Terrasse 3	2024-04-05 23:30:00	51,8	67,7	-6,0	45	
ST09	Professor Kohts vei 109	2024-04-05 23:30:00	58,8	77,0	-6,0	45	
ST10	Michelets vei 15B	2024-04-05 23:30:00	47,3	55,4	-6,0	45	
ST11	Professor Kohts vei 27	2024-04-05 23:30:00	56,9	71,0	-6,0	45	
ST12	Arnstein Arnebergs vei 30	2024-04-05 23:30:00	68,3	80,2	-6,0	45	
ST01	Oksenøyveien 25	2024-04-05 23:00:00	45,2	59,6	-6,0	45	
ST02	Professor Kohts vei 60A	2024-04-05 23:00:00	57,2	66,2	-6,0	45	
ST03	Holtet 18	2024-04-05 23:00:00	67,5	76,1	0,0	45	
ST07	Kveldsro Terrasse 11A	2024-04-05 23:00:00	55,3	64,1	-6,0	45	
ST08	Kveldsro Terrasse 3	2024-04-05 23:00:00	51,4	58,8	-6,0	45	
ST09	Professor Kohts vei 109	2024-04-05 23:00:00	58,6	73,3	-6,0	45	
ST10	Michelets vei 15B	2024-04-05 23:00:00	47,3	55,3	-6,0	45	
ST11	Professor Kohts vei 27	2024-04-05 23:00:00	57,6	74,7	-6,0	45	
ST12	Arnstein Arnebergs vei 30	2024-04-05 23:00:00	68,5	78,8	-6,0	45	
ST01	Oksenøyveien 25	2024-04-05 22:30:00	47,6	57,0	-6,0	45	
ST02	Professor Kohts vei 60A	2024-04-05 22:30:00	58,6	66,7	-6,0	45	
ST03	Holtet 18	2024-04-05 22:30:00	68,7	75,5	0,0	45	
ST07	Kveldsro Terrasse 11A	2024-04-05 22:30:00	56,8	65,2	-6,0	45	
ST08	Kveldsro Terrasse 3	2024-04-05 22:30:00	52,9	58,7	-6,0	45	
ST09	Professor Kohts vei 109	2024-04-05 22:30:00	60,4	76,3	-6,0	45	
ST10	Michelets vei 15B	2024-04-05 22:30:00	48,2	57,2	-6,0	45	
ST11	Professor Kohts vei 27	2024-04-05 22:30:00	57,0	73,0	-6,0	45	
ST12	Arnstein Arnebergs vei 30	2024-04-05 22:30:00	69,9	78,7	-6,0	45	
ST01	Oksenøyveien 25	2024-04-05 22:00:00	48,9	58,1	-6,0	55	
ST02	Professor Kohts vei 60A	2024-04-05 22:00:00	58,9	65,4	-6,0	55	
ST03	Holtet 18	2024-04-05 22:00:00	70,0	77,1	0,0	55	
ST07	Kveldsro Terrasse 11A	2024-04-05 22:00:00	57,7	64,1	-6,0	55	
ST08	Kveldsro Terrasse 3	2024-04-05 22:00:00	53,7	60,1	-6,0	55	
ST09	Professor Kohts vei 109	2024-04-05 22:00:00	61,8	74,6	-6,0	55	
ST10	Michelets vei 15B	2024-04-05 22:00:00	49,9	56,7	-6,0	55	
ST11	Professor Kohts vei 27	2024-04-05 22:00:00	59,0	72,4	-6,0	55	
ST12	Arnstein Arnebergs vei 30	2024-04-05 22:00:00	71,0	80,6	-6,0	55	
ST01	Oksenøyveien 25	2024-04-05 21:30:00	48,2	56,5	-6,0	55	
ST02	Professor Kohts vei 60A	2024-04-05 21:30:00	59,4	69,2	-6,0	55	
ST03	Holtet 18	2024-04-05 21:30:00	70,1	78,9	0,0	55	
ST07	Kveldsro Terrasse 11A	2024-04-05 21:30:00	57,8	67,0	-6,0	55	
ST08	Kveldsro Terrasse 3	2024-04-05 21:30:00	53,9	65,9	-6,0	55	
ST09	Professor Kohts vei 109	2024-04-05 21:30:00	62,0	76,4	-6,0	55	
ST10	Michelets vei 15B	2024-04-05 21:30:00	49,7	67,0	-6,0	55	

Namn	Adress	Datum	LEQ dBa	LMAX dBa	dbOffset	Larm	Kommentar
ST11	Professor Kohts vei 27	2024-04-05 21:30:00	58,7	72,7	-6,0	55	
ST12	Arnstein Arnebergs vei 30	2024-04-05 21:30:00	70,9	80,0	-6,0	55	
ST01	Oksenøyveien 25	2024-04-05 21:00:00	46,9	57,0	-6,0	55	
ST02	Professor Kohts vei 60A	2024-04-05 21:00:00	59,7	66,8	-6,0	55	
ST03	Holtet 18	2024-04-05 21:00:00	69,9	77,3	0,0	55	
ST07	Kveldsro Terrasse 11A	2024-04-05 21:00:00	57,3	64,6	-6,0	55	
ST08	Kveldsro Terrasse 3	2024-04-05 21:00:00	53,7	63,3	-6,0	55	
ST09	Professor Kohts vei 109	2024-04-05 21:00:00	62,3	76,5	-6,0	55	
ST10	Michelets vei 15B	2024-04-05 21:00:00	49,3	60,3	-6,0	55	
ST11	Professor Kohts vei 27	2024-04-05 21:00:00	58,5	70,8	-6,0	55	
ST12	Arnstein Arnebergs vei 30	2024-04-05 21:00:00	70,8	80,5	-6,0	55	
ST01	Oksenøyveien 25	2024-04-05 20:30:00	49,3	71,5	-6,0	55	
ST02	Professor Kohts vei 60A	2024-04-05 20:30:00	60,3	67,0	-6,0	55	
ST03	Holtet 18	2024-04-05 20:30:00	70,3	78,5	0,0	55	
ST07	Kveldsro Terrasse 11A	2024-04-05 20:30:00	58,0	76,2	-6,0	55	
ST08	Kveldsro Terrasse 3	2024-04-05 20:30:00	54,3	66,0	-6,0	55	
ST09	Professor Kohts vei 109	2024-04-05 20:30:00	62,5	75,3	-6,0	55	
ST10	Michelets vei 15B	2024-04-05 20:30:00	50,4	57,7	-6,0	55	
ST11	Professor Kohts vei 27	2024-04-05 20:30:00	60,1	74,5	-6,0	55	
ST12	Arnstein Arnebergs vei 30	2024-04-05 20:30:00	71,6	80,9	-6,0	55	
ST01	Oksenøyveien 25	2024-04-05 20:00:00	49,9	56,0	-6,0	55	
ST02	Professor Kohts vei 60A	2024-04-05 20:00:00	60,4	67,1	-6,0	55	
ST03	Holtet 18	2024-04-05 20:00:00	70,5	76,5	0,0	55	
ST07	Kveldsro Terrasse 11A	2024-04-05 20:00:00	59,1	70,9	-6,0	55	
ST08	Kveldsro Terrasse 3	2024-04-05 20:00:00	55,2	66,0	-6,0	55	
ST09	Professor Kohts vei 109	2024-04-05 20:00:00	63,0	77,2	-6,0	55	
ST10	Michelets vei 15B	2024-04-05 20:00:00	50,6	56,2	-6,0	55	
ST11	Professor Kohts vei 27	2024-04-05 20:00:00	60,2	73,6	-6,0	55	
ST12	Arnstein Arnebergs vei 30	2024-04-05 20:00:00	71,8	80,3	-6,0	55	
ST01	Oksenøyveien 25	2024-04-05 19:30:00	51,9	65,2	-6,0	55	
ST02	Professor Kohts vei 60A	2024-04-05 19:30:00	60,8	67,9	-6,0	55	
ST03	Holtet 18	2024-04-05 19:30:00	70,9	81,2	0,0	55	
ST07	Kveldsro Terrasse 11A	2024-04-05 19:30:00	59,7	71,1	-6,0	55	
ST08	Kveldsro Terrasse 3	2024-04-05 19:30:00	55,5	65,9	-6,0	55	
ST09	Professor Kohts vei 109	2024-04-05 19:30:00	63,3	77,5	-6,0	55	
ST10	Michelets vei 15B	2024-04-05 19:30:00	51,0	62,1	-6,0	55	
ST11	Professor Kohts vei 27	2024-04-05 19:30:00	60,6	71,3	-6,0	55	
ST12	Arnstein Arnebergs vei 30	2024-04-05 19:30:00	72,2	83,1	-6,0	55	
ST01	Oksenøyveien 25	2024-04-05 19:00:00	53,4	69,5	-6,0	60	
ST02	Professor Kohts vei 60A	2024-04-05 19:00:00	60,8	67,7	-6,0	60	
ST03	Holtet 18	2024-04-05 19:00:00	72,5	88,0	0,0	60	
ST07	Kveldsro Terrasse 11A	2024-04-05 19:00:00	64,3	80,3	-6,0	60	
ST08	Kveldsro Terrasse 3	2024-04-05 19:00:00	65,8	85,6	-6,0	60	
ST09	Professor Kohts vei 109	2024-04-05 19:00:00	67,9	81,5	-6,0	60	

Namn	Adress	Datum	LEQ dBa	LMAX dBa	dbOffset	Larm	Kommentar
ST10	Michelets vei 15B	2024-04-05 19:00:00	51,5	64,5	-6,0	60	
ST11	Professor Kohts vei 27	2024-04-05 19:00:00	60,0	71,5	-6,0	60	
ST12	Arnstein Arnebergs vei 30	2024-04-05 19:00:00	72,2	80,9	-6,0	60	
ST01	Oksenøyveien 25	2024-04-05 18:30:00	54,8	69,0	-6,0	60	
ST02	Professor Kohts vei 60A	2024-04-05 18:30:00	62,5	78,7	-6,0	60	
ST03	Holtet 18	2024-04-05 18:30:00	73,2	80,1	0,0	60	
ST07	Kveldsro Terrasse 11A	2024-04-05 18:30:00	65,2	79,2	-6,0	60	
ST08	Kveldsro Terrasse 3	2024-04-05 18:30:00	63,7	75,9	-6,0	60	
ST09	Professor Kohts vei 109	2024-04-05 18:30:00	70,6	82,0	-6,0	60	
ST10	Michelets vei 15B	2024-04-05 18:30:00	52,1	65,0	-6,0	60	
ST11	Professor Kohts vei 27	2024-04-05 18:30:00	61,2	75,7	-6,0	60	
ST12	Arnstein Arnebergs vei 30	2024-04-05 18:30:00	73,0	81,8	-6,0	60	
ST01	Oksenøyveien 25	2024-04-05 18:00:00	55,6	66,9	-6,0	60	
ST02	Professor Kohts vei 60A	2024-04-05 18:00:00	62,4	66,8	-6,0	60	
ST03	Holtet 18	2024-04-05 18:00:00	72,1	77,5	0,0	60	
ST07	Kveldsro Terrasse 11A	2024-04-05 18:00:00	64,1	73,1	-6,0	60	
ST08	Kveldsro Terrasse 3	2024-04-05 18:00:00	62,6	73,2	-6,0	60	
ST09	Professor Kohts vei 109	2024-04-05 18:00:00	66,8	80,8	-6,0	60	
ST10	Michelets vei 15B	2024-04-05 18:00:00	52,2	65,7	-6,0	60	
ST11	Professor Kohts vei 27	2024-04-05 18:00:00	61,5	71,2	-6,0	60	
ST12	Arnstein Arnebergs vei 30	2024-04-05 18:00:00	73,3	80,8	-6,0	60	
ST01	Oksenøyveien 25	2024-04-05 17:30:00	54,3	63,7	-6,0	60	
ST02	Professor Kohts vei 60A	2024-04-05 17:30:00	62,8	70,1	-6,0	60	
ST03	Holtet 18	2024-04-05 17:30:00	71,7	76,7	0,0	60	
ST07	Kveldsro Terrasse 11A	2024-04-05 17:30:00	62,8	70,7	-6,0	60	
ST08	Kveldsro Terrasse 3	2024-04-05 17:30:00	61,6	73,5	-6,0	60	
ST09	Professor Kohts vei 109	2024-04-05 17:30:00	66,6	79,8	-6,0	60	
ST10	Michelets vei 15B	2024-04-05 17:30:00	52,0	61,6	-6,0	60	
ST11	Professor Kohts vei 27	2024-04-05 17:30:00	63,1	76,9	-6,0	60	
ST12	Arnstein Arnebergs vei 30	2024-04-05 17:30:00	73,3	80,8	-6,0	60	
ST01	Oksenøyveien 25	2024-04-05 17:00:00	54,7	70,1	-6,0	60	
ST02	Professor Kohts vei 60A	2024-04-05 17:00:00	62,9	70,6	-6,0	60	
ST03	Holtet 18	2024-04-05 17:00:00	72,1	76,5	0,0	60	
ST07	Kveldsro Terrasse 11A	2024-04-05 17:00:00	62,8	69,5	-6,0	60	
ST08	Kveldsro Terrasse 3	2024-04-05 17:00:00	61,3	81,1	-6,0	60	
ST09	Professor Kohts vei 109	2024-04-05 17:00:00	66,8	82,1	-6,0	60	
ST10	Michelets vei 15B	2024-04-05 17:00:00	52,8	65,1	-6,0	60	
ST11	Professor Kohts vei 27	2024-04-05 17:00:00	63,1	73,8	-6,0	60	
ST12	Arnstein Arnebergs vei 30	2024-04-05 17:00:00	73,5	79,6	-6,0	60	
ST01	Oksenøyveien 25	2024-04-05 16:30:00	54,0	61,4	-6,0	60	
ST02	Professor Kohts vei 60A	2024-04-05 16:30:00	63,4	73,0	-6,0	60	
ST03	Holtet 18	2024-04-05 16:30:00	71,8	76,8	0,0	60	
ST07	Kveldsro Terrasse 11A	2024-04-05 16:30:00	62,8	76,1	-6,0	60	
ST08	Kveldsro Terrasse 3	2024-04-05 16:30:00	61,5	74,3	-6,0	60	

Namn	Adress	Datum	LEQ dBa	LMAX dBa	dbOffset	Larm	Kommentar
ST09	Professor Kohts vei 109	2024-04-05 16:30:00	66,8	77,8	-6,0	60	
ST10	Michelets vei 15B	2024-04-05 16:30:00	53,0	60,0	-6,0	60	
ST11	Professor Kohts vei 27	2024-04-05 16:30:00	63,6	73,8	-6,0	60	
ST12	Arnstein Arnebergs vei 30	2024-04-05 16:30:00	73,9	80,4	-6,0	60	
ST01	Oksenøyveien 25	2024-04-05 16:00:00	54,1	68,0	-6,0	60	
ST02	Professor Kohts vei 60A	2024-04-05 16:00:00	63,7	74,7	-6,0	60	
ST03	Holtet 18	2024-04-05 16:00:00	71,7	75,9	0,0	60	
ST07	Kveldsro Terrasse 11A	2024-04-05 16:00:00	62,9	73,3	-6,0	60	
ST08	Kveldsro Terrasse 3	2024-04-05 16:00:00	61,0	84,2	-6,0	60	
ST09	Professor Kohts vei 109	2024-04-05 16:00:00	66,8	79,6	-6,0	60	
ST10	Michelets vei 15B	2024-04-05 16:00:00	53,5	75,2	-6,0	60	
ST11	Professor Kohts vei 27	2024-04-05 16:00:00	64,4	73,5	-6,0	60	
ST12	Arnstein Arnebergs vei 30	2024-04-05 16:00:00	73,9	82,4	-6,0	60	
ST01	Oksenøyveien 25	2024-04-05 15:30:00	51,3	68,3	-6,0	60	
ST02	Professor Kohts vei 60A	2024-04-05 15:30:00	63,7	68,8	-6,0	60	
ST03	Holtet 18	2024-04-05 15:30:00	71,8	75,8	0,0	60	
ST07	Kveldsro Terrasse 11A	2024-04-05 15:30:00	62,8	69,5	-6,0	60	
ST08	Kveldsro Terrasse 3	2024-04-05 15:30:00	60,0	74,0	-6,0	60	
ST09	Professor Kohts vei 109	2024-04-05 15:30:00	66,9	78,7	-6,0	60	
ST10	Michelets vei 15B	2024-04-05 15:30:00	52,4	71,1	-6,0	60	
ST11	Professor Kohts vei 27	2024-04-05 15:30:00	64,3	75,2	-6,0	60	
ST12	Arnstein Arnebergs vei 30	2024-04-05 15:30:00	74,1	81,4	-6,0	60	
ST01	Oksenøyveien 25	2024-04-05 15:00:00	52,7	66,1	-6,0	60	
ST02	Professor Kohts vei 60A	2024-04-05 15:00:00	63,5	70,0	-6,0	60	
ST03	Holtet 18	2024-04-05 15:00:00	71,9	76,3	0,0	60	
ST07	Kveldsro Terrasse 11A	2024-04-05 15:00:00	62,3	71,2	-6,0	60	
ST08	Kveldsro Terrasse 3	2024-04-05 15:00:00	59,9	70,7	-6,0	60	
ST09	Professor Kohts vei 109	2024-04-05 15:00:00	66,5	82,6	-6,0	60	
ST10	Michelets vei 15B	2024-04-05 15:00:00	52,7	72,8	-6,0	60	
ST11	Professor Kohts vei 27	2024-04-05 15:00:00	63,4	73,8	-6,0	60	
ST12	Arnstein Arnebergs vei 30	2024-04-05 15:00:00	73,8	83,9	-6,0	60	
ST01	Oksenøyveien 25	2024-04-05 14:30:00	54,5	65,9	-6,0	60	
ST02	Professor Kohts vei 60A	2024-04-05 14:30:00	63,9	70,6	-6,0	60	
ST03	Holtet 18	2024-04-05 14:30:00	72,0	76,0	0,0	60	
ST07	Kveldsro Terrasse 11A	2024-04-05 14:30:00	64,3	70,9	-6,0	60	
ST08	Kveldsro Terrasse 3	2024-04-05 14:30:00	62,1	72,6	-6,0	60	
ST09	Professor Kohts vei 109	2024-04-05 14:30:00	66,2	83,6	-6,0	60	
ST10	Michelets vei 15B	2024-04-05 14:30:00	53,6	75,2	-6,0	60	
ST11	Professor Kohts vei 27	2024-04-05 14:30:00	63,0	73,0	-6,0	60	
ST12	Arnstein Arnebergs vei 30	2024-04-05 14:30:00	74,0	81,1	-6,0	60	
ST01	Oksenøyveien 25	2024-04-05 14:00:00	53,3	69,1	-6,0	60	
ST02	Professor Kohts vei 60A	2024-04-05 14:00:00	63,9	69,9	-6,0	60	
ST03	Holtet 18	2024-04-05 14:00:00	72,2	80,4	0,0	60	
ST07	Kveldsro Terrasse 11A	2024-04-05 14:00:00	63,7	69,5	-6,0	60	

Namn	Adress	Datum	LEQ dBa	LMAX dBa	dbOffset	Larm	Kommentar
ST08	Kveldsro Terrasse 3	2024-04-05 14:00:00	61,9	70,0	-6,0	60	
ST09	Professor Kohts vei 109	2024-04-05 14:00:00	66,1	82,1	-6,0	60	
ST10	Michelets vei 15B	2024-04-05 14:00:00	53,9	74,3	-6,0	60	
ST11	Professor Kohts vei 27	2024-04-05 14:00:00	62,3	72,6	-6,0	60	
ST12	Arnstein Arnebergs vei 30	2024-04-05 14:00:00	74,2	83,1	-6,0	60	
ST01	Oksenøyveien 25	2024-04-05 13:30:00	53,3	68,4	-6,0	60	
ST02	Professor Kohts vei 60A	2024-04-05 13:30:00	63,7	70,4	-6,0	60	
ST03	Holtet 18	2024-04-05 13:30:00	73,4	88,1	0,0	60	
ST07	Kveldsro Terrasse 11A	2024-04-05 13:30:00	65,4	78,1	-6,0	60	
ST08	Kveldsro Terrasse 3	2024-04-05 13:30:00	74,6	93,5	-6,0	60	
ST09	Professor Kohts vei 109	2024-04-05 13:30:00	73,0	91,8	-6,0	60	
ST10	Michelets vei 15B	2024-04-05 13:30:00	54,1	75,6	-6,0	60	
ST11	Professor Kohts vei 27	2024-04-05 13:30:00	62,7	72,1	-6,0	60	
ST12	Arnstein Arnebergs vei 30	2024-04-05 13:30:00	74,3	82,0	-6,0	60	
ST01	Oksenøyveien 25	2024-04-05 13:00:00	53,4	72,4	-6,0	60	
ST02	Professor Kohts vei 60A	2024-04-05 13:00:00	63,7	79,3	-6,0	60	
ST03	Holtet 18	2024-04-05 13:00:00	72,4	77,4	0,0	60	
ST07	Kveldsro Terrasse 11A	2024-04-05 13:00:00	61,8	72,7	-6,0	60	
ST08	Kveldsro Terrasse 3	2024-04-05 13:00:00	60,5	70,1	-6,0	60	
ST09	Professor Kohts vei 109	2024-04-05 13:00:00	66,1	83,0	-6,0	60	
ST10	Michelets vei 15B	2024-04-05 13:00:00	54,6	75,1	-6,0	60	
ST11	Professor Kohts vei 27	2024-04-05 13:00:00	62,5	73,5	-6,0	60	
ST12	Arnstein Arnebergs vei 30	2024-04-05 13:00:00	74,1	80,8	-6,0	60	
ST01	Oksenøyveien 25	2024-04-05 12:30:00	53,8	68,5	-6,0	60	
ST02	Professor Kohts vei 60A	2024-04-05 12:30:00	63,4	69,1	-6,0	60	
ST03	Holtet 18	2024-04-05 12:30:00	73,0	85,4	0,0	60	
ST07	Kveldsro Terrasse 11A	2024-04-05 12:30:00	65,0	72,7	-6,0	60	
ST08	Kveldsro Terrasse 3	2024-04-05 12:30:00	64,3	81,7	-6,0	60	
ST09	Professor Kohts vei 109	2024-04-05 12:30:00	66,9	81,5	-6,0	60	
ST10	Michelets vei 15B	2024-04-05 12:30:00	54,2	67,4	-6,0	60	
ST11	Professor Kohts vei 27	2024-04-05 12:30:00	62,3	73,6	-6,0	60	
ST12	Arnstein Arnebergs vei 30	2024-04-05 12:30:00	74,3	83,2	-6,0	60	
ST01	Oksenøyveien 25	2024-04-05 12:00:00	53,0	70,1	-6,0	60	
ST02	Professor Kohts vei 60A	2024-04-05 12:00:00	63,1	68,8	-6,0	60	
ST03	Holtet 18	2024-04-05 12:00:00	72,3	76,5	0,0	60	
ST07	Kveldsro Terrasse 11A	2024-04-05 12:00:00	63,9	71,4	-6,0	60	
ST08	Kveldsro Terrasse 3	2024-04-05 12:00:00	62,5	69,9	-6,0	60	
ST09	Professor Kohts vei 109	2024-04-05 12:00:00	66,1	79,9	-6,0	60	
ST10	Michelets vei 15B	2024-04-05 12:00:00	54,1	68,8	-6,0	60	
ST11	Professor Kohts vei 27	2024-04-05 12:00:00	62,8	73,2	-6,0	60	
ST12	Arnstein Arnebergs vei 30	2024-04-05 12:00:00	74,0	82,2	-6,0	60	
ST01	Oksenøyveien 25	2024-04-05 11:30:00	52,8	61,7	-6,0	60	
ST02	Professor Kohts vei 60A	2024-04-05 11:30:00	62,7	67,3	-6,0	60	
ST03	Holtet 18	2024-04-05 11:30:00	72,5	76,8	0,0	60	

Namn	Adress	Datum	LEQ dBa	LMAX dBa	dbOffset	Larm	Kommentar
ST07	Kveldsro Terrasse 11A	2024-04-05 11:30:00	59,8	68,3	-6,0	60	
ST08	Kveldsro Terrasse 3	2024-04-05 11:30:00	57,4	85,3	-6,0	60	
ST09	Professor Kohts vei 109	2024-04-05 11:30:00	65,4	80,5	-6,0	60	
ST10	Michelets vei 15B	2024-04-05 11:30:00	53,9	61,7	-6,0	60	
ST11	Professor Kohts vei 27	2024-04-05 11:30:00	62,4	73,6	-6,0	60	
ST12	Arnstein Arnebergs vei 30	2024-04-05 11:30:00	74,2	80,1	-6,0	60	
ST01	Oksenøyveien 25	2024-04-05 11:00:00	53,4	63,3	-6,0	60	
ST02	Professor Kohts vei 60A	2024-04-05 11:00:00	62,7	67,4	-6,0	60	
ST03	Holtet 18	2024-04-05 11:00:00	72,5	77,6	0,0	60	
ST07	Kveldsro Terrasse 11A	2024-04-05 11:00:00	62,1	72,0	-6,0	60	
ST08	Kveldsro Terrasse 3	2024-04-05 11:00:00	59,5	71,5	-6,0	60	
ST09	Professor Kohts vei 109	2024-04-05 11:00:00	65,5	82,5	-6,0	60	
ST10	Michelets vei 15B	2024-04-05 11:00:00	53,6	62,0	-6,0	60	
ST11	Professor Kohts vei 27	2024-04-05 11:00:00	62,3	82,7	-6,0	60	
ST12	Arnstein Arnebergs vei 30	2024-04-05 11:00:00	74,2	81,5	-6,0	60	
ST01	Oksenøyveien 25	2024-04-05 10:30:00	52,5	64,3	-6,0	60	
ST02	Professor Kohts vei 60A	2024-04-05 10:30:00	63,1	69,7	-6,0	60	
ST03	Holtet 18	2024-04-05 10:30:00	72,1	77,8	0,0	60	
ST07	Kveldsro Terrasse 11A	2024-04-05 10:30:00	62,4	69,1	-6,0	60	
ST08	Kveldsro Terrasse 3	2024-04-05 10:30:00	60,9	73,0	-6,0	60	
ST09	Professor Kohts vei 109	2024-04-05 10:30:00	66,6	79,6	-6,0	60	
ST10	Michelets vei 15B	2024-04-05 10:30:00	53,5	60,1	-6,0	60	
ST11	Professor Kohts vei 27	2024-04-05 10:30:00	62,0	75,1	-6,0	60	
ST12	Arnstein Arnebergs vei 30	2024-04-05 10:30:00	74,2	81,2	-6,0	60	
ST01	Oksenøyveien 25	2024-04-05 10:00:00	52,2	61,5	-6,0	60	
ST02	Professor Kohts vei 60A	2024-04-05 10:00:00	62,5	68,8	-6,0	60	
ST03	Holtet 18	2024-04-05 10:00:00	72,0	76,8	0,0	60	
ST07	Kveldsro Terrasse 11A	2024-04-05 10:00:00	62,0	68,8	-6,0	60	
ST08	Kveldsro Terrasse 3	2024-04-05 10:00:00	61,8	72,4	-6,0	60	
ST09	Professor Kohts vei 109	2024-04-05 10:00:00	67,2	82,2	-6,0	60	
ST10	Michelets vei 15B	2024-04-05 10:00:00	53,2	62,8	-6,0	60	
ST11	Professor Kohts vei 27	2024-04-05 10:00:00	61,5	73,8	-6,0	60	
ST12	Arnstein Arnebergs vei 30	2024-04-05 10:00:00	74,1	82,4	-6,0	60	
ST01	Oksenøyveien 25	2024-04-05 09:30:00	52,0	71,5	-6,0	60	
ST02	Professor Kohts vei 60A	2024-04-05 09:30:00	62,5	67,7	-6,0	60	
ST03	Holtet 18	2024-04-05 09:30:00	72,2	86,3	0,0	60	
ST07	Kveldsro Terrasse 11A	2024-04-05 09:30:00	62,7	68,3	-6,0	60	
ST08	Kveldsro Terrasse 3	2024-04-05 09:30:00	62,7	72,1	-6,0	60	
ST09	Professor Kohts vei 109	2024-04-05 09:30:00	67,0	81,2	-6,0	60	
ST10	Michelets vei 15B	2024-04-05 09:30:00	53,8	66,9	-6,0	60	
ST11	Professor Kohts vei 27	2024-04-05 09:30:00	62,8	73,0	-6,0	60	
ST12	Arnstein Arnebergs vei 30	2024-04-05 09:30:00	74,4	94,8	-6,0	60	
ST01	Oksenøyveien 25	2024-04-05 09:00:00	53,0	61,5	-6,0	60	
ST02	Professor Kohts vei 60A	2024-04-05 09:00:00	62,5	72,1	-6,0	60	

Namn	Adress	Datum	LEQ dBa	LMAX dBa	dbOffset	Larm	Kommentar
ST03	Holtet 18	2024-04-05 09:00:00	71,8	77,3	0,0	60	
ST07	Kveldsro Terrasse 11A	2024-04-05 09:00:00	61,9	67,4	-6,0	60	
ST08	Kveldsro Terrasse 3	2024-04-05 09:00:00	61,5	75,0	-6,0	60	
ST09	Professor Kohts vei 109	2024-04-05 09:00:00	67,7	86,8	-6,0	60	
ST10	Michelets vei 15B	2024-04-05 09:00:00	53,2	61,8	-6,0	60	
ST11	Professor Kohts vei 27	2024-04-05 09:00:00	64,3	73,0	-6,0	60	
ST12	Arnstein Arnebergs vei 30	2024-04-05 09:00:00	74,3	83,9	-6,0	60	
ST01	Oksenøyveien 25	2024-04-05 08:30:00	53,0	64,7	-6,0	60	
ST02	Professor Kohts vei 60A	2024-04-05 08:30:00	63,5	74,1	-6,0	60	
ST03	Holtet 18	2024-04-05 08:30:00	72,3	87,4	0,0	60	
ST07	Kveldsro Terrasse 11A	2024-04-05 08:30:00	62,4	75,3	-6,0	60	
ST08	Kveldsro Terrasse 3	2024-04-05 08:30:00	61,6	71,4	-6,0	60	
ST09	Professor Kohts vei 109	2024-04-05 08:30:00	69,6	87,7	-6,0	60	
ST10	Michelets vei 15B	2024-04-05 08:30:00	54,1	68,8	-6,0	60	
ST11	Professor Kohts vei 27	2024-04-05 08:30:00	67,3	81,8	-6,0	60	
ST12	Arnstein Arnebergs vei 30	2024-04-05 08:30:00	74,7	93,4	-6,0	60	
ST01	Oksenøyveien 25	2024-04-05 08:00:00	52,4	61,2	-6,0	60	
ST02	Professor Kohts vei 60A	2024-04-05 08:00:00	63,4	76,5	-6,0	60	
ST03	Holtet 18	2024-04-05 08:00:00	72,7	77,3	0,0	60	
ST07	Kveldsro Terrasse 11A	2024-04-05 08:00:00	61,4	68,6	-6,0	60	
ST08	Kveldsro Terrasse 3	2024-04-05 08:00:00	60,5	76,5	-6,0	60	
ST09	Professor Kohts vei 109	2024-04-05 08:00:00	68,1	85,2	-6,0	60	
ST10	Michelets vei 15B	2024-04-05 08:00:00	53,9	60,2	-6,0	60	
ST11	Professor Kohts vei 27	2024-04-05 08:00:00	64,2	72,5	-6,0	60	
ST12	Arnstein Arnebergs vei 30	2024-04-05 08:00:00	74,2	81,3	-6,0	60	
ST01	Oksenøyveien 25	2024-04-05 07:30:00	51,6	61,5	-6,0	60	
ST02	Professor Kohts vei 60A	2024-04-05 07:30:00	63,4	79,3	-6,0	60	
ST03	Holtet 18	2024-04-05 07:30:00	72,6	84,5	0,0	60	
ST07	Kveldsro Terrasse 11A	2024-04-05 07:30:00	62,5	72,5	-6,0	60	
ST08	Kveldsro Terrasse 3	2024-04-05 07:30:00	61,3	72,4	-6,0	60	
ST09	Professor Kohts vei 109	2024-04-05 07:30:00	66,4	80,0	-6,0	60	
ST10	Michelets vei 15B	2024-04-05 07:30:00	52,9	66,1	-6,0	60	
ST11	Professor Kohts vei 27	2024-04-05 07:30:00	62,1	73,5	-6,0	60	
ST12	Arnstein Arnebergs vei 30	2024-04-05 07:30:00	74,1	83,2	-6,0	60	
ST01	Oksenøyveien 25	2024-04-05 07:00:00	50,5	63,3	-6,0	60	
ST02	Professor Kohts vei 60A	2024-04-05 07:00:00	61,1	66,2	-6,0	60	
ST03	Holtet 18	2024-04-05 07:00:00	70,7	77,4	0,0	60	
ST07	Kveldsro Terrasse 11A	2024-04-05 07:00:00	58,5	68,0	-6,0	60	
ST08	Kveldsro Terrasse 3	2024-04-05 07:00:00	56,3	67,4	-6,0	60	
ST09	Professor Kohts vei 109	2024-04-05 07:00:00	64,3	83,0	-6,0	60	
ST10	Michelets vei 15B	2024-04-05 07:00:00	51,1	55,8	-6,0	60	
ST11	Professor Kohts vei 27	2024-04-05 07:00:00	61,9	73,6	-6,0	60	
ST12	Arnstein Arnebergs vei 30	2024-04-05 07:00:00	73,3	80,2	-6,0	60	
ST01	Oksenøyveien 25	2024-04-05 06:30:00	49,0	63,0	-6,0	45	

Namn	Adress	Datum	LEQ dBa	LMAX dBa	dbOffset	Larm	Kommentar
ST02	Professor Kohts vei 60A	2024-04-05 06:30:00	59,9	70,6	-6,0	45	
ST03	Holtet 18	2024-04-05 06:30:00	69,8	85,1	0,0	45	
ST07	Kveldsro Terrasse 11A	2024-04-05 06:30:00	56,3	71,8	-6,0	45	
ST08	Kveldsro Terrasse 3	2024-04-05 06:30:00	52,7	66,7	-6,0	45	
ST09	Professor Kohts vei 109	2024-04-05 06:30:00	62,8	78,3	-6,0	45	
ST10	Michelets vei 15B	2024-04-05 06:30:00	50,0	65,7	-6,0	45	
ST11	Professor Kohts vei 27	2024-04-05 06:30:00	59,5	78,2	-6,0	45	
ST12	Arnstein Arnebergs vei 30	2024-04-05 06:30:00	72,5	89,8	-6,0	45	
ST01	Oksenøyveien 25	2024-04-05 06:00:00	47,4	64,5	-6,0	45	
ST02	Professor Kohts vei 60A	2024-04-05 06:00:00	58,0	65,6	-6,0	45	
ST03	Holtet 18	2024-04-05 06:00:00	68,6	77,8	0,0	45	
ST07	Kveldsro Terrasse 11A	2024-04-05 06:00:00	55,9	63,4	-6,0	45	
ST08	Kveldsro Terrasse 3	2024-04-05 06:00:00	52,3	59,7	-6,0	45	
ST09	Professor Kohts vei 109	2024-04-05 06:00:00	61,5	82,1	-6,0	45	
ST10	Michelets vei 15B	2024-04-05 06:00:00	48,6	55,8	-6,0	45	
ST11	Professor Kohts vei 27	2024-04-05 06:00:00	57,4	83,4	-6,0	45	
ST12	Arnstein Arnebergs vei 30	2024-04-05 06:00:00	70,8	79,5	-6,0	45	
ST01	Oksenøyveien 25	2024-04-05 05:30:00	47,3	60,0	-6,0	45	
ST02	Professor Kohts vei 60A	2024-04-05 05:30:00	57,7	74,9	-6,0	45	
ST03	Holtet 18	2024-04-05 05:30:00	68,2	82,0	0,0	45	
ST07	Kveldsro Terrasse 11A	2024-04-05 05:30:00	54,7	67,8	-6,0	45	
ST08	Kveldsro Terrasse 3	2024-04-05 05:30:00	51,1	62,8	-6,0	45	
ST09	Professor Kohts vei 109	2024-04-05 05:30:00	59,4	81,3	-6,0	45	
ST10	Michelets vei 15B	2024-04-05 05:30:00	47,5	60,1	-6,0	45	
ST11	Professor Kohts vei 27	2024-04-05 05:30:00	52,2	71,2	-6,0	45	
ST12	Arnstein Arnebergs vei 30	2024-04-05 05:30:00	70,0	83,4	-6,0	45	
ST01	Oksenøyveien 25	2024-04-05 05:00:00	42,1	56,9	-6,0	45	
ST02	Professor Kohts vei 60A	2024-04-05 05:00:00	55,7	69,6	-6,0	45	
ST03	Holtet 18	2024-04-05 05:00:00	66,1	81,5	0,0	45	
ST07	Kveldsro Terrasse 11A	2024-04-05 05:00:00	50,6	63,5	-6,0	45	
ST08	Kveldsro Terrasse 3	2024-04-05 05:00:00	47,5	58,1	-6,0	45	
ST09	Professor Kohts vei 109	2024-04-05 05:00:00	54,9	71,7	-6,0	45	
ST10	Michelets vei 15B	2024-04-05 05:00:00	43,2	57,5	-6,0	45	
ST11	Professor Kohts vei 27	2024-04-05 05:00:00	48,7	66,2	-6,0	45	
ST12	Arnstein Arnebergs vei 30	2024-04-05 05:00:00	65,2	84,8	-6,0	45	
ST01	Oksenøyveien 25	2024-04-05 04:30:00	38,9	51,9	-6,0	45	
ST02	Professor Kohts vei 60A	2024-04-05 04:30:00	54,6	71,9	-6,0	45	
ST03	Holtet 18	2024-04-05 04:30:00	63,9	76,6	0,0	45	
ST07	Kveldsro Terrasse 11A	2024-04-05 04:30:00	48,1	58,5	-6,0	45	
ST08	Kveldsro Terrasse 3	2024-04-05 04:30:00	45,8	55,8	-6,0	45	
ST09	Professor Kohts vei 109	2024-04-05 04:30:00	52,2	67,1	-6,0	45	
ST10	Michelets vei 15B	2024-04-05 04:30:00	41,2	52,6	-6,0	45	
ST11	Professor Kohts vei 27	2024-04-05 04:30:00	49,2	71,2	-6,0	45	
ST12	Arnstein Arnebergs vei 30	2024-04-05 04:30:00	61,7	75,7	-6,0	45	

Namn	Adress	Datum	LEQ dBa	LMAX dBa	dbOffset	Larm	Kommentar
ST01	Oksenøyveien 25	2024-04-05 04:00:00	45,3	60,2	-6,0	45	
ST02	Professor Kohts vei 60A	2024-04-05 04:00:00	56,6	76,6	-6,0	45	
ST03	Holtet 18	2024-04-05 04:00:00	65,8	83,5	0,0	45	
ST07	Kveldsro Terrasse 11A	2024-04-05 04:00:00	50,5	68,1	-6,0	45	
ST08	Kveldsro Terrasse 3	2024-04-05 04:00:00	47,4	62,7	-6,0	45	
ST09	Professor Kohts vei 109	2024-04-05 04:00:00	54,5	78,3	-6,0	45	
ST10	Michelets vei 15B	2024-04-05 04:00:00	43,5	57,6	-6,0	45	
ST11	Professor Kohts vei 27	2024-04-05 04:00:00	51,2	69,9	-6,0	45	
ST12	Arnstein Arnebergs vei 30	2024-04-05 04:00:00	64,2	82,7	-6,0	45	
ST01	Oksenøyveien 25	2024-04-05 03:30:00	45,6	60,5	-6,0	45	
ST02	Professor Kohts vei 60A	2024-04-05 03:30:00	53,4	65,2	-6,0	45	
ST03	Holtet 18	2024-04-05 03:30:00	62,5	76,3	0,0	45	
ST07	Kveldsro Terrasse 11A	2024-04-05 03:30:00	48,2	57,4	-6,0	45	
ST08	Kveldsro Terrasse 3	2024-04-05 03:30:00	45,2	60,0	-6,0	45	
ST09	Professor Kohts vei 109	2024-04-05 03:30:00	54,2	80,2	-6,0	45	
ST10	Michelets vei 15B	2024-04-05 03:30:00	41,2	49,8	-6,0	45	
ST11	Professor Kohts vei 27	2024-04-05 03:30:00	47,7	70,6	-6,0	45	
ST12	Arnstein Arnebergs vei 30	2024-04-05 03:30:00	60,8	73,9	-6,0	45	
ST01	Oksenøyveien 25	2024-04-05 03:00:00	40,6	53,3	-6,0	45	
ST02	Professor Kohts vei 60A	2024-04-05 03:00:00	51,4	64,3	-6,0	45	
ST03	Holtet 18	2024-04-05 03:00:00	62,3	76,7	0,0	45	
ST07	Kveldsro Terrasse 11A	2024-04-05 03:00:00	46,8	56,7	-6,0	45	
ST08	Kveldsro Terrasse 3	2024-04-05 03:00:00	46,4	66,4	-6,0	45	
ST09	Professor Kohts vei 109	2024-04-05 03:00:00	61,9	85,2	-6,0	45	
ST10	Michelets vei 15B	2024-04-05 03:00:00	40,6	52,4	-6,0	45	
ST11	Professor Kohts vei 27	2024-04-05 03:00:00	57,7	78,3	-6,0	45	
ST12	Arnstein Arnebergs vei 30	2024-04-05 03:00:00	59,3	73,9	-6,0	45	
ST01	Oksenøyveien 25	2024-04-05 02:30:00	40,6	54,5	-6,0	45	
ST02	Professor Kohts vei 60A	2024-04-05 02:30:00	55,2	71,3	-6,0	45	
ST03	Holtet 18	2024-04-05 02:30:00	64,9	79,0	0,0	45	
ST07	Kveldsro Terrasse 11A	2024-04-05 02:30:00	50,0	65,4	-6,0	45	
ST08	Kveldsro Terrasse 3	2024-04-05 02:30:00	46,5	61,3	-6,0	45	
ST09	Professor Kohts vei 109	2024-04-05 02:30:00	53,0	68,0	-6,0	45	
ST10	Michelets vei 15B	2024-04-05 02:30:00	42,4	55,6	-6,0	45	
ST11	Professor Kohts vei 27	2024-04-05 02:30:00	45,7	64,8	-6,0	45	
ST12	Arnstein Arnebergs vei 30	2024-04-05 02:30:00	62,6	79,4	-6,0	45	
ST01	Oksenøyveien 25	2024-04-05 02:00:00	39,7	48,8	-6,0	45	
ST02	Professor Kohts vei 60A	2024-04-05 02:00:00	51,9	64,8	-6,0	45	
ST03	Holtet 18	2024-04-05 02:00:00	62,5	78,4	0,0	45	
ST07	Kveldsro Terrasse 11A	2024-04-05 02:00:00	47,5	60,6	-6,0	45	
ST08	Kveldsro Terrasse 3	2024-04-05 02:00:00	44,4	58,7	-6,0	45	
ST09	Professor Kohts vei 109	2024-04-05 02:00:00	49,9	62,6	-6,0	45	
ST10	Michelets vei 15B	2024-04-05 02:00:00	40,3	53,4	-6,0	45	
ST11	Professor Kohts vei 27	2024-04-05 02:00:00	49,0	64,2	-6,0	45	

Namn	Adress	Datum	LEQ dBa	LMAX dBa	dbOffset	Larm	Kommentar
ST12	Arnstein Arnebergs vei 30	2024-04-05 02:00:00	60,0	73,3	-6,0	45	
ST01	Oksenøyveien 25	2024-04-05 01:30:00	41,1	51,3	-6,0	45	
ST02	Professor Kohts vei 60A	2024-04-05 01:30:00	54,8	70,8	-6,0	45	
ST03	Holtet 18	2024-04-05 01:30:00	64,6	79,2	0,0	45	
ST07	Kveldsro Terrasse 11A	2024-04-05 01:30:00	50,4	64,6	-6,0	45	
ST08	Kveldsro Terrasse 3	2024-04-05 01:30:00	46,5	59,1	-6,0	45	
ST09	Professor Kohts vei 109	2024-04-05 01:30:00	52,7	66,6	-6,0	45	
ST10	Michelets vei 15B	2024-04-05 01:30:00	41,7	52,8	-6,0	45	
ST11	Professor Kohts vei 27	2024-04-05 01:30:00	48,0	63,5	-6,0	45	
ST12	Arnstein Arnebergs vei 30	2024-04-05 01:30:00	62,2	75,7	-6,0	45	
ST01	Oksenøyveien 25	2024-04-05 01:00:00	43,3	56,7	-6,0	45	
ST02	Professor Kohts vei 60A	2024-04-05 01:00:00	56,6	75,2	-6,0	45	
ST03	Holtet 18	2024-04-05 01:00:00	65,9	83,0	0,0	45	
ST07	Kveldsro Terrasse 11A	2024-04-05 01:00:00	52,0	68,6	-6,0	45	
ST08	Kveldsro Terrasse 3	2024-04-05 01:00:00	48,4	62,8	-6,0	45	
ST09	Professor Kohts vei 109	2024-04-05 01:00:00	54,6	71,1	-6,0	45	
ST10	Michelets vei 15B	2024-04-05 01:00:00	43,0	56,5	-6,0	45	
ST11	Professor Kohts vei 27	2024-04-05 01:00:00	49,2	65,5	-6,0	45	
ST12	Arnstein Arnebergs vei 30	2024-04-05 01:00:00	64,3	82,9	-6,0	45	
ST01	Oksenøyveien 25	2024-04-05 00:30:00	40,7	54,4	-6,0	45	
ST02	Professor Kohts vei 60A	2024-04-05 00:30:00	54,0	69,3	-6,0	45	
ST03	Holtet 18	2024-04-05 00:30:00	64,5	77,5	0,0	45	
ST07	Kveldsro Terrasse 11A	2024-04-05 00:30:00	49,6	60,0	-6,0	45	
ST08	Kveldsro Terrasse 3	2024-04-05 00:30:00	46,0	56,3	-6,0	45	
ST09	Professor Kohts vei 109	2024-04-05 00:30:00	52,2	66,7	-6,0	45	
ST10	Michelets vei 15B	2024-04-05 00:30:00	40,9	53,8	-6,0	45	
ST11	Professor Kohts vei 27	2024-04-05 00:30:00	47,3	65,7	-6,0	45	
ST12	Arnstein Arnebergs vei 30	2024-04-05 00:30:00	61,9	74,5	-6,0	45	
ST01	Oksenøyveien 25	2024-04-05 00:00:00	47,1	65,1	-6,0	45	
ST02	Professor Kohts vei 60A	2024-04-05 00:00:00	57,3	71,5	-6,0	45	
ST03	Holtet 18	2024-04-05 00:00:00	65,6	78,0	0,0	45	
ST07	Kveldsro Terrasse 11A	2024-04-05 00:00:00	51,4	64,9	-6,0	45	
ST08	Kveldsro Terrasse 3	2024-04-05 00:00:00	48,0	61,3	-6,0	45	
ST09	Professor Kohts vei 109	2024-04-05 00:00:00	54,5	69,5	-6,0	45	
ST10	Michelets vei 15B	2024-04-05 00:00:00	42,5	53,8	-6,0	45	
ST11	Professor Kohts vei 27	2024-04-05 00:00:00	51,6	70,3	-6,0	45	
ST12	Arnstein Arnebergs vei 30	2024-04-05 00:00:00	63,3	75,8	-6,0	45	
ST01	Oksenøyveien 25	2024-04-04 23:30:00	50,4	68,3	-6,0	45	
ST02	Professor Kohts vei 60A	2024-04-04 23:30:00	58,8	74,3	-6,0	45	
ST03	Holtet 18	2024-04-04 23:30:00	65,3	76,3	0,0	45	
ST07	Kveldsro Terrasse 11A	2024-04-04 23:30:00	50,2	60,1	-6,0	45	
ST08	Kveldsro Terrasse 3	2024-04-04 23:30:00	46,7	57,4	-6,0	45	
ST09	Professor Kohts vei 109	2024-04-04 23:30:00	52,4	66,7	-6,0	45	
ST10	Michelets vei 15B	2024-04-04 23:30:00	42,9	56,0	-6,0	45	

Namn	Adress	Datum	LEQ dBa	LMAX dBa	dbOffset	Larm	Kommentar
ST11	Professor Kohts vei 27	2024-04-04 23:30:00	49,3	65,3	-6,0	45	
ST12	Arnstein Arnebergs vei 30	2024-04-04 23:30:00	62,6	72,3	-6,0	45	
ST01	Oksenøyveien 25	2024-04-04 23:00:00	45,5	62,6	-6,0	45	
ST02	Professor Kohts vei 60A	2024-04-04 23:00:00	57,4	73,3	-6,0	45	
ST03	Holtet 18	2024-04-04 23:00:00	67,2	83,2	0,0	45	
ST07	Kveldsro Terrasse 11A	2024-04-04 23:00:00	52,3	66,1	-6,0	45	
ST08	Kveldsro Terrasse 3	2024-04-04 23:00:00	48,6	59,0	-6,0	45	
ST09	Professor Kohts vei 109	2024-04-04 23:00:00	54,8	66,3	-6,0	45	
ST10	Michelets vei 15B	2024-04-04 23:00:00	44,0	57,4	-6,0	45	
ST11	Professor Kohts vei 27	2024-04-04 23:00:00	52,1	67,3	-6,0	45	
ST12	Arnstein Arnebergs vei 30	2024-04-04 23:00:00	64,6	80,8	-6,0	45	
ST01	Oksenøyveien 25	2024-04-04 22:30:00	44,0	53,8	-6,0	45	
ST02	Professor Kohts vei 60A	2024-04-04 22:30:00	57,3	72,8	-6,0	45	
ST03	Holtet 18	2024-04-04 22:30:00	67,6	83,4	0,0	45	
ST07	Kveldsro Terrasse 11A	2024-04-04 22:30:00	53,0	66,6	-6,0	45	
ST08	Kveldsro Terrasse 3	2024-04-04 22:30:00	49,3	64,3	-6,0	45	
ST09	Professor Kohts vei 109	2024-04-04 22:30:00	56,5	70,9	-6,0	45	
ST10	Michelets vei 15B	2024-04-04 22:30:00	44,7	56,5	-6,0	45	
ST11	Professor Kohts vei 27	2024-04-04 22:30:00	54,2	70,9	-6,0	45	
ST12	Arnstein Arnebergs vei 30	2024-04-04 22:30:00	64,4	72,5	-6,0	45	
ST01	Oksenøyveien 25	2024-04-04 22:00:00	45,9	56,2	-6,0	55	
ST02	Professor Kohts vei 60A	2024-04-04 22:00:00	57,0	69,5	-6,0	55	
ST03	Holtet 18	2024-04-04 22:00:00	67,4	75,6	0,0	55	
ST07	Kveldsro Terrasse 11A	2024-04-04 22:00:00	53,4	65,1	-6,0	55	
ST08	Kveldsro Terrasse 3	2024-04-04 22:00:00	49,8	57,8	-6,0	55	
ST09	Professor Kohts vei 109	2024-04-04 22:00:00	57,6	71,4	-6,0	55	
ST10	Michelets vei 15B	2024-04-04 22:00:00	45,8	56,2	-6,0	55	
ST11	Professor Kohts vei 27	2024-04-04 22:00:00	56,0	68,8	-6,0	55	
ST12	Arnstein Arnebergs vei 30	2024-04-04 22:00:00	67,0	78,8	-6,0	55	
ST01	Oksenøyveien 25	2024-04-04 21:30:00	48,8	60,4	-6,0	55	
ST02	Professor Kohts vei 60A	2024-04-04 21:30:00	57,3	76,4	-6,0	55	
ST03	Holtet 18	2024-04-04 21:30:00	67,8	83,0	0,0	55	
ST07	Kveldsro Terrasse 11A	2024-04-04 21:30:00	56,3	69,6	-6,0	55	
ST08	Kveldsro Terrasse 3	2024-04-04 21:30:00	52,5	63,1	-6,0	55	
ST09	Professor Kohts vei 109	2024-04-04 21:30:00	61,0	74,7	-6,0	55	
ST10	Michelets vei 15B	2024-04-04 21:30:00	48,9	58,1	-6,0	55	
ST11	Professor Kohts vei 27	2024-04-04 21:30:00	56,0	67,3	-6,0	55	
ST12	Arnstein Arnebergs vei 30	2024-04-04 21:30:00	69,4	81,6	-6,0	55	
ST01	Oksenøyveien 25	2024-04-04 21:00:00	51,4	68,7	-6,0	55	
ST02	Professor Kohts vei 60A	2024-04-04 21:00:00	57,7	71,7	-6,0	55	
ST03	Holtet 18	2024-04-04 21:00:00	69,2	88,2	0,0	55	
ST07	Kveldsro Terrasse 11A	2024-04-04 21:00:00	57,6	72,4	-6,0	55	
ST08	Kveldsro Terrasse 3	2024-04-04 21:00:00	53,3	66,2	-6,0	55	
ST09	Professor Kohts vei 109	2024-04-04 21:00:00	60,6	74,8	-6,0	55	

Namn	Adress	Datum	LEQ dBa	LMAX dBa	dbOffset	Larm	Kommentar
ST10	Michelets vei 15B	2024-04-04 21:00:00	50,3	67,0	-6,0	55	
ST11	Professor Kohts vei 27	2024-04-04 21:00:00	56,3	67,7	-6,0	55	
ST12	Arnstein Arnebergs vei 30	2024-04-04 21:00:00	71,8	92,6	-6,0	55	
ST01	Oksenøyveien 25	2024-04-04 20:30:00	48,7	58,1	-6,0	55	
ST02	Professor Kohts vei 60A	2024-04-04 20:30:00	58,0	64,5	-6,0	55	
ST03	Holtet 18	2024-04-04 20:30:00	68,3	74,8	0,0	55	
ST07	Kveldsro Terrasse 11A	2024-04-04 20:30:00	56,4	62,7	-6,0	55	
ST08	Kveldsro Terrasse 3	2024-04-04 20:30:00	53,2	63,7	-6,0	55	
ST09	Professor Kohts vei 109	2024-04-04 20:30:00	59,9	73,9	-6,0	55	
ST10	Michelets vei 15B	2024-04-04 20:30:00	49,1	55,9	-6,0	55	
ST11	Professor Kohts vei 27	2024-04-04 20:30:00	57,4	72,0	-6,0	55	
ST12	Arnstein Arnebergs vei 30	2024-04-04 20:30:00	69,2	78,7	-6,0	55	
ST01	Oksenøyveien 25	2024-04-04 20:00:00	51,4	57,5	-6,0	55	
ST02	Professor Kohts vei 60A	2024-04-04 20:00:00	59,9	70,1	-6,0	55	
ST03	Holtet 18	2024-04-04 20:00:00	70,3	76,7	0,0	55	
ST07	Kveldsro Terrasse 11A	2024-04-04 20:00:00	59,9	64,5	-6,0	55	
ST08	Kveldsro Terrasse 3	2024-04-04 20:00:00	56,0	62,1	-6,0	55	
ST09	Professor Kohts vei 109	2024-04-04 20:00:00	63,2	76,1	-6,0	55	
ST10	Michelets vei 15B	2024-04-04 20:00:00	50,8	57,7	-6,0	55	
ST11	Professor Kohts vei 27	2024-04-04 20:00:00	61,0	76,3	-6,0	55	
ST12	Arnstein Arnebergs vei 30	2024-04-04 20:00:00	71,5	80,6	-6,0	55	
ST01	Oksenøyveien 25	2024-04-04 19:30:00	53,4	64,2	-6,0	55	
ST02	Professor Kohts vei 60A	2024-04-04 19:30:00	61,2	74,9	-6,0	55	
ST03	Holtet 18	2024-04-04 19:30:00	71,6	79,6	0,0	55	
ST07	Kveldsro Terrasse 11A	2024-04-04 19:30:00	60,2	64,9	-6,0	55	
ST08	Kveldsro Terrasse 3	2024-04-04 19:30:00	56,5	84,4	-6,0	55	
ST09	Professor Kohts vei 109	2024-04-04 19:30:00	64,0	76,8	-6,0	55	
ST10	Michelets vei 15B	2024-04-04 19:30:00	51,9	57,5	-6,0	55	
ST11	Professor Kohts vei 27	2024-04-04 19:30:00	62,5	75,1	-6,0	55	
ST12	Arnstein Arnebergs vei 30	2024-04-04 19:30:00	72,8	80,7	-6,0	55	
ST01	Oksenøyveien 25	2024-04-04 19:00:00	54,7	67,5	-6,0	60	
ST02	Professor Kohts vei 60A	2024-04-04 19:00:00	63,7	80,3	-6,0	60	
ST03	Holtet 18	2024-04-04 19:00:00	72,2	86,8	0,0	60	
ST07	Kveldsro Terrasse 11A	2024-04-04 19:00:00	61,2	74,9	-6,0	60	
ST08	Kveldsro Terrasse 3	2024-04-04 19:00:00	58,7	72,3	-6,0	60	
ST09	Professor Kohts vei 109	2024-04-04 19:00:00	66,6	89,9	-6,0	60	
ST10	Michelets vei 15B	2024-04-04 19:00:00	52,5	62,1	-6,0	60	
ST11	Professor Kohts vei 27	2024-04-04 19:00:00	62,9	74,1	-6,0	60	
ST12	Arnstein Arnebergs vei 30	2024-04-04 19:00:00	72,7	80,3	-6,0	60	
ST01	Oksenøyveien 25	2024-04-04 18:30:00	57,1	74,0	-6,0	60	
ST02	Professor Kohts vei 60A	2024-04-04 18:30:00	63,5	75,6	-6,0	60	
ST03	Holtet 18	2024-04-04 18:30:00	72,7	83,4	0,0	60	
ST07	Kveldsro Terrasse 11A	2024-04-04 18:30:00	62,3	72,4	-6,0	60	
ST08	Kveldsro Terrasse 3	2024-04-04 18:30:00	60,7	77,0	-6,0	60	

Namn	Adress	Datum	LEQ dBa	LMAX dBa	dbOffset	Larm	Kommentar
ST09	Professor Kohts vei 109	2024-04-04 18:30:00	67,9	93,0	-6,0	60	
ST10	Michelets vei 15B	2024-04-04 18:30:00	54,0	63,0	-6,0	60	
ST11	Professor Kohts vei 27	2024-04-04 18:30:00	63,2	74,0	-6,0	60	
ST12	Arnstein Arnebergs vei 30	2024-04-04 18:30:00	73,6	82,4	-6,0	60	
ST01	Oksenøyveien 25	2024-04-04 18:00:00	56,7	67,0	-6,0	60	
ST02	Professor Kohts vei 60A	2024-04-04 18:00:00	63,8	78,1	-6,0	60	
ST03	Holtet 18	2024-04-04 18:00:00	72,5	80,2	0,0	60	
ST07	Kveldsro Terrasse 11A	2024-04-04 18:00:00	62,2	74,7	-6,0	60	
ST08	Kveldsro Terrasse 3	2024-04-04 18:00:00	61,3	85,5	-6,0	60	
ST09	Professor Kohts vei 109	2024-04-04 18:00:00	67,2	92,1	-6,0	60	
ST10	Michelets vei 15B	2024-04-04 18:00:00	53,5	61,2	-6,0	60	
ST11	Professor Kohts vei 27	2024-04-04 18:00:00	63,7	74,5	-6,0	60	
ST12	Arnstein Arnebergs vei 30	2024-04-04 18:00:00	73,7	80,9	-6,0	60	
ST01	Oksenøyveien 25	2024-04-04 17:30:00	57,4	67,7	-6,0	60	
ST02	Professor Kohts vei 60A	2024-04-04 17:30:00	64,4	80,1	-6,0	60	
ST03	Holtet 18	2024-04-04 17:30:00	73,1	86,3	0,0	60	
ST07	Kveldsro Terrasse 11A	2024-04-04 17:30:00	64,8	73,7	-6,0	60	
ST08	Kveldsro Terrasse 3	2024-04-04 17:30:00	63,9	81,0	-6,0	60	
ST09	Professor Kohts vei 109	2024-04-04 17:30:00	67,2	90,5	-6,0	60	
ST10	Michelets vei 15B	2024-04-04 17:30:00	54,0	61,2	-6,0	60	
ST11	Professor Kohts vei 27	2024-04-04 17:30:00	64,5	75,4	-6,0	60	
ST12	Arnstein Arnebergs vei 30	2024-04-04 17:30:00	73,8	81,5	-6,0	60	
ST01	Oksenøyveien 25	2024-04-04 17:00:00	58,0	71,3	-6,0	60	
ST02	Professor Kohts vei 60A	2024-04-04 17:00:00	63,9	75,0	-6,0	60	
ST03	Holtet 18	2024-04-04 17:00:00	73,5	83,1	0,0	60	
ST07	Kveldsro Terrasse 11A	2024-04-04 17:00:00	65,3	77,4	-6,0	60	
ST08	Kveldsro Terrasse 3	2024-04-04 17:00:00	66,3	86,3	-6,0	60	
ST09	Professor Kohts vei 109	2024-04-04 17:00:00	68,4	88,3	-6,0	60	
ST10	Michelets vei 15B	2024-04-04 17:00:00	54,1	64,6	-6,0	60	
ST11	Professor Kohts vei 27	2024-04-04 17:00:00	64,9	79,5	-6,0	60	
ST12	Arnstein Arnebergs vei 30	2024-04-04 17:00:00	74,1	81,6	-6,0	60	
ST01	Oksenøyveien 25	2024-04-04 16:30:00	56,0	65,8	-6,0	60	
ST02	Professor Kohts vei 60A	2024-04-04 16:30:00	64,1	76,7	-6,0	60	
ST03	Holtet 18	2024-04-04 16:30:00	73,6	77,8	0,0	60	
ST07	Kveldsro Terrasse 11A	2024-04-04 16:30:00	65,1	73,3	-6,0	60	
ST08	Kveldsro Terrasse 3	2024-04-04 16:30:00	62,9	70,7	-6,0	60	
ST09	Professor Kohts vei 109	2024-04-04 16:30:00	68,1	80,9	-6,0	60	
ST10	Michelets vei 15B	2024-04-04 16:30:00	54,2	63,2	-6,0	60	
ST11	Professor Kohts vei 27	2024-04-04 16:30:00	65,7	73,9	-6,0	60	
ST12	Arnstein Arnebergs vei 30	2024-04-04 16:30:00	73,9	80,3	-6,0	60	
ST01	Oksenøyveien 25	2024-04-04 16:00:00	56,2	64,8	-6,0	60	
ST02	Professor Kohts vei 60A	2024-04-04 16:00:00	64,2	78,0	-6,0	60	
ST03	Holtet 18	2024-04-04 16:00:00	74,2	78,7	0,0	60	
ST07	Kveldsro Terrasse 11A	2024-04-04 16:00:00	63,9	71,6	-6,0	60	

Namn	Adress	Datum	LEQ dBa	LMAX dBa	dbOffset	Larm	Kommentar
ST08	Kveldsro Terrasse 3	2024-04-04 16:00:00	62,0	70,1	-6,0	60	
ST09	Professor Kohts vei 109	2024-04-04 16:00:00	70,7	81,2	-6,0	60	
ST10	Michelets vei 15B	2024-04-04 16:00:00	54,4	64,0	-6,0	60	
ST11	Professor Kohts vei 27	2024-04-04 16:00:00	65,7	73,9	-6,0	60	
ST12	Arnstein Arnebergs vei 30	2024-04-04 16:00:00	74,6	85,6	-6,0	60	
ST01	Oksenøyveien 25	2024-04-04 15:30:00	55,4	68,1	-6,0	60	
ST02	Professor Kohts vei 60A	2024-04-04 15:30:00	63,8	75,2	-6,0	60	
ST03	Holtet 18	2024-04-04 15:30:00	74,0	86,3	0,0	60	
ST07	Kveldsro Terrasse 11A	2024-04-04 15:30:00	61,4	74,8	-6,0	60	
ST08	Kveldsro Terrasse 3	2024-04-04 15:30:00	59,8	76,5	-6,0	60	
ST09	Professor Kohts vei 109	2024-04-04 15:30:00	68,0	79,3	-6,0	60	
ST10	Michelets vei 15B	2024-04-04 15:30:00	53,3	68,9	-6,0	60	
ST11	Professor Kohts vei 27	2024-04-04 15:30:00	65,7	74,2	-6,0	60	
ST12	Arnstein Arnebergs vei 30	2024-04-04 15:30:00	74,3	87,3	-6,0	60	
ST01	Oksenøyveien 25	2024-04-04 15:00:00	55,6	74,1	-6,0	60	
ST02	Professor Kohts vei 60A	2024-04-04 15:00:00	62,6	76,0	-6,0	60	
ST03	Holtet 18	2024-04-04 15:00:00	72,9	91,1	0,0	60	
ST07	Kveldsro Terrasse 11A	2024-04-04 15:00:00	61,6	77,5	-6,0	60	
ST08	Kveldsro Terrasse 3	2024-04-04 15:00:00	58,9	71,7	-6,0	60	
ST09	Professor Kohts vei 109	2024-04-04 15:00:00	68,9	82,3	-6,0	60	
ST10	Michelets vei 15B	2024-04-04 15:00:00	52,5	69,0	-6,0	60	
ST11	Professor Kohts vei 27	2024-04-04 15:00:00	64,6	75,5	-6,0	60	
ST12	Arnstein Arnebergs vei 30	2024-04-04 15:00:00	74,1	94,5	-6,0	60	
ST01	Oksenøyveien 25	2024-04-04 14:30:00	57,7	69,9	-6,0	60	
ST02	Professor Kohts vei 60A	2024-04-04 14:30:00	64,0	74,9	-6,0	60	
ST03	Holtet 18	2024-04-04 14:30:00	74,5	79,9	0,0	60	
ST07	Kveldsro Terrasse 11A	2024-04-04 14:30:00	62,8	69,7	-6,0	60	
ST08	Kveldsro Terrasse 3	2024-04-04 14:30:00	61,0	79,6	-6,0	60	
ST09	Professor Kohts vei 109	2024-04-04 14:30:00	71,2	85,9	-6,0	60	
ST10	Michelets vei 15B	2024-04-04 14:30:00	53,6	62,9	-6,0	60	
ST11	Professor Kohts vei 27	2024-04-04 14:30:00	64,3	74,4	-6,0	60	
ST12	Arnstein Arnebergs vei 30	2024-04-04 14:30:00	74,4	80,2	-6,0	60	
ST01	Oksenøyveien 25	2024-04-04 14:00:00	57,0	68,6	-6,0	60	
ST02	Professor Kohts vei 60A	2024-04-04 14:00:00	64,1	77,2	-6,0	60	
ST03	Holtet 18	2024-04-04 14:00:00	73,7	80,5	0,0	60	
ST07	Kveldsro Terrasse 11A	2024-04-04 14:00:00	63,6	75,1	-6,0	60	
ST08	Kveldsro Terrasse 3	2024-04-04 14:00:00	61,6	78,1	-6,0	60	
ST09	Professor Kohts vei 109	2024-04-04 14:00:00	68,7	82,4	-6,0	60	
ST10	Michelets vei 15B	2024-04-04 14:00:00	53,3	67,0	-6,0	60	
ST11	Professor Kohts vei 27	2024-04-04 14:00:00	64,4	75,4	-6,0	60	
ST12	Arnstein Arnebergs vei 30	2024-04-04 14:00:00	73,9	82,5	-6,0	60	
ST01	Oksenøyveien 25	2024-04-04 13:30:00	58,7	79,3	-6,0	60	
ST02	Professor Kohts vei 60A	2024-04-04 13:30:00	67,8	76,7	-6,0	60	
ST03	Holtet 18	2024-04-04 13:30:00	74,1	79,4	0,0	60	

Namn	Adress	Datum	LEQ dBa	LMAX dBa	dbOffset	Larm	Kommentar
ST07	Kveldsro Terrasse 11A	2024-04-04 13:30:00	64,3	74,0	-6,0	60	
ST08	Kveldsro Terrasse 3	2024-04-04 13:30:00	61,9	74,7	-6,0	60	
ST09	Professor Kohts vei 109	2024-04-04 13:30:00	70,3	82,3	-6,0	60	
ST10	Michelets vei 15B	2024-04-04 13:30:00	53,8	67,5	-6,0	60	
ST11	Professor Kohts vei 27	2024-04-04 13:30:00	63,7	74,5	-6,0	60	
ST12	Arnstein Arnebergs vei 30	2024-04-04 13:30:00	74,1	81,7	-6,0	60	
ST01	Oksenøyveien 25	2024-04-04 13:00:00	59,8	74,5	-6,0	60	
ST02	Professor Kohts vei 60A	2024-04-04 13:00:00	70,8	79,5	-6,0	60	
ST03	Holtet 18	2024-04-04 13:00:00	73,2	77,6	0,0	60	
ST07	Kveldsro Terrasse 11A	2024-04-04 13:00:00	63,7	71,9	-6,0	60	
ST08	Kveldsro Terrasse 3	2024-04-04 13:00:00	61,2	76,5	-6,0	60	
ST09	Professor Kohts vei 109	2024-04-04 13:00:00	68,9	81,7	-6,0	60	
ST10	Michelets vei 15B	2024-04-04 13:00:00	54,2	63,5	-6,0	60	
ST11	Professor Kohts vei 27	2024-04-04 13:00:00	63,6	75,8	-6,0	60	
ST12	Arnstein Arnebergs vei 30	2024-04-04 13:00:00	73,8	81,7	-6,0	60	
ST01	Oksenøyveien 25	2024-04-04 12:30:00	56,5	69,2	-6,0	60	
ST02	Professor Kohts vei 60A	2024-04-04 12:30:00	63,4	75,7	-6,0	60	
ST03	Holtet 18	2024-04-04 12:30:00	74,0	82,6	0,0	60	
ST07	Kveldsro Terrasse 11A	2024-04-04 12:30:00	63,5	75,2	-6,0	60	
ST08	Kveldsro Terrasse 3	2024-04-04 12:30:00	60,9	71,8	-6,0	60	
ST09	Professor Kohts vei 109	2024-04-04 12:30:00	70,0	82,3	-6,0	60	
ST10	Michelets vei 15B	2024-04-04 12:30:00	53,6	65,6	-6,0	60	
ST11	Professor Kohts vei 27	2024-04-04 12:30:00	63,3	75,0	-6,0	60	
ST12	Arnstein Arnebergs vei 30	2024-04-04 12:30:00	74,1	80,8	-6,0	60	
ST01	Oksenøyveien 25	2024-04-04 12:00:00	58,1	70,9	-6,0	60	
ST02	Professor Kohts vei 60A	2024-04-04 12:00:00	70,1	86,8	-6,0	60	
ST03	Holtet 18	2024-04-04 12:00:00	73,8	85,2	0,0	60	
ST07	Kveldsro Terrasse 11A	2024-04-04 12:00:00	63,7	85,1	-6,0	60	
ST08	Kveldsro Terrasse 3	2024-04-04 12:00:00	60,7	77,1	-6,0	60	
ST09	Professor Kohts vei 109	2024-04-04 12:00:00	68,5	81,8	-6,0	60	
ST10	Michelets vei 15B	2024-04-04 12:00:00	53,8	69,3	-6,0	60	
ST11	Professor Kohts vei 27	2024-04-04 12:00:00	63,2	74,3	-6,0	60	
ST12	Arnstein Arnebergs vei 30	2024-04-04 12:00:00	73,6	81,5	-6,0	60	
ST01	Oksenøyveien 25	2024-04-04 11:30:00	59,2	70,4	-6,0	60	
ST02	Professor Kohts vei 60A	2024-04-04 11:30:00	70,9	81,9	-6,0	60	
ST03	Holtet 18	2024-04-04 11:30:00	72,8	80,5	0,0	60	
ST07	Kveldsro Terrasse 11A	2024-04-04 11:30:00	62,1	67,0	-6,0	60	
ST08	Kveldsro Terrasse 3	2024-04-04 11:30:00	58,3	66,3	-6,0	60	
ST09	Professor Kohts vei 109	2024-04-04 11:30:00	65,3	82,7	-6,0	60	
ST10	Michelets vei 15B	2024-04-04 11:30:00	54,6	61,3	-6,0	60	
ST11	Professor Kohts vei 27	2024-04-04 11:30:00	62,8	72,9	-6,0	60	
ST12	Arnstein Arnebergs vei 30	2024-04-04 11:30:00	73,8	81,6	-6,0	60	
ST01	Oksenøyveien 25	2024-04-04 11:00:00	55,1	67,9	-6,0	60	
ST02	Professor Kohts vei 60A	2024-04-04 11:00:00	63,9	75,0	-6,0	60	

Namn	Adress	Datum	LEQ dBa	LMAX dBa	dbOffset	Larm	Kommentar
ST03	Holtet 18	2024-04-04 11:00:00	72,3	77,6	0,0	60	
ST07	Kveldsro Terrasse 11A	2024-04-04 11:00:00	63,4	76,3	-6,0	60	
ST08	Kveldsro Terrasse 3	2024-04-04 11:00:00	60,3	76,1	-6,0	60	
ST09	Professor Kohts vei 109	2024-04-04 11:00:00	67,1	84,5	-6,0	60	
ST10	Michelets vei 15B	2024-04-04 11:00:00	53,8	66,6	-6,0	60	
ST11	Professor Kohts vei 27	2024-04-04 11:00:00	62,3	74,0	-6,0	60	
ST12	Arnstein Arnebergs vei 30	2024-04-04 11:00:00	73,8	81,5	-6,0	60	
ST01	Oksenøyveien 25	2024-04-04 10:30:00	56,1	65,7	-6,0	60	
ST02	Professor Kohts vei 60A	2024-04-04 10:30:00	64,4	81,4	-6,0	60	
ST03	Holtet 18	2024-04-04 10:30:00	72,8	79,4	0,0	60	
ST07	Kveldsro Terrasse 11A	2024-04-04 10:30:00	63,8	72,4	-6,0	60	
ST08	Kveldsro Terrasse 3	2024-04-04 10:30:00	62,8	75,3	-6,0	60	
ST09	Professor Kohts vei 109	2024-04-04 10:30:00	69,0	83,9	-6,0	60	
ST10	Michelets vei 15B	2024-04-04 10:30:00	53,7	63,5	-6,0	60	
ST11	Professor Kohts vei 27	2024-04-04 10:30:00	61,7	74,8	-6,0	60	
ST12	Arnstein Arnebergs vei 30	2024-04-04 10:30:00	73,4	79,4	-6,0	60	
ST01	Oksenøyveien 25	2024-04-04 10:00:00	56,8	70,5	-6,0	60	
ST02	Professor Kohts vei 60A	2024-04-04 10:00:00	66,5	81,1	-6,0	60	
ST03	Holtet 18	2024-04-04 10:00:00	73,0	80,4	0,0	60	
ST07	Kveldsro Terrasse 11A	2024-04-04 10:00:00	63,6	75,5	-6,0	60	
ST08	Kveldsro Terrasse 3	2024-04-04 10:00:00	62,2	86,0	-6,0	60	
ST09	Professor Kohts vei 109	2024-04-04 10:00:00	68,4	82,1	-6,0	60	
ST10	Michelets vei 15B	2024-04-04 10:00:00	53,4	74,2	-6,0	60	
ST11	Professor Kohts vei 27	2024-04-04 10:00:00	62,4	73,6	-6,0	60	
ST12	Arnstein Arnebergs vei 30	2024-04-04 10:00:00	73,5	81,2	-6,0	60	
ST01	Oksenøyveien 25	2024-04-04 09:30:00	59,4	71,3	-6,0	60	
ST02	Professor Kohts vei 60A	2024-04-04 09:30:00	70,1	80,5	-6,0	60	
ST03	Holtet 18	2024-04-04 09:30:00	72,5	77,4	0,0	60	
ST07	Kveldsro Terrasse 11A	2024-04-04 09:30:00	63,7	74,9	-6,0	60	
ST08	Kveldsro Terrasse 3	2024-04-04 09:30:00	62,1	75,4	-6,0	60	
ST09	Professor Kohts vei 109	2024-04-04 09:30:00	66,3	81,9	-6,0	60	
ST10	Michelets vei 15B	2024-04-04 09:30:00	54,7	67,9	-6,0	60	
ST11	Professor Kohts vei 27	2024-04-04 09:30:00	62,3	72,0	-6,0	60	
ST12	Arnstein Arnebergs vei 30	2024-04-04 09:30:00	73,6	84,1	-6,0	60	
ST01	Oksenøyveien 25	2024-04-04 09:00:00	56,8	71,3	-6,0	60	
ST02	Professor Kohts vei 60A	2024-04-04 09:00:00	67,7	77,0	-6,0	60	
ST03	Holtet 18	2024-04-04 09:00:00	72,0	78,1	0,0	60	
ST07	Kveldsro Terrasse 11A	2024-04-04 09:00:00	63,2	80,7	-6,0	60	
ST08	Kveldsro Terrasse 3	2024-04-04 09:00:00	62,7	75,8	-6,0	60	
ST09	Professor Kohts vei 109	2024-04-04 09:00:00	66,6	90,0	-6,0	60	
ST10	Michelets vei 15B	2024-04-04 09:00:00	53,4	73,8	-6,0	60	
ST11	Professor Kohts vei 27	2024-04-04 09:00:00	62,9	72,7	-6,0	60	
ST12	Arnstein Arnebergs vei 30	2024-04-04 09:00:00	74,0	81,4	-6,0	60	
ST01	Oksenøyveien 25	2024-04-04 08:30:00	57,9	72,0	-6,0	60	

Namn	Adress	Datum	LEQ dBa	LMAX dBa	dbOffset	Larm	Kommentar
ST02	Professor Kohts vei 60A	2024-04-04 08:30:00	68,3	77,4	-6,0	60	
ST03	Holtet 18	2024-04-04 08:30:00	70,7	83,8	0,0	60	
ST07	Kveldsro Terrasse 11A	2024-04-04 08:30:00	61,2	75,2	-6,0	60	
ST08	Kveldsro Terrasse 3	2024-04-04 08:30:00	59,7	80,3	-6,0	60	
ST09	Professor Kohts vei 109	2024-04-04 08:30:00	66,3	83,6	-6,0	60	
ST10	Michelets vei 15B	2024-04-04 08:30:00	51,9	61,0	-6,0	60	
ST11	Professor Kohts vei 27	2024-04-04 08:30:00	64,8	73,9	-6,0	60	
ST12	Arnstein Arnebergs vei 30	2024-04-04 08:30:00	73,7	80,7	-6,0	60	
ST01	Oksenøyveien 25	2024-04-04 08:00:00	56,1	67,7	-6,0	60	
ST02	Professor Kohts vei 60A	2024-04-04 08:00:00	65,0	76,3	-6,0	60	
ST03	Holtet 18	2024-04-04 08:00:00	70,9	81,8	0,0	60	
ST07	Kveldsro Terrasse 11A	2024-04-04 08:00:00	61,7	75,4	-6,0	60	
ST08	Kveldsro Terrasse 3	2024-04-04 08:00:00	62,2	78,2	-6,0	60	
ST09	Professor Kohts vei 109	2024-04-04 08:00:00	66,7	88,1	-6,0	60	
ST10	Michelets vei 15B	2024-04-04 08:00:00	52,9	74,3	-6,0	60	
ST11	Professor Kohts vei 27	2024-04-04 08:00:00	64,6	73,0	-6,0	60	
ST12	Arnstein Arnebergs vei 30	2024-04-04 08:00:00	73,8	80,2	-6,0	60	
ST01	Oksenøyveien 25	2024-04-04 07:30:00	56,0	67,5	-6,0	60	
ST02	Professor Kohts vei 60A	2024-04-04 07:30:00	68,4	80,3	-6,0	60	
ST03	Holtet 18	2024-04-04 07:30:00	71,1	77,8	0,0	60	
ST07	Kveldsro Terrasse 11A	2024-04-04 07:30:00	61,7	72,9	-6,0	60	
ST08	Kveldsro Terrasse 3	2024-04-04 07:30:00	63,2	77,2	-6,0	60	
ST09	Professor Kohts vei 109	2024-04-04 07:30:00	71,2	89,3	-6,0	60	
ST10	Michelets vei 15B	2024-04-04 07:30:00	51,7	64,0	-6,0	60	
ST11	Professor Kohts vei 27	2024-04-04 07:30:00	64,2	73,4	-6,0	60	
ST12	Arnstein Arnebergs vei 30	2024-04-04 07:30:00	73,6	79,6	-6,0	60	
ST01	Oksenøyveien 25	2024-04-04 07:00:00	54,6	65,7	-6,0	60	
ST02	Professor Kohts vei 60A	2024-04-04 07:00:00	62,1	71,0	-6,0	60	
ST03	Holtet 18	2024-04-04 07:00:00	70,3	75,2	0,0	60	
ST07	Kveldsro Terrasse 11A	2024-04-04 07:00:00	59,7	70,4	-6,0	60	
ST08	Kveldsro Terrasse 3	2024-04-04 07:00:00	56,6	78,7	-6,0	60	
ST09	Professor Kohts vei 109	2024-04-04 07:00:00	65,5	84,8	-6,0	60	
ST10	Michelets vei 15B	2024-04-04 07:00:00	51,1	64,1	-6,0	60	
ST11	Professor Kohts vei 27	2024-04-04 07:00:00	63,2	73,2	-6,0	60	
ST12	Arnstein Arnebergs vei 30	2024-04-04 07:00:00	73,8	80,1	-6,0	60	
ST01	Oksenøyveien 25	2024-04-04 06:30:00	54,0	62,6	-6,0	45	
ST02	Professor Kohts vei 60A	2024-04-04 06:30:00	61,0	71,1	-6,0	45	
ST03	Holtet 18	2024-04-04 06:30:00	69,9	77,2	0,0	45	
ST07	Kveldsro Terrasse 11A	2024-04-04 06:30:00	58,9	79,7	-6,0	45	
ST08	Kveldsro Terrasse 3	2024-04-04 06:30:00	54,9	64,5	-6,0	45	
ST09	Professor Kohts vei 109	2024-04-04 06:30:00	62,9	80,0	-6,0	45	
ST10	Michelets vei 15B	2024-04-04 06:30:00	50,4	62,7	-6,0	45	
ST11	Professor Kohts vei 27	2024-04-04 06:30:00	59,9	71,3	-6,0	45	
ST12	Arnstein Arnebergs vei 30	2024-04-04 06:30:00	73,8	84,4	-6,0	45	

Namn	Adress	Datum	LEQ dBa	LMAX dBa	dbOffset	Larm	Kommentar
ST01	Oksenøyveien 25	2024-04-04 06:00:00	51,9	60,0	-6,0	45	
ST02	Professor Kohts vei 60A	2024-04-04 06:00:00	59,1	66,8	-6,0	45	
ST03	Holtet 18	2024-04-04 06:00:00	70,5	76,2	0,0	45	
ST07	Kveldsro Terrasse 11A	2024-04-04 06:00:00	59,7	64,3	-6,0	45	
ST08	Kveldsro Terrasse 3	2024-04-04 06:00:00	55,3	67,6	-6,0	45	
ST09	Professor Kohts vei 109	2024-04-04 06:00:00	62,1	78,9	-6,0	45	
ST10	Michelets vei 15B	2024-04-04 06:00:00	50,7	56,1	-6,0	45	
ST11	Professor Kohts vei 27	2024-04-04 06:00:00	57,5	71,0	-6,0	45	
ST12	Arnstein Arnebergs vei 30	2024-04-04 06:00:00	72,3	80,4	-6,0	45	
ST01	Oksenøyveien 25	2024-04-04 05:30:00	48,7	56,5	-6,0	45	
ST02	Professor Kohts vei 60A	2024-04-04 05:30:00	57,1	67,4	-6,0	45	
ST03	Holtet 18	2024-04-04 05:30:00	68,1	75,3	0,0	45	
ST07	Kveldsro Terrasse 11A	2024-04-04 05:30:00	57,4	65,1	-6,0	45	
ST08	Kveldsro Terrasse 3	2024-04-04 05:30:00	53,0	59,3	-6,0	45	
ST09	Professor Kohts vei 109	2024-04-04 05:30:00	59,0	74,5	-6,0	45	
ST10	Michelets vei 15B	2024-04-04 05:30:00	48,4	56,4	-6,0	45	
ST11	Professor Kohts vei 27	2024-04-04 05:30:00	54,3	70,2	-6,0	45	
ST12	Arnstein Arnebergs vei 30	2024-04-04 05:30:00	70,1	80,7	-6,0	45	
ST01	Oksenøyveien 25	2024-04-04 05:00:00	46,3	58,3	-6,0	45	
ST02	Professor Kohts vei 60A	2024-04-04 05:00:00	55,9	67,0	-6,0	45	
ST03	Holtet 18	2024-04-04 05:00:00	66,0	76,2	0,0	45	
ST07	Kveldsro Terrasse 11A	2024-04-04 05:00:00	55,5	65,6	-6,0	45	
ST08	Kveldsro Terrasse 3	2024-04-04 05:00:00	51,4	60,8	-6,0	45	
ST09	Professor Kohts vei 109	2024-04-04 05:00:00	57,8	74,6	-6,0	45	
ST10	Michelets vei 15B	2024-04-04 05:00:00	45,9	56,7	-6,0	45	
ST11	Professor Kohts vei 27	2024-04-04 05:00:00	51,3	68,2	-6,0	45	
ST12	Arnstein Arnebergs vei 30	2024-04-04 05:00:00	68,1	80,0	-6,0	45	
ST01	Oksenøyveien 25	2024-04-04 04:30:00	44,4	56,3	-6,0	45	
ST02	Professor Kohts vei 60A	2024-04-04 04:30:00	54,1	68,4	-6,0	45	
ST03	Holtet 18	2024-04-04 04:30:00	63,7	75,2	0,0	45	
ST07	Kveldsro Terrasse 11A	2024-04-04 04:30:00	54,0	63,9	-6,0	45	
ST08	Kveldsro Terrasse 3	2024-04-04 04:30:00	50,0	60,4	-6,0	45	
ST09	Professor Kohts vei 109	2024-04-04 04:30:00	56,0	78,6	-6,0	45	
ST10	Michelets vei 15B	2024-04-04 04:30:00	43,6	55,1	-6,0	45	
ST11	Professor Kohts vei 27	2024-04-04 04:30:00	50,4	69,1	-6,0	45	
ST12	Arnstein Arnebergs vei 30	2024-04-04 04:30:00	65,3	81,2	-6,0	45	
ST01	Oksenøyveien 25	2024-04-04 04:00:00	43,9	57,5	-6,0	45	
ST02	Professor Kohts vei 60A	2024-04-04 04:00:00	53,6	68,8	-6,0	45	
ST03	Holtet 18	2024-04-04 04:00:00	63,5	77,1	0,0	45	
ST07	Kveldsro Terrasse 11A	2024-04-04 04:00:00	53,7	63,8	-6,0	45	
ST08	Kveldsro Terrasse 3	2024-04-04 04:00:00	49,7	60,1	-6,0	45	
ST09	Professor Kohts vei 109	2024-04-04 04:00:00	54,3	67,7	-6,0	45	
ST10	Michelets vei 15B	2024-04-04 04:00:00	43,5	58,3	-6,0	45	
ST11	Professor Kohts vei 27	2024-04-04 04:00:00	50,1	72,9	-6,0	45	

Namn	Adress	Datum	LEQ dBa	LMAX dBa	dbOffset	Larm	Kommentar
ST12	Arnstein Arnebergs vei 30	2024-04-04 04:00:00	63,9	79,3	-6,0	45	
ST01	Oksenøyveien 25	2024-04-04 03:30:00	42,3	56,7	-6,0	45	
ST02	Professor Kohts vei 60A	2024-04-04 03:30:00	51,0	64,2	-6,0	45	
ST03	Holtet 18	2024-04-04 03:30:00	62,0	75,0	0,0	45	
ST07	Kveldsro Terrasse 11A	2024-04-04 03:30:00	51,9	64,5	-6,0	45	
ST08	Kveldsro Terrasse 3	2024-04-04 03:30:00	47,8	60,0	-6,0	45	
ST09	Professor Kohts vei 109	2024-04-04 03:30:00	53,1	73,4	-6,0	45	
ST10	Michelets vei 15B	2024-04-04 03:30:00	41,9	55,9	-6,0	45	
ST11	Professor Kohts vei 27	2024-04-04 03:30:00	48,6	70,5	-6,0	45	
ST12	Arnstein Arnebergs vei 30	2024-04-04 03:30:00	62,0	77,4	-6,0	45	
ST01	Oksenøyveien 25	2024-04-04 03:00:00	42,2	55,0	-6,0	45	
ST02	Professor Kohts vei 60A	2024-04-04 03:00:00	52,1	63,9	-6,0	45	
ST03	Holtet 18	2024-04-04 03:00:00	62,9	75,9	0,0	45	
ST07	Kveldsro Terrasse 11A	2024-04-04 03:00:00	52,6	63,2	-6,0	45	
ST08	Kveldsro Terrasse 3	2024-04-04 03:00:00	48,6	60,3	-6,0	45	
ST09	Professor Kohts vei 109	2024-04-04 03:00:00	54,6	75,3	-6,0	45	
ST10	Michelets vei 15B	2024-04-04 03:00:00	42,7	57,2	-6,0	45	
ST11	Professor Kohts vei 27	2024-04-04 03:00:00	49,3	70,2	-6,0	45	
ST12	Arnstein Arnebergs vei 30	2024-04-04 03:00:00	62,7	77,0	-6,0	45	
ST01	Oksenøyveien 25	2024-04-04 02:30:00	49,6	64,5	-6,0	45	
ST02	Professor Kohts vei 60A	2024-04-04 02:30:00	52,0	66,4	-6,0	45	
ST03	Holtet 18	2024-04-04 02:30:00	62,4	75,2	0,0	45	
ST07	Kveldsro Terrasse 11A	2024-04-04 02:30:00	52,4	63,9	-6,0	45	
ST08	Kveldsro Terrasse 3	2024-04-04 02:30:00	48,3	59,5	-6,0	45	
ST09	Professor Kohts vei 109	2024-04-04 02:30:00	53,8	75,4	-6,0	45	
ST10	Michelets vei 15B	2024-04-04 02:30:00	42,3	56,3	-6,0	45	
ST11	Professor Kohts vei 27	2024-04-04 02:30:00	46,4	68,1	-6,0	45	
ST12	Arnstein Arnebergs vei 30	2024-04-04 02:30:00	62,6	76,7	-6,0	45	
ST01	Oksenøyveien 25	2024-04-04 02:00:00	43,8	58,0	-6,0	45	
ST02	Professor Kohts vei 60A	2024-04-04 02:00:00	51,7	64,9	-6,0	45	
ST03	Holtet 18	2024-04-04 02:00:00	62,2	75,9	0,0	45	
ST07	Kveldsro Terrasse 11A	2024-04-04 02:00:00	51,9	65,1	-6,0	45	
ST08	Kveldsro Terrasse 3	2024-04-04 02:00:00	49,6	68,3	-6,0	45	
ST09	Professor Kohts vei 109	2024-04-04 02:00:00	55,2	71,5	-6,0	45	
ST10	Michelets vei 15B	2024-04-04 02:00:00	44,8	59,2	-6,0	45	
ST11	Professor Kohts vei 27	2024-04-04 02:00:00	50,7	72,7	-6,0	45	
ST12	Arnstein Arnebergs vei 30	2024-04-04 02:00:00	62,3	77,3	-6,0	45	
ST01	Oksenøyveien 25	2024-04-04 01:30:00	43,1	56,8	-6,0	45	
ST02	Professor Kohts vei 60A	2024-04-04 01:30:00	52,0	65,3	-6,0	45	
ST03	Holtet 18	2024-04-04 01:30:00	63,3	74,2	0,0	45	
ST07	Kveldsro Terrasse 11A	2024-04-04 01:30:00	52,5	62,1	-6,0	45	
ST08	Kveldsro Terrasse 3	2024-04-04 01:30:00	51,5	67,2	-6,0	45	
ST09	Professor Kohts vei 109	2024-04-04 01:30:00	56,7	72,3	-6,0	45	
ST10	Michelets vei 15B	2024-04-04 01:30:00	44,0	55,3	-6,0	45	

Namn	Adress	Datum	LEQ dBa	LMAX dBa	dbOffset	Larm	Kommentar
ST11	Professor Kohts vei 27	2024-04-04 01:30:00	49,3	69,4	-6,0	45	
ST12	Arnstein Arnebergs vei 30	2024-04-04 01:30:00	63,3	76,1	-6,0	45	
ST01	Oksenøyveien 25	2024-04-04 01:00:00	43,5	57,5	-6,0	45	
ST02	Professor Kohts vei 60A	2024-04-04 01:00:00	54,7	66,7	-6,0	45	
ST03	Holtet 18	2024-04-04 01:00:00	64,0	76,4	0,0	45	
ST07	Kveldsro Terrasse 11A	2024-04-04 01:00:00	53,0	63,4	-6,0	45	
ST08	Kveldsro Terrasse 3	2024-04-04 01:00:00	48,8	59,9	-6,0	45	
ST09	Professor Kohts vei 109	2024-04-04 01:00:00	56,3	78,5	-6,0	45	
ST10	Michelets vei 15B	2024-04-04 01:00:00	44,3	56,4	-6,0	45	
ST11	Professor Kohts vei 27	2024-04-04 01:00:00	51,9	73,0	-6,0	45	
ST12	Arnstein Arnebergs vei 30	2024-04-04 01:00:00	64,5	80,4	-6,0	45	
ST01	Oksenøyveien 25	2024-04-04 00:30:00	44,3	57,9	-6,0	45	
ST02	Professor Kohts vei 60A	2024-04-04 00:30:00	54,9	66,6	-6,0	45	
ST03	Holtet 18	2024-04-04 00:30:00	64,1	76,6	0,0	45	
ST07	Kveldsro Terrasse 11A	2024-04-04 00:30:00	52,8	62,2	-6,0	45	
ST08	Kveldsro Terrasse 3	2024-04-04 00:30:00	48,6	57,8	-6,0	45	
ST09	Professor Kohts vei 109	2024-04-04 00:30:00	55,2	75,2	-6,0	45	
ST10	Michelets vei 15B	2024-04-04 00:30:00	44,4	57,3	-6,0	45	
ST11	Professor Kohts vei 27	2024-04-04 00:30:00	51,4	68,7	-6,0	45	
ST12	Arnstein Arnebergs vei 30	2024-04-04 00:30:00	65,5	79,8	-6,0	45	
ST01	Oksenøyveien 25	2024-04-04 00:00:00	45,9	56,6	-6,0	45	
ST02	Professor Kohts vei 60A	2024-04-04 00:00:00	55,6	66,5	-6,0	45	
ST03	Holtet 18	2024-04-04 00:00:00	65,4	74,8	0,0	45	
ST07	Kveldsro Terrasse 11A	2024-04-04 00:00:00	54,6	66,3	-6,0	45	
ST08	Kveldsro Terrasse 3	2024-04-04 00:00:00	50,2	60,3	-6,0	45	
ST09	Professor Kohts vei 109	2024-04-04 00:00:00	56,4	70,9	-6,0	45	
ST10	Michelets vei 15B	2024-04-04 00:00:00	45,9	57,4	-6,0	45	
ST11	Professor Kohts vei 27	2024-04-04 00:00:00	53,8	69,0	-6,0	45	
ST12	Arnstein Arnebergs vei 30	2024-04-04 00:00:00	67,4	80,6	-6,0	45	
ST01	Oksenøyveien 25	2024-04-03 23:30:00	46,9	57,8	-6,0	45	
ST02	Professor Kohts vei 60A	2024-04-03 23:30:00	57,2	69,5	-6,0	45	
ST03	Holtet 18	2024-04-03 23:30:00	66,3	75,8	0,0	45	
ST07	Kveldsro Terrasse 11A	2024-04-03 23:30:00	55,5	63,1	-6,0	45	
ST08	Kveldsro Terrasse 3	2024-04-03 23:30:00	50,9	58,2	-6,0	45	
ST09	Professor Kohts vei 109	2024-04-03 23:30:00	57,3	72,7	-6,0	45	
ST10	Michelets vei 15B	2024-04-03 23:30:00	46,8	57,8	-6,0	45	
ST11	Professor Kohts vei 27	2024-04-03 23:30:00	54,6	72,9	-6,0	45	
ST12	Arnstein Arnebergs vei 30	2024-04-03 23:30:00	67,7	79,8	-6,0	45	
ST01	Oksenøyveien 25	2024-04-03 23:00:00	47,8	59,1	-6,0	45	
ST02	Professor Kohts vei 60A	2024-04-03 23:00:00	57,1	69,2	-6,0	45	
ST03	Holtet 18	2024-04-03 23:00:00	66,9	74,4	0,0	45	
ST07	Kveldsro Terrasse 11A	2024-04-03 23:00:00	55,8	63,2	-6,0	45	
ST08	Kveldsro Terrasse 3	2024-04-03 23:00:00	51,2	61,5	-6,0	45	
ST09	Professor Kohts vei 109	2024-04-03 23:00:00	59,1	77,7	-6,0	45	

Namn	Adress	Datum	LEQ dBa	LMAX dBa	dbOffset	Larm	Kommentar
ST10	Michelets vei 15B	2024-04-03 23:00:00	47,1	56,2	-6,0	45	
ST11	Professor Kohts vei 27	2024-04-03 23:00:00	55,7	74,4	-6,0	45	
ST12	Arnstein Arnebergs vei 30	2024-04-03 23:00:00	68,7	82,7	-6,0	45	
ST01	Oksenøyveien 25	2024-04-03 22:30:00	48,7	58,2	-6,0	45	
ST02	Professor Kohts vei 60A	2024-04-03 22:30:00	59,4	72,7	-6,0	45	
ST03	Holtet 18	2024-04-03 22:30:00	68,0	75,5	0,0	45	
ST07	Kveldsro Terrasse 11A	2024-04-03 22:30:00	56,9	65,0	-6,0	45	
ST08	Kveldsro Terrasse 3	2024-04-03 22:30:00	52,4	59,5	-6,0	45	
ST09	Professor Kohts vei 109	2024-04-03 22:30:00	59,3	73,1	-6,0	45	
ST10	Michelets vei 15B	2024-04-03 22:30:00	48,2	56,8	-6,0	45	
ST11	Professor Kohts vei 27	2024-04-03 22:30:00	56,6	71,4	-6,0	45	
ST12	Arnstein Arnebergs vei 30	2024-04-03 22:30:00	69,3	81,0	-6,0	45	
ST01	Oksenøyveien 25	2024-04-03 22:00:00	49,6	60,3	-6,0	55	
ST02	Professor Kohts vei 60A	2024-04-03 22:00:00	59,6	68,5	-6,0	55	
ST03	Holtet 18	2024-04-03 22:00:00	68,8	75,5	0,0	55	
ST07	Kveldsro Terrasse 11A	2024-04-03 22:00:00	57,8	68,7	-6,0	55	
ST08	Kveldsro Terrasse 3	2024-04-03 22:00:00	53,1	61,2	-6,0	55	
ST09	Professor Kohts vei 109	2024-04-03 22:00:00	59,9	75,9	-6,0	55	
ST10	Michelets vei 15B	2024-04-03 22:00:00	49,0	61,6	-6,0	55	
ST11	Professor Kohts vei 27	2024-04-03 22:00:00	58,5	73,8	-6,0	55	
ST12	Arnstein Arnebergs vei 30	2024-04-03 22:00:00	69,9	82,1	-6,0	55	
ST01	Oksenøyveien 25	2024-04-03 21:30:00	49,4	62,5	-6,0	55	
ST02	Professor Kohts vei 60A	2024-04-03 21:30:00	59,2	70,1	-6,0	55	
ST03	Holtet 18	2024-04-03 21:30:00	69,4	75,9	0,0	55	
ST07	Kveldsro Terrasse 11A	2024-04-03 21:30:00	58,4	70,4	-6,0	55	
ST08	Kveldsro Terrasse 3	2024-04-03 21:30:00	53,7	62,7	-6,0	55	
ST09	Professor Kohts vei 109	2024-04-03 21:30:00	60,6	76,2	-6,0	55	
ST10	Michelets vei 15B	2024-04-03 21:30:00	49,4	63,5	-6,0	55	
ST11	Professor Kohts vei 27	2024-04-03 21:30:00	58,5	72,1	-6,0	55	
ST12	Arnstein Arnebergs vei 30	2024-04-03 21:30:00	70,8	81,3	-6,0	55	
ST01	Oksenøyveien 25	2024-04-03 21:00:00	50,3	60,1	-6,0	55	
ST02	Professor Kohts vei 60A	2024-04-03 21:00:00	60,8	70,5	-6,0	55	
ST03	Holtet 18	2024-04-03 21:00:00	70,0	80,7	0,0	55	
ST07	Kveldsro Terrasse 11A	2024-04-03 21:00:00	59,1	64,3	-6,0	55	
ST08	Kveldsro Terrasse 3	2024-04-03 21:00:00	54,7	60,3	-6,0	55	
ST09	Professor Kohts vei 109	2024-04-03 21:00:00	61,3	76,1	-6,0	55	
ST10	Michelets vei 15B	2024-04-03 21:00:00	49,8	56,9	-6,0	55	
ST11	Professor Kohts vei 27	2024-04-03 21:00:00	59,0	76,0	-6,0	55	
ST12	Arnstein Arnebergs vei 30	2024-04-03 21:00:00	71,3	81,3	-6,0	55	
ST01	Oksenøyveien 25	2024-04-03 20:30:00	51,9	61,9	-6,0	55	
ST02	Professor Kohts vei 60A	2024-04-03 20:30:00	61,4	75,9	-6,0	55	
ST03	Holtet 18	2024-04-03 20:30:00	70,3	76,0	0,0	55	
ST07	Kveldsro Terrasse 11A	2024-04-03 20:30:00	59,6	66,6	-6,0	55	
ST08	Kveldsro Terrasse 3	2024-04-03 20:30:00	55,5	66,6	-6,0	55	

Namn	Adress	Datum	LEQ dBa	LMAX dBa	dbOffset	Larm	Kommentar
ST09	Professor Kohts vei 109	2024-04-03 20:30:00	64,0	89,5	-6,0	55	
ST10	Michelets vei 15B	2024-04-03 20:30:00	50,0	57,4	-6,0	55	
ST11	Professor Kohts vei 27	2024-04-03 20:30:00	60,0	79,8	-6,0	55	
ST12	Arnstein Arnebergs vei 30	2024-04-03 20:30:00	71,6	80,9	-6,0	55	
ST01	Oksenøyveien 25	2024-04-03 20:00:00	51,6	62,1	-6,0	55	
ST02	Professor Kohts vei 60A	2024-04-03 20:00:00	60,8	70,9	-6,0	55	
ST03	Holtet 18	2024-04-03 20:00:00	70,5	76,5	0,0	55	
ST07	Kveldsro Terrasse 11A	2024-04-03 20:00:00	59,7	65,8	-6,0	55	
ST08	Kveldsro Terrasse 3	2024-04-03 20:00:00	55,4	66,5	-6,0	55	
ST09	Professor Kohts vei 109	2024-04-03 20:00:00	62,2	77,9	-6,0	55	
ST10	Michelets vei 15B	2024-04-03 20:00:00	50,4	70,8	-6,0	55	
ST11	Professor Kohts vei 27	2024-04-03 20:00:00	60,2	72,0	-6,0	55	
ST12	Arnstein Arnebergs vei 30	2024-04-03 20:00:00	71,6	80,8	-6,0	55	
ST01	Oksenøyveien 25	2024-04-03 19:30:00	52,4	64,1	-6,0	55	
ST02	Professor Kohts vei 60A	2024-04-03 19:30:00	61,5	73,7	-6,0	55	
ST03	Holtet 18	2024-04-03 19:30:00	71,2	75,3	0,0	55	
ST07	Kveldsro Terrasse 11A	2024-04-03 19:30:00	60,1	64,2	-6,0	55	
ST08	Kveldsro Terrasse 3	2024-04-03 19:30:00	58,3	71,3	-6,0	55	
ST09	Professor Kohts vei 109	2024-04-03 19:30:00	64,5	79,7	-6,0	55	
ST10	Michelets vei 15B	2024-04-03 19:30:00	51,1	57,2	-6,0	55	
ST11	Professor Kohts vei 27	2024-04-03 19:30:00	60,5	74,7	-6,0	55	
ST12	Arnstein Arnebergs vei 30	2024-04-03 19:30:00	72,4	78,9	-6,0	55	
ST01	Oksenøyveien 25	2024-04-03 19:00:00	55,9	73,7	-6,0	60	
ST02	Professor Kohts vei 60A	2024-04-03 19:00:00	62,1	76,4	-6,0	60	
ST03	Holtet 18	2024-04-03 19:00:00	71,5	80,0	0,0	60	
ST07	Kveldsro Terrasse 11A	2024-04-03 19:00:00	62,3	73,6	-6,0	60	
ST08	Kveldsro Terrasse 3	2024-04-03 19:00:00	59,0	74,7	-6,0	60	
ST09	Professor Kohts vei 109	2024-04-03 19:00:00	66,9	83,7	-6,0	60	
ST10	Michelets vei 15B	2024-04-03 19:00:00	51,7	65,8	-6,0	60	
ST11	Professor Kohts vei 27	2024-04-03 19:00:00	61,5	74,6	-6,0	60	
ST12	Arnstein Arnebergs vei 30	2024-04-03 19:00:00	72,7	82,7	-6,0	60	
ST01	Oksenøyveien 25	2024-04-03 18:30:00	59,9	77,7	-6,0	60	
ST02	Professor Kohts vei 60A	2024-04-03 18:30:00	66,3	74,1	-6,0	60	
ST03	Holtet 18	2024-04-03 18:30:00	71,9	82,1	0,0	60	
ST07	Kveldsro Terrasse 11A	2024-04-03 18:30:00	64,9	84,2	-6,0	60	
ST08	Kveldsro Terrasse 3	2024-04-03 18:30:00	64,4	85,7	-6,0	60	
ST09	Professor Kohts vei 109	2024-04-03 18:30:00	65,7	80,7	-6,0	60	
ST10	Michelets vei 15B	2024-04-03 18:30:00	52,8	66,7	-6,0	60	
ST11	Professor Kohts vei 27	2024-04-03 18:30:00	62,0	72,3	-6,0	60	
ST12	Arnstein Arnebergs vei 30	2024-04-03 18:30:00	72,9	83,1	-6,0	60	
ST01	Oksenøyveien 25	2024-04-03 18:00:00	60,0	71,8	-6,0	60	
ST02	Professor Kohts vei 60A	2024-04-03 18:00:00	66,6	75,2	-6,0	60	
ST03	Holtet 18	2024-04-03 18:00:00	71,9	79,3	0,0	60	
ST07	Kveldsro Terrasse 11A	2024-04-03 18:00:00	63,0	74,0	-6,0	60	

Namn	Adress	Datum	LEQ dBa	LMAX dBa	dbOffset	Larm	Kommentar
ST08	Kveldsro Terrasse 3	2024-04-03 18:00:00	61,5	80,0	-6,0	60	
ST09	Professor Kohts vei 109	2024-04-03 18:00:00	69,8	87,1	-6,0	60	
ST10	Michelets vei 15B	2024-04-03 18:00:00	52,3	71,5	-6,0	60	
ST11	Professor Kohts vei 27	2024-04-03 18:00:00	61,9	76,0	-6,0	60	
ST12	Arnstein Arnebergs vei 30	2024-04-03 18:00:00	73,2	85,8	-6,0	60	
ST01	Oksenøyveien 25	2024-04-03 17:30:00	57,6	72,4	-6,0	60	
ST02	Professor Kohts vei 60A	2024-04-03 17:30:00	70,5	88,7	-6,0	60	
ST03	Holtet 18	2024-04-03 17:30:00	70,1	76,7	0,0	60	
ST07	Kveldsro Terrasse 11A	2024-04-03 17:30:00	61,5	75,0	-6,0	60	
ST08	Kveldsro Terrasse 3	2024-04-03 17:30:00	60,6	80,2	-6,0	60	
ST09	Professor Kohts vei 109	2024-04-03 17:30:00	72,6	87,7	-6,0	60	
ST10	Michelets vei 15B	2024-04-03 17:30:00	52,1	67,4	-6,0	60	
ST11	Professor Kohts vei 27	2024-04-03 17:30:00	63,2	73,0	-6,0	60	
ST12	Arnstein Arnebergs vei 30	2024-04-03 17:30:00	73,4	81,1	-6,0	60	
ST01	Oksenøyveien 25	2024-04-03 17:00:00	57,1	71,4	-6,0	60	
ST02	Professor Kohts vei 60A	2024-04-03 17:00:00	66,4	82,6	-6,0	60	
ST03	Holtet 18	2024-04-03 17:00:00	68,2	79,8	0,0	60	
ST07	Kveldsro Terrasse 11A	2024-04-03 17:00:00	59,2	74,1	-6,0	60	
ST08	Kveldsro Terrasse 3	2024-04-03 17:00:00	58,2	74,7	-6,0	60	
ST09	Professor Kohts vei 109	2024-04-03 17:00:00	72,7	87,3	-6,0	60	
ST10	Michelets vei 15B	2024-04-03 17:00:00	50,1	69,5	-6,0	60	
ST11	Professor Kohts vei 27	2024-04-03 17:00:00	64,0	79,5	-6,0	60	
ST12	Arnstein Arnebergs vei 30	2024-04-03 17:00:00	67,3	75,9	-6,0	60	
ST01	Oksenøyveien 25	2024-04-03 16:30:00	51,7	69,2	-6,0	60	
ST02	Professor Kohts vei 60A	2024-04-03 16:30:00	57,9	74,7	-6,0	60	
ST03	Holtet 18	2024-04-03 16:30:00	66,4	78,5	0,0	60	
ST07	Kveldsro Terrasse 11A	2024-04-03 16:30:00	58,7	73,5	-6,0	60	
ST08	Kveldsro Terrasse 3	2024-04-03 16:30:00	58,5	71,3	-6,0	60	
ST09	Professor Kohts vei 109	2024-04-03 16:30:00	71,1	87,1	-6,0	60	
ST10	Michelets vei 15B	2024-04-03 16:30:00	49,1	66,3	-6,0	60	
ST11	Professor Kohts vei 27	2024-04-03 16:30:00	63,8	73,0	-6,0	60	
ST12	Arnstein Arnebergs vei 30	2024-04-03 16:30:00	65,8	79,2	-6,0	60	
ST01	Oksenøyveien 25	2024-04-03 16:00:00	55,1	68,7	-6,0	60	
ST02	Professor Kohts vei 60A	2024-04-03 16:00:00	58,8	69,2	-6,0	60	
ST03	Holtet 18	2024-04-03 16:00:00	70,1	76,3	0,0	60	
ST07	Kveldsro Terrasse 11A	2024-04-03 16:00:00	63,4	78,0	-6,0	60	
ST08	Kveldsro Terrasse 3	2024-04-03 16:00:00	61,8	75,5	-6,0	60	
ST09	Professor Kohts vei 109	2024-04-03 16:00:00	70,7	84,7	-6,0	60	
ST10	Michelets vei 15B	2024-04-03 16:00:00	50,7	66,1	-6,0	60	
ST11	Professor Kohts vei 27	2024-04-03 16:00:00	63,5	71,5	-6,0	60	
ST12	Arnstein Arnebergs vei 30	2024-04-03 16:00:00	68,4	79,8	-6,0	60	
ST01	Oksenøyveien 25	2024-04-03 15:30:00	59,3	69,5	-6,0	60	
ST02	Professor Kohts vei 60A	2024-04-03 15:30:00	67,0	80,5	-6,0	60	
ST03	Holtet 18	2024-04-03 15:30:00	71,7	76,2	0,0	60	

Namn	Adress	Datum	LEQ dBa	LMAX dBa	dbOffset	Larm	Kommentar
ST07	Kveldsro Terrasse 11A	2024-04-03 15:30:00	60,6	72,5	-6,0	60	
ST08	Kveldsro Terrasse 3	2024-04-03 15:30:00	57,2	67,2	-6,0	60	
ST09	Professor Kohts vei 109	2024-04-03 15:30:00	65,0	75,7	-6,0	60	
ST10	Michelets vei 15B	2024-04-03 15:30:00	53,4	59,2	-6,0	60	
ST11	Professor Kohts vei 27	2024-04-03 15:30:00	63,5	77,3	-6,0	60	
ST12	Arnstein Arnebergs vei 30	2024-04-03 15:30:00	73,1	82,7	-6,0	60	
ST01	Oksenøyveien 25	2024-04-03 15:00:00	57,0	74,1	-6,0	60	
ST02	Professor Kohts vei 60A	2024-04-03 15:00:00	69,2	88,8	-6,0	60	
ST03	Holtet 18	2024-04-03 15:00:00	72,6	79,2	0,0	60	
ST07	Kveldsro Terrasse 11A	2024-04-03 15:00:00	61,3	73,8	-6,0	60	
ST08	Kveldsro Terrasse 3	2024-04-03 15:00:00	58,3	72,3	-6,0	60	
ST09	Professor Kohts vei 109	2024-04-03 15:00:00	70,0	88,8	-6,0	60	
ST10	Michelets vei 15B	2024-04-03 15:00:00	53,4	67,6	-6,0	60	
ST11	Professor Kohts vei 27	2024-04-03 15:00:00	62,6	77,2	-6,0	60	
ST12	Arnstein Arnebergs vei 30	2024-04-03 15:00:00	73,6	79,7	-6,0	60	
ST01	Oksenøyveien 25	2024-04-03 14:30:00	56,5	74,3	-6,0	60	
ST02	Professor Kohts vei 60A	2024-04-03 14:30:00	63,2	71,6	-6,0	60	
ST03	Holtet 18	2024-04-03 14:30:00	72,6	85,7	0,0	60	
ST07	Kveldsro Terrasse 11A	2024-04-03 14:30:00	62,1	74,7	-6,0	60	
ST08	Kveldsro Terrasse 3	2024-04-03 14:30:00	59,3	74,1	-6,0	60	
ST09	Professor Kohts vei 109	2024-04-03 14:30:00	71,5	84,8	-6,0	60	
ST10	Michelets vei 15B	2024-04-03 14:30:00	53,1	67,0	-6,0	60	
ST11	Professor Kohts vei 27	2024-04-03 14:30:00	62,0	72,9	-6,0	60	
ST12	Arnstein Arnebergs vei 30	2024-04-03 14:30:00	73,4	81,8	-6,0	60	
ST01	Oksenøyveien 25	2024-04-03 14:00:00	58,2	68,1	-6,0	60	
ST02	Professor Kohts vei 60A	2024-04-03 14:00:00	69,0	77,7	-6,0	60	
ST03	Holtet 18	2024-04-03 14:00:00	73,0	82,3	0,0	60	
ST07	Kveldsro Terrasse 11A	2024-04-03 14:00:00	62,3	77,5	-6,0	60	
ST08	Kveldsro Terrasse 3	2024-04-03 14:00:00	58,8	66,5	-6,0	60	
ST09	Professor Kohts vei 109	2024-04-03 14:00:00	71,9	84,7	-6,0	60	
ST10	Michelets vei 15B	2024-04-03 14:00:00	55,8	88,4	-6,0	60	
ST11	Professor Kohts vei 27	2024-04-03 14:00:00	62,0	71,7	-6,0	60	
ST12	Arnstein Arnebergs vei 30	2024-04-03 14:00:00	74,0	81,5	-6,0	60	
ST01	Oksenøyveien 25	2024-04-03 13:30:00	56,0	73,9	-6,0	60	
ST02	Professor Kohts vei 60A	2024-04-03 13:30:00	62,6	71,5	-6,0	60	
ST03	Holtet 18	2024-04-03 13:30:00	73,0	79,5	0,0	60	
ST07	Kveldsro Terrasse 11A	2024-04-03 13:30:00	61,5	75,4	-6,0	60	
ST08	Kveldsro Terrasse 3	2024-04-03 13:30:00	58,4	68,0	-6,0	60	
ST09	Professor Kohts vei 109	2024-04-03 13:30:00	70,9	85,5	-6,0	60	
ST10	Michelets vei 15B	2024-04-03 13:30:00	53,1	67,6	-6,0	60	
ST11	Professor Kohts vei 27	2024-04-03 13:30:00	62,3	83,1	-6,0	60	
ST12	Arnstein Arnebergs vei 30	2024-04-03 13:30:00	73,3	81,2	-6,0	60	
ST01	Oksenøyveien 25	2024-04-03 13:00:00	56,1	64,9	-6,0	60	
ST02	Professor Kohts vei 60A	2024-04-03 13:00:00	62,6	70,3	-6,0	60	

Namn	Adress	Datum	LEQ dBa	LMAX dBa	dbOffset	Larm	Kommentar
ST03	Holtet 18	2024-04-03 13:00:00	72,8	80,1	0,0	60	
ST07	Kveldsro Terrasse 11A	2024-04-03 13:00:00	61,9	73,6	-6,0	60	
ST08	Kveldsro Terrasse 3	2024-04-03 13:00:00	60,1	71,5	-6,0	60	
ST09	Professor Kohts vei 109	2024-04-03 13:00:00	72,3	89,2	-6,0	60	
ST10	Michelets vei 15B	2024-04-03 13:00:00	53,7	68,4	-6,0	60	
ST11	Professor Kohts vei 27	2024-04-03 13:00:00	61,6	77,9	-6,0	60	
ST12	Arnstein Arnebergs vei 30	2024-04-03 13:00:00	73,3	80,3	-6,0	60	
ST01	Oksenøyveien 25	2024-04-03 12:30:00	56,0	73,7	-6,0	60	
ST02	Professor Kohts vei 60A	2024-04-03 12:30:00	63,2	79,4	-6,0	60	
ST03	Holtet 18	2024-04-03 12:30:00	73,1	81,1	0,0	60	
ST07	Kveldsro Terrasse 11A	2024-04-03 12:30:00	61,8	75,3	-6,0	60	
ST08	Kveldsro Terrasse 3	2024-04-03 12:30:00	61,3	78,7	-6,0	60	
ST09	Professor Kohts vei 109	2024-04-03 12:30:00	69,6	84,2	-6,0	60	
ST10	Michelets vei 15B	2024-04-03 12:30:00	55,7	73,3	-6,0	60	
ST11	Professor Kohts vei 27	2024-04-03 12:30:00	61,8	79,2	-6,0	60	
ST12	Arnstein Arnebergs vei 30	2024-04-03 12:30:00	73,7	81,4	-6,0	60	
ST01	Oksenøyveien 25	2024-04-03 12:00:00	55,8	66,4	-6,0	60	
ST02	Professor Kohts vei 60A	2024-04-03 12:00:00	62,0	77,6	-6,0	60	
ST03	Holtet 18	2024-04-03 12:00:00	72,9	81,0	0,0	60	
ST07	Kveldsro Terrasse 11A	2024-04-03 12:00:00	62,9	77,9	-6,0	60	
ST08	Kveldsro Terrasse 3	2024-04-03 12:00:00	61,2	76,0	-6,0	60	
ST09	Professor Kohts vei 109	2024-04-03 12:00:00	69,5	84,6	-6,0	60	
ST10	Michelets vei 15B	2024-04-03 12:00:00	52,8	69,7	-6,0	60	
ST11	Professor Kohts vei 27	2024-04-03 12:00:00	61,8	73,7	-6,0	60	
ST12	Arnstein Arnebergs vei 30	2024-04-03 12:00:00	73,5	81,2	-6,0	60	
ST01	Oksenøyveien 25	2024-04-03 11:30:00	54,6	61,2	-6,0	60	
ST02	Professor Kohts vei 60A	2024-04-03 11:30:00	65,4	73,8	-6,0	60	
ST03	Holtet 18	2024-04-03 11:30:00	72,2	78,0	0,0	60	
ST07	Kveldsro Terrasse 11A	2024-04-03 11:30:00	63,0	82,1	-6,0	60	
ST08	Kveldsro Terrasse 3	2024-04-03 11:30:00	61,0	87,8	-6,0	60	
ST09	Professor Kohts vei 109	2024-04-03 11:30:00	67,1	83,3	-6,0	60	
ST10	Michelets vei 15B	2024-04-03 11:30:00	51,8	57,0	-6,0	60	
ST11	Professor Kohts vei 27	2024-04-03 11:30:00	62,2	73,3	-6,0	60	
ST12	Arnstein Arnebergs vei 30	2024-04-03 11:30:00	73,4	79,8	-6,0	60	
ST01	Oksenøyveien 25	2024-04-03 11:00:00	58,7	70,9	-6,0	60	
ST02	Professor Kohts vei 60A	2024-04-03 11:00:00	67,7	76,5	-6,0	60	
ST03	Holtet 18	2024-04-03 11:00:00	72,7	82,5	0,0	60	
ST07	Kveldsro Terrasse 11A	2024-04-03 11:00:00	61,1	68,4	-6,0	60	
ST08	Kveldsro Terrasse 3	2024-04-03 11:00:00	64,0	81,4	-6,0	60	
ST09	Professor Kohts vei 109	2024-04-03 11:00:00	67,4	78,8	-6,0	60	
ST10	Michelets vei 15B	2024-04-03 11:00:00	53,1	66,2	-6,0	60	
ST11	Professor Kohts vei 27	2024-04-03 11:00:00	61,8	74,4	-6,0	60	
ST12	Arnstein Arnebergs vei 30	2024-04-03 11:00:00	73,6	81,9	-6,0	60	
ST01	Oksenøyveien 25	2024-04-03 10:30:00	56,4	71,1	-6,0	60	

Namn	Adress	Datum	LEQ dBa	LMAX dBa	dbOffset	Larm	Kommentar
ST02	Professor Kohts vei 60A	2024-04-03 10:30:00	62,4	75,3	-6,0	60	
ST03	Holtet 18	2024-04-03 10:30:00	74,5	82,5	0,0	60	
ST07	Kveldsro Terrasse 11A	2024-04-03 10:30:00	62,2	76,5	-6,0	60	
ST08	Kveldsro Terrasse 3	2024-04-03 10:30:00	68,8	84,5	-6,0	60	
ST09	Professor Kohts vei 109	2024-04-03 10:30:00	71,5	86,4	-6,0	60	
ST10	Michelets vei 15B	2024-04-03 10:30:00	53,9	65,8	-6,0	60	
ST11	Professor Kohts vei 27	2024-04-03 10:30:00	61,9	72,8	-6,0	60	
ST12	Arnstein Arnebergs vei 30	2024-04-03 10:30:00	73,8	80,5	-6,0	60	
ST01	Oksenøyveien 25	2024-04-03 10:00:00	59,1	71,2	-6,0	60	
ST02	Professor Kohts vei 60A	2024-04-03 10:00:00	65,4	79,6	-6,0	60	
ST03	Holtet 18	2024-04-03 10:00:00	74,3	83,9	0,0	60	
ST07	Kveldsro Terrasse 11A	2024-04-03 10:00:00	62,1	76,5	-6,0	60	
ST08	Kveldsro Terrasse 3	2024-04-03 10:00:00	69,0	83,3	-6,0	60	
ST09	Professor Kohts vei 109	2024-04-03 10:00:00	71,2	83,6	-6,0	60	
ST10	Michelets vei 15B	2024-04-03 10:00:00	54,7	69,4	-6,0	60	
ST11	Professor Kohts vei 27	2024-04-03 10:00:00	62,0	76,4	-6,0	60	
ST12	Arnstein Arnebergs vei 30	2024-04-03 10:00:00	74,0	84,1	-6,0	60	
ST01	Oksenøyveien 25	2024-04-03 09:30:00	59,5	69,0	-6,0	60	
ST02	Professor Kohts vei 60A	2024-04-03 09:30:00	69,7	79,6	-6,0	60	
ST03	Holtet 18	2024-04-03 09:30:00	74,4	81,8	0,0	60	
ST07	Kveldsro Terrasse 11A	2024-04-03 09:30:00	62,0	78,0	-6,0	60	
ST08	Kveldsro Terrasse 3	2024-04-03 09:30:00	68,7	82,9	-6,0	60	
ST09	Professor Kohts vei 109	2024-04-03 09:30:00	70,0	83,2	-6,0	60	
ST10	Michelets vei 15B	2024-04-03 09:30:00	54,6	71,3	-6,0	60	
ST11	Professor Kohts vei 27	2024-04-03 09:30:00	62,8	76,2	-6,0	60	
ST12	Arnstein Arnebergs vei 30	2024-04-03 09:30:00	74,2	80,2	-6,0	60	
ST01	Oksenøyveien 25	2024-04-03 09:00:00	59,5	69,3	-6,0	60	
ST02	Professor Kohts vei 60A	2024-04-03 09:00:00	68,7	78,3	-6,0	60	
ST03	Holtet 18	2024-04-03 09:00:00	72,0	80,7	0,0	60	
ST07	Kveldsro Terrasse 11A	2024-04-03 09:00:00	61,3	76,7	-6,0	60	
ST08	Kveldsro Terrasse 3	2024-04-03 09:00:00	68,8	83,1	-6,0	60	
ST09	Professor Kohts vei 109	2024-04-03 09:00:00	66,8	82,2	-6,0	60	
ST10	Michelets vei 15B	2024-04-03 09:00:00	54,0	66,1	-6,0	60	
ST11	Professor Kohts vei 27	2024-04-03 09:00:00	63,3	74,5	-6,0	60	
ST12	Arnstein Arnebergs vei 30	2024-04-03 09:00:00	74,4	84,5	-6,0	60	
ST01	Oksenøyveien 25	2024-04-03 08:30:00	56,6	68,7	-6,0	60	
ST02	Professor Kohts vei 60A	2024-04-03 08:30:00	67,2	79,6	-6,0	60	
ST03	Holtet 18	2024-04-03 08:30:00	71,3	77,6	0,0	60	
ST07	Kveldsro Terrasse 11A	2024-04-03 08:30:00	61,4	75,8	-6,0	60	
ST08	Kveldsro Terrasse 3	2024-04-03 08:30:00	66,7	84,6	-6,0	60	
ST09	Professor Kohts vei 109	2024-04-03 08:30:00	65,5	78,8	-6,0	60	
ST10	Michelets vei 15B	2024-04-03 08:30:00	53,4	64,9	-6,0	60	
ST11	Professor Kohts vei 27	2024-04-03 08:30:00	64,7	73,0	-6,0	60	
ST12	Arnstein Arnebergs vei 30	2024-04-03 08:30:00	74,2	80,0	-6,0	60	

Namn	Adress	Datum	LEQ dBa	LMAX dBa	dbOffset	Larm	Kommentar
ST01	Oksenøyveien 25	2024-04-03 08:00:00	56,2	78,4	-6,0	60	
ST02	Professor Kohts vei 60A	2024-04-03 08:00:00	65,4	80,4	-6,0	60	
ST03	Holtet 18	2024-04-03 08:00:00	71,4	79,2	0,0	60	
ST07	Kveldsro Terrasse 11A	2024-04-03 08:00:00	60,4	77,5	-6,0	60	
ST08	Kveldsro Terrasse 3	2024-04-03 08:00:00	58,9	78,1	-6,0	60	
ST09	Professor Kohts vei 109	2024-04-03 08:00:00	66,4	81,8	-6,0	60	
ST10	Michelets vei 15B	2024-04-03 08:00:00	53,5	64,6	-6,0	60	
ST11	Professor Kohts vei 27	2024-04-03 08:00:00	64,6	72,0	-6,0	60	
ST12	Arnstein Arnebergs vei 30	2024-04-03 08:00:00	74,3	78,9	-6,0	60	
ST01	Oksenøyveien 25	2024-04-03 07:30:00	58,0	72,5	-6,0	60	
ST02	Professor Kohts vei 60A	2024-04-03 07:30:00	66,9	89,7	-6,0	60	
ST03	Holtet 18	2024-04-03 07:30:00	71,6	82,1	0,0	60	
ST07	Kveldsro Terrasse 11A	2024-04-03 07:30:00	60,3	77,4	-6,0	60	
ST08	Kveldsro Terrasse 3	2024-04-03 07:30:00	60,1	78,1	-6,0	60	
ST09	Professor Kohts vei 109	2024-04-03 07:30:00	67,0	84,6	-6,0	60	
ST10	Michelets vei 15B	2024-04-03 07:30:00	54,4	74,7	-6,0	60	
ST11	Professor Kohts vei 27	2024-04-03 07:30:00	63,7	74,0	-6,0	60	
ST12	Arnstein Arnebergs vei 30	2024-04-03 07:30:00	74,4	80,8	-6,0	60	
ST01	Oksenøyveien 25	2024-04-03 07:00:00	56,4	63,5	-6,0	60	
ST02	Professor Kohts vei 60A	2024-04-03 07:00:00	63,2	71,5	-6,0	60	
ST03	Holtet 18	2024-04-03 07:00:00	71,6	80,6	0,0	60	
ST07	Kveldsro Terrasse 11A	2024-04-03 07:00:00	60,2	68,5	-6,0	60	
ST08	Kveldsro Terrasse 3	2024-04-03 07:00:00	57,5	68,0	-6,0	60	
ST09	Professor Kohts vei 109	2024-04-03 07:00:00	65,8	80,4	-6,0	60	
ST10	Michelets vei 15B	2024-04-03 07:00:00	52,3	66,9	-6,0	60	
ST11	Professor Kohts vei 27	2024-04-03 07:00:00	63,3	72,4	-6,0	60	
ST12	Arnstein Arnebergs vei 30	2024-04-03 07:00:00	74,2	80,4	-6,0	60	
ST01	Oksenøyveien 25	2024-04-03 06:30:00	54,7	61,1	-6,0	45	
ST02	Professor Kohts vei 60A	2024-04-03 06:30:00	61,6	67,2	-6,0	45	
ST03	Holtet 18	2024-04-03 06:30:00	72,4	77,5	0,0	45	
ST07	Kveldsro Terrasse 11A	2024-04-03 06:30:00	61,2	66,2	-6,0	45	
ST08	Kveldsro Terrasse 3	2024-04-03 06:30:00	56,8	61,3	-6,0	45	
ST09	Professor Kohts vei 109	2024-04-03 06:30:00	64,3	76,6	-6,0	45	
ST10	Michelets vei 15B	2024-04-03 06:30:00	52,6	60,9	-6,0	45	
ST11	Professor Kohts vei 27	2024-04-03 06:30:00	61,1	76,4	-6,0	45	
ST12	Arnstein Arnebergs vei 30	2024-04-03 06:30:00	74,3	84,4	-6,0	45	
ST01	Oksenøyveien 25	2024-04-03 06:00:00	52,7	59,8	-6,0	45	
ST02	Professor Kohts vei 60A	2024-04-03 06:00:00	59,9	67,2	-6,0	45	
ST03	Holtet 18	2024-04-03 06:00:00	71,5	77,7	0,0	45	
ST07	Kveldsro Terrasse 11A	2024-04-03 06:00:00	60,3	64,7	-6,0	45	
ST08	Kveldsro Terrasse 3	2024-04-03 06:00:00	55,9	61,1	-6,0	45	
ST09	Professor Kohts vei 109	2024-04-03 06:00:00	62,9	76,6	-6,0	45	
ST10	Michelets vei 15B	2024-04-03 06:00:00	52,2	57,3	-6,0	45	
ST11	Professor Kohts vei 27	2024-04-03 06:00:00	58,0	78,8	-6,0	45	

Namn	Adress	Datum	LEQ dBa	LMAX dBa	dbOffset	Larm	Kommentar
ST12	Arnstein Arnebergs vei 30	2024-04-03 06:00:00	72,9	80,4	-6,0	45	
ST01	Oksenøyveien 25	2024-04-03 05:30:00	50,0	59,5	-6,0	45	
ST02	Professor Kohts vei 60A	2024-04-03 05:30:00	57,2	67,6	-6,0	45	
ST03	Holtet 18	2024-04-03 05:30:00	68,3	75,8	0,0	45	
ST07	Kveldsro Terrasse 11A	2024-04-03 05:30:00	58,0	64,2	-6,0	45	
ST08	Kveldsro Terrasse 3	2024-04-03 05:30:00	54,0	61,5	-6,0	45	
ST09	Professor Kohts vei 109	2024-04-03 05:30:00	60,1	76,4	-6,0	45	
ST10	Michelets vei 15B	2024-04-03 05:30:00	49,0	56,4	-6,0	45	
ST11	Professor Kohts vei 27	2024-04-03 05:30:00	55,6	73,2	-6,0	45	
ST12	Arnstein Arnebergs vei 30	2024-04-03 05:30:00	70,2	81,5	-6,0	45	
ST01	Oksenøyveien 25	2024-04-03 05:00:00	47,5	57,3	-6,0	45	
ST02	Professor Kohts vei 60A	2024-04-03 05:00:00	56,5	66,7	-6,0	45	
ST03	Holtet 18	2024-04-03 05:00:00	65,8	75,1	0,0	45	
ST07	Kveldsro Terrasse 11A	2024-04-03 05:00:00	55,6	64,1	-6,0	45	
ST08	Kveldsro Terrasse 3	2024-04-03 05:00:00	52,1	64,2	-6,0	45	
ST09	Professor Kohts vei 109	2024-04-03 05:00:00	59,5	82,7	-6,0	45	
ST10	Michelets vei 15B	2024-04-03 05:00:00	46,1	55,4	-6,0	45	
ST11	Professor Kohts vei 27	2024-04-03 05:00:00	52,5	68,1	-6,0	45	
ST12	Arnstein Arnebergs vei 30	2024-04-03 05:00:00	68,1	79,7	-6,0	45	
ST01	Oksenøyveien 25	2024-04-03 04:30:00	46,8	61,6	-6,0	45	
ST02	Professor Kohts vei 60A	2024-04-03 04:30:00	55,0	66,1	-6,0	45	
ST03	Holtet 18	2024-04-03 04:30:00	64,4	75,0	0,0	45	
ST07	Kveldsro Terrasse 11A	2024-04-03 04:30:00	54,0	63,5	-6,0	45	
ST08	Kveldsro Terrasse 3	2024-04-03 04:30:00	49,9	58,8	-6,0	45	
ST09	Professor Kohts vei 109	2024-04-03 04:30:00	56,0	77,5	-6,0	45	
ST10	Michelets vei 15B	2024-04-03 04:30:00	45,3	57,4	-6,0	45	
ST11	Professor Kohts vei 27	2024-04-03 04:30:00	51,2	71,9	-6,0	45	
ST12	Arnstein Arnebergs vei 30	2024-04-03 04:30:00	66,3	79,4	-6,0	45	
ST01	Oksenøyveien 25	2024-04-03 04:00:00	46,3	58,3	-6,0	45	
ST02	Professor Kohts vei 60A	2024-04-03 04:00:00	54,6	66,1	-6,0	45	
ST03	Holtet 18	2024-04-03 04:00:00	64,1	75,1	0,0	45	
ST07	Kveldsro Terrasse 11A	2024-04-03 04:00:00	54,0	62,7	-6,0	45	
ST08	Kveldsro Terrasse 3	2024-04-03 04:00:00	50,4	61,9	-6,0	45	
ST09	Professor Kohts vei 109	2024-04-03 04:00:00	60,3	83,3	-6,0	45	
ST10	Michelets vei 15B	2024-04-03 04:00:00	45,1	55,3	-6,0	45	
ST11	Professor Kohts vei 27	2024-04-03 04:00:00	53,0	72,0	-6,0	45	
ST12	Arnstein Arnebergs vei 30	2024-04-03 04:00:00	65,9	80,3	-6,0	45	
ST01	Oksenøyveien 25	2024-04-03 03:30:00	45,7	58,4	-6,0	45	
ST02	Professor Kohts vei 60A	2024-04-03 03:30:00	54,1	69,9	-6,0	45	
ST03	Holtet 18	2024-04-03 03:30:00	63,9	77,5	0,0	45	
ST07	Kveldsro Terrasse 11A	2024-04-03 03:30:00	55,1	65,5	-6,0	45	
ST08	Kveldsro Terrasse 3	2024-04-03 03:30:00	52,0	64,8	-6,0	45	
ST09	Professor Kohts vei 109	2024-04-03 03:30:00	63,2	83,9	-6,0	45	
ST10	Michelets vei 15B	2024-04-03 03:30:00	46,2	57,4	-6,0	45	

Namn	Adress	Datum	LEQ dBa	LMAX dBa	dbOffset	Larm	Kommentar
ST11	Professor Kohts vei 27	2024-04-03 03:30:00	59,3	75,6	-6,0	45	
ST12	Arnstein Arnebergs vei 30	2024-04-03 03:30:00	65,8	82,0	-6,0	45	
ST01	Oksenøyveien 25	2024-04-03 03:00:00	42,8	54,2	-6,0	45	
ST02	Professor Kohts vei 60A	2024-04-03 03:00:00	52,2	64,2	-6,0	45	
ST03	Holtet 18	2024-04-03 03:00:00	61,8	75,1	0,0	45	
ST07	Kveldsro Terrasse 11A	2024-04-03 03:00:00	53,3	62,9	-6,0	45	
ST08	Kveldsro Terrasse 3	2024-04-03 03:00:00	50,8	63,9	-6,0	45	
ST09	Professor Kohts vei 109	2024-04-03 03:00:00	59,0	82,5	-6,0	45	
ST10	Michelets vei 15B	2024-04-03 03:00:00	43,9	55,8	-6,0	45	
ST11	Professor Kohts vei 27	2024-04-03 03:00:00	52,1	72,9	-6,0	45	
ST12	Arnstein Arnebergs vei 30	2024-04-03 03:00:00	63,7	78,2	-6,0	45	
ST01	Oksenøyveien 25	2024-04-03 02:30:00	47,1	59,0	-6,0	45	
ST02	Professor Kohts vei 60A	2024-04-03 02:30:00	58,3	75,6	-6,0	45	
ST03	Holtet 18	2024-04-03 02:30:00	62,8	76,2	0,0	45	
ST07	Kveldsro Terrasse 11A	2024-04-03 02:30:00	53,0	63,6	-6,0	45	
ST08	Kveldsro Terrasse 3	2024-04-03 02:30:00	49,9	60,1	-6,0	45	
ST09	Professor Kohts vei 109	2024-04-03 02:30:00	60,3	80,3	-6,0	45	
ST10	Michelets vei 15B	2024-04-03 02:30:00	45,1	55,5	-6,0	45	
ST11	Professor Kohts vei 27	2024-04-03 02:30:00	52,5	74,9	-6,0	45	
ST12	Arnstein Arnebergs vei 30	2024-04-03 02:30:00	64,2	79,2	-6,0	45	
ST01	Oksenøyveien 25	2024-04-03 02:00:00	48,0	63,3	-6,0	45	
ST02	Professor Kohts vei 60A	2024-04-03 02:00:00	61,3	77,8	-6,0	45	
ST03	Holtet 18	2024-04-03 02:00:00	63,6	75,9	0,0	45	
ST07	Kveldsro Terrasse 11A	2024-04-03 02:00:00	53,9	63,3	-6,0	45	
ST08	Kveldsro Terrasse 3	2024-04-03 02:00:00	57,2	70,0	-6,0	45	
ST09	Professor Kohts vei 109	2024-04-03 02:00:00	68,6	81,4	-6,0	45	
ST10	Michelets vei 15B	2024-04-03 02:00:00	44,6	56,4	-6,0	45	
ST11	Professor Kohts vei 27	2024-04-03 02:00:00	49,5	67,1	-6,0	45	
ST12	Arnstein Arnebergs vei 30	2024-04-03 02:00:00	65,3	80,3	-6,0	45	
ST01	Oksenøyveien 25	2024-04-03 01:30:00	48,6	62,3	-6,0	45	
ST02	Professor Kohts vei 60A	2024-04-03 01:30:00	59,9	77,0	-6,0	45	
ST03	Holtet 18	2024-04-03 01:30:00	64,5	75,7	0,0	45	
ST07	Kveldsro Terrasse 11A	2024-04-03 01:30:00	54,2	64,4	-6,0	45	
ST08	Kveldsro Terrasse 3	2024-04-03 01:30:00	52,0	63,6	-6,0	45	
ST09	Professor Kohts vei 109	2024-04-03 01:30:00	59,0	78,5	-6,0	45	
ST10	Michelets vei 15B	2024-04-03 01:30:00	46,7	56,6	-6,0	45	
ST11	Professor Kohts vei 27	2024-04-03 01:30:00	61,1	78,5	-6,0	45	
ST12	Arnstein Arnebergs vei 30	2024-04-03 01:30:00	66,5	80,6	-6,0	45	
ST01	Oksenøyveien 25	2024-04-03 01:00:00	49,6	64,7	-6,0	45	
ST02	Professor Kohts vei 60A	2024-04-03 01:00:00	58,9	74,8	-6,0	45	
ST03	Holtet 18	2024-04-03 01:00:00	63,7	75,5	0,0	45	
ST07	Kveldsro Terrasse 11A	2024-04-03 01:00:00	53,6	63,4	-6,0	45	
ST08	Kveldsro Terrasse 3	2024-04-03 01:00:00	51,3	65,2	-6,0	45	
ST09	Professor Kohts vei 109	2024-04-03 01:00:00	62,8	83,2	-6,0	45	

Namn	Adress	Datum	LEQ dBa	LMAX dBa	dbOffset	Larm	Kommentar
ST10	Michelets vei 15B	2024-04-03 01:00:00	45,8	57,5	-6,0	45	
ST11	Professor Kohts vei 27	2024-04-03 01:00:00	59,4	78,0	-6,0	45	
ST12	Arnstein Arnebergs vei 30	2024-04-03 01:00:00	65,3	79,5	-6,0	45	
ST01	Oksenøyveien 25	2024-04-03 00:30:00	50,9	64,5	-6,0	45	
ST02	Professor Kohts vei 60A	2024-04-03 00:30:00	55,0	65,2	-6,0	45	
ST03	Holtet 18	2024-04-03 00:30:00	64,2	80,2	0,0	45	
ST07	Kveldsro Terrasse 11A	2024-04-03 00:30:00	53,2	62,3	-6,0	45	
ST08	Kveldsro Terrasse 3	2024-04-03 00:30:00	49,8	60,8	-6,0	45	
ST09	Professor Kohts vei 109	2024-04-03 00:30:00	63,8	80,8	-6,0	45	
ST10	Michelets vei 15B	2024-04-03 00:30:00	45,3	56,1	-6,0	45	
ST11	Professor Kohts vei 27	2024-04-03 00:30:00	62,5	79,8	-6,0	45	
ST12	Arnstein Arnebergs vei 30	2024-04-03 00:30:00	65,7	79,0	-6,0	45	
ST01	Oksenøyveien 25	2024-04-03 00:00:00	51,1	63,8	-6,0	45	
ST02	Professor Kohts vei 60A	2024-04-03 00:00:00	54,7	64,7	-6,0	45	
ST03	Holtet 18	2024-04-03 00:00:00	64,4	74,8	0,0	45	
ST07	Kveldsro Terrasse 11A	2024-04-03 00:00:00	53,0	64,3	-6,0	45	
ST08	Kveldsro Terrasse 3	2024-04-03 00:00:00	49,1	59,2	-6,0	45	
ST09	Professor Kohts vei 109	2024-04-03 00:00:00	57,0	75,2	-6,0	45	
ST10	Michelets vei 15B	2024-04-03 00:00:00	46,4	60,2	-6,0	45	
ST11	Professor Kohts vei 27	2024-04-03 00:00:00	61,5	77,0	-6,0	45	
ST12	Arnstein Arnebergs vei 30	2024-04-03 00:00:00	65,9	79,3	-6,0	45	
ST01	Oksenøyveien 25	2024-04-02 23:30:00	50,5	72,8	-6,0	45	
ST02	Professor Kohts vei 60A	2024-04-02 23:30:00	56,7	65,9	-6,0	45	
ST03	Holtet 18	2024-04-02 23:30:00	65,9	75,5	0,0	45	
ST07	Kveldsro Terrasse 11A	2024-04-02 23:30:00	54,1	63,8	-6,0	45	
ST08	Kveldsro Terrasse 3	2024-04-02 23:30:00	50,6	61,3	-6,0	45	
ST09	Professor Kohts vei 109	2024-04-02 23:30:00	59,6	76,0	-6,0	45	
ST10	Michelets vei 15B	2024-04-02 23:30:00	47,6	57,3	-6,0	45	
ST11	Professor Kohts vei 27	2024-04-02 23:30:00	66,8	80,8	-6,0	45	
ST12	Arnstein Arnebergs vei 30	2024-04-02 23:30:00	67,5	82,3	-6,0	45	
ST01	Oksenøyveien 25	2024-04-02 23:00:00	52,9	69,8	-6,0	45	
ST02	Professor Kohts vei 60A	2024-04-02 23:00:00	57,5	68,4	-6,0	45	
ST03	Holtet 18	2024-04-02 23:00:00	66,6	76,4	0,0	45	
ST07	Kveldsro Terrasse 11A	2024-04-02 23:00:00	54,4	62,4	-6,0	45	
ST08	Kveldsro Terrasse 3	2024-04-02 23:00:00	51,9	63,7	-6,0	45	
ST09	Professor Kohts vei 109	2024-04-02 23:00:00	62,3	81,3	-6,0	45	
ST10	Michelets vei 15B	2024-04-02 23:00:00	49,2	57,5	-6,0	45	
ST11	Professor Kohts vei 27	2024-04-02 23:00:00	62,3	77,0	-6,0	45	
ST12	Arnstein Arnebergs vei 30	2024-04-02 23:00:00	68,0	80,3	-6,0	45	
ST01	Oksenøyveien 25	2024-04-02 22:30:00	50,9	64,4	-6,0	45	
ST02	Professor Kohts vei 60A	2024-04-02 22:30:00	59,9	71,9	-6,0	45	
ST03	Holtet 18	2024-04-02 22:30:00	67,9	76,5	0,0	45	
ST07	Kveldsro Terrasse 11A	2024-04-02 22:30:00	56,2	62,1	-6,0	45	
ST08	Kveldsro Terrasse 3	2024-04-02 22:30:00	52,2	58,4	-6,0	45	

Namn	Adress	Datum	LEQ dBa	LMAX dBa	dbOffset	Larm	Kommentar
ST09	Professor Kohts vei 109	2024-04-02 22:30:00	60,7	76,2	-6,0	45	
ST10	Michelets vei 15B	2024-04-02 22:30:00	50,8	58,5	-6,0	45	
ST11	Professor Kohts vei 27	2024-04-02 22:30:00	58,0	71,9	-6,0	45	
ST12	Arnstein Arnebergs vei 30	2024-04-02 22:30:00	69,5	79,1	-6,0	45	
ST01	Oksenøyveien 25	2024-04-02 22:00:00	51,8	70,3	-6,0	55	
ST02	Professor Kohts vei 60A	2024-04-02 22:00:00	60,4	71,9	-6,0	55	
ST03	Holtet 18	2024-04-02 22:00:00	69,0	75,1	0,0	55	
ST07	Kveldsro Terrasse 11A	2024-04-02 22:00:00	57,5	63,2	-6,0	55	
ST08	Kveldsro Terrasse 3	2024-04-02 22:00:00	53,3	60,8	-6,0	55	
ST09	Professor Kohts vei 109	2024-04-02 22:00:00	61,1	77,9	-6,0	55	
ST10	Michelets vei 15B	2024-04-02 22:00:00	51,4	57,8	-6,0	55	
ST11	Professor Kohts vei 27	2024-04-02 22:00:00	58,1	72,2	-6,0	55	
ST12	Arnstein Arnebergs vei 30	2024-04-02 22:00:00	70,7	84,4	-6,0	55	
ST01	Oksenøyveien 25	2024-04-02 21:30:00	55,1	69,0	-6,0	55	
ST02	Professor Kohts vei 60A	2024-04-02 21:30:00	60,9	72,1	-6,0	55	
ST03	Holtet 18	2024-04-02 21:30:00	69,4	75,6	0,0	55	
ST07	Kveldsro Terrasse 11A	2024-04-02 21:30:00	58,3	69,4	-6,0	55	
ST08	Kveldsro Terrasse 3	2024-04-02 21:30:00	54,4	67,2	-6,0	55	
ST09	Professor Kohts vei 109	2024-04-02 21:30:00	63,8	78,1	-6,0	55	
ST10	Michelets vei 15B	2024-04-02 21:30:00	51,4	57,1	-6,0	55	
ST11	Professor Kohts vei 27	2024-04-02 21:30:00	60,0	81,5	-6,0	55	
ST12	Arnstein Arnebergs vei 30	2024-04-02 21:30:00	71,2	81,5	-6,0	55	
ST01	Oksenøyveien 25	2024-04-02 21:00:00	55,7	71,9	-6,0	55	
ST02	Professor Kohts vei 60A	2024-04-02 21:00:00	60,2	67,7	-6,0	55	
ST03	Holtet 18	2024-04-02 21:00:00	70,3	76,5	0,0	55	
ST07	Kveldsro Terrasse 11A	2024-04-02 21:00:00	59,1	68,5	-6,0	55	
ST08	Kveldsro Terrasse 3	2024-04-02 21:00:00	55,2	69,4	-6,0	55	
ST09	Professor Kohts vei 109	2024-04-02 21:00:00	62,0	75,7	-6,0	55	
ST10	Michelets vei 15B	2024-04-02 21:00:00	51,3	60,2	-6,0	55	
ST11	Professor Kohts vei 27	2024-04-02 21:00:00	61,1	75,5	-6,0	55	
ST12	Arnstein Arnebergs vei 30	2024-04-02 21:00:00	71,8	82,0	-6,0	55	
ST01	Oksenøyveien 25	2024-04-02 20:30:00	58,6	74,8	-6,0	55	
ST02	Professor Kohts vei 60A	2024-04-02 20:30:00	60,5	67,9	-6,0	55	
ST03	Holtet 18	2024-04-02 20:30:00	70,5	76,2	0,0	55	
ST07	Kveldsro Terrasse 11A	2024-04-02 20:30:00	59,1	64,8	-6,0	55	
ST08	Kveldsro Terrasse 3	2024-04-02 20:30:00	54,8	75,4	-6,0	55	
ST09	Professor Kohts vei 109	2024-04-02 20:30:00	61,5	78,2	-6,0	55	
ST10	Michelets vei 15B	2024-04-02 20:30:00	51,4	64,0	-6,0	55	
ST11	Professor Kohts vei 27	2024-04-02 20:30:00	59,5	74,5	-6,0	55	
ST12	Arnstein Arnebergs vei 30	2024-04-02 20:30:00	71,7	79,6	-6,0	55	
ST01	Oksenøyveien 25	2024-04-02 20:00:00	60,0	74,8	-6,0	55	
ST02	Professor Kohts vei 60A	2024-04-02 20:00:00	61,2	69,9	-6,0	55	
ST03	Holtet 18	2024-04-02 20:00:00	71,1	80,3	0,0	55	
ST07	Kveldsro Terrasse 11A	2024-04-02 20:00:00	59,6	63,9	-6,0	55	

Namn	Adress	Datum	LEQ dBa	LMAX dBa	dbOffset	Larm	Kommentar
ST08	Kveldsro Terrasse 3	2024-04-02 20:00:00	56,4	69,5	-6,0	55	
ST09	Professor Kohts vei 109	2024-04-02 20:00:00	62,9	75,7	-6,0	55	
ST10	Michelets vei 15B	2024-04-02 20:00:00	51,5	57,1	-6,0	55	
ST11	Professor Kohts vei 27	2024-04-02 20:00:00	61,7	71,8	-6,0	55	
ST12	Arnstein Arnebergs vei 30	2024-04-02 20:00:00	72,3	80,8	-6,0	55	
ST01	Oksenøyveien 25	2024-04-02 19:30:00	59,3	75,0	-6,0	55	
ST02	Professor Kohts vei 60A	2024-04-02 19:30:00	61,3	69,4	-6,0	55	
ST03	Holtet 18	2024-04-02 19:30:00	71,6	77,7	0,0	55	
ST07	Kveldsro Terrasse 11A	2024-04-02 19:30:00	60,3	64,9	-6,0	55	
ST08	Kveldsro Terrasse 3	2024-04-02 19:30:00	56,1	64,6	-6,0	55	
ST09	Professor Kohts vei 109	2024-04-02 19:30:00	63,5	76,6	-6,0	55	
ST10	Michelets vei 15B	2024-04-02 19:30:00	51,7	59,4	-6,0	55	
ST11	Professor Kohts vei 27	2024-04-02 19:30:00	62,0	80,3	-6,0	55	
ST12	Arnstein Arnebergs vei 30	2024-04-02 19:30:00	72,9	82,8	-6,0	55	
ST01	Oksenøyveien 25	2024-04-02 19:00:00	56,6	73,7	-6,0	60	
ST02	Professor Kohts vei 60A	2024-04-02 19:00:00	62,4	77,3	-6,0	60	
ST03	Holtet 18	2024-04-02 19:00:00	72,6	80,6	0,0	60	
ST07	Kveldsro Terrasse 11A	2024-04-02 19:00:00	61,5	71,3	-6,0	60	
ST08	Kveldsro Terrasse 3	2024-04-02 19:00:00	62,2	79,2	-6,0	60	
ST09	Professor Kohts vei 109	2024-04-02 19:00:00	66,7	83,2	-6,0	60	
ST10	Michelets vei 15B	2024-04-02 19:00:00	53,2	63,9	-6,0	60	
ST11	Professor Kohts vei 27	2024-04-02 19:00:00	62,1	77,1	-6,0	60	
ST12	Arnstein Arnebergs vei 30	2024-04-02 19:00:00	72,9	81,0	-6,0	60	
ST01	Oksenøyveien 25	2024-04-02 18:30:00	57,8	69,6	-6,0	60	
ST02	Professor Kohts vei 60A	2024-04-02 18:30:00	65,9	79,9	-6,0	60	
ST03	Holtet 18	2024-04-02 18:30:00	75,0	84,7	0,0	60	
ST07	Kveldsro Terrasse 11A	2024-04-02 18:30:00	62,5	74,6	-6,0	60	
ST08	Kveldsro Terrasse 3	2024-04-02 18:30:00	65,0	82,2	-6,0	60	
ST09	Professor Kohts vei 109	2024-04-02 18:30:00	71,2	83,0	-6,0	60	
ST10	Michelets vei 15B	2024-04-02 18:30:00	54,4	70,6	-6,0	60	
ST11	Professor Kohts vei 27	2024-04-02 18:30:00	61,8	75,8	-6,0	60	
ST01	Oksenøyveien 25	2024-04-02 18:00:00	57,1	66,1	-6,0	60	
ST02	Professor Kohts vei 60A	2024-04-02 18:00:00	67,2	77,4	-6,0	60	
ST03	Holtet 18	2024-04-02 18:00:00	74,9	83,4	0,0	60	
ST07	Kveldsro Terrasse 11A	2024-04-02 18:00:00	61,5	69,8	-6,0	60	
ST08	Kveldsro Terrasse 3	2024-04-02 18:00:00	60,1	74,5	-6,0	60	
ST09	Professor Kohts vei 109	2024-04-02 18:00:00	70,9	86,5	-6,0	60	
ST10	Michelets vei 15B	2024-04-02 18:00:00	54,0	65,7	-6,0	60	
ST11	Professor Kohts vei 27	2024-04-02 18:00:00	62,3	76,0	-6,0	60	
ST12	Arnstein Arnebergs vei 30	2024-04-02 18:00:00	73,5	90,6	-6,0	60	
ST01	Oksenøyveien 25	2024-04-02 17:30:00	59,5	71,6	-6,0	60	
ST02	Professor Kohts vei 60A	2024-04-02 17:30:00	68,7	78,9	-6,0	60	
ST03	Holtet 18	2024-04-02 17:30:00	73,6	84,2	0,0	60	
ST07	Kveldsro Terrasse 11A	2024-04-02 17:30:00	65,6	84,6	-6,0	60	

Namn	Adress	Datum	LEQ dBa	LMAX dBa	dbOffset	Larm	Kommentar
ST08	Kveldsro Terrasse 3	2024-04-02 17:30:00	68,0	86,5	-6,0	60	
ST09	Professor Kohts vei 109	2024-04-02 17:30:00	70,1	85,1	-6,0	60	
ST10	Michelets vei 15B	2024-04-02 17:30:00	55,1	68,7	-6,0	60	
ST11	Professor Kohts vei 27	2024-04-02 17:30:00	63,5	77,1	-6,0	60	
ST12	Arnstein Arnebergs vei 30	2024-04-02 17:30:00	72,1	78,7	-6,0	60	
ST01	Oksenøyveien 25	2024-04-02 17:00:00	56,0	67,9	-6,0	60	
ST02	Professor Kohts vei 60A	2024-04-02 17:00:00	61,8	75,2	-6,0	60	
ST03	Holtet 18	2024-04-02 17:00:00	71,4	79,8	0,0	60	
ST07	Kveldsro Terrasse 11A	2024-04-02 17:00:00	61,6	75,0	-6,0	60	
ST08	Kveldsro Terrasse 3	2024-04-02 17:00:00	62,7	81,7	-6,0	60	
ST09	Professor Kohts vei 109	2024-04-02 17:00:00	66,7	79,2	-6,0	60	
ST10	Michelets vei 15B	2024-04-02 17:00:00	54,2	69,0	-6,0	60	
ST11	Professor Kohts vei 27	2024-04-02 17:00:00	64,0	71,9	-6,0	60	
ST12	Arnstein Arnebergs vei 30	2024-04-02 17:00:00	72,0	81,4	-6,0	60	
ST01	Oksenøyveien 25	2024-04-02 16:30:00	58,8	69,8	-6,0	60	
ST02	Professor Kohts vei 60A	2024-04-02 16:30:00	66,2	74,9	-6,0	60	
ST03	Holtet 18	2024-04-02 16:30:00	71,1	75,9	0,0	60	
ST07	Kveldsro Terrasse 11A	2024-04-02 16:30:00	61,8	71,0	-6,0	60	
ST08	Kveldsro Terrasse 3	2024-04-02 16:30:00	61,0	77,4	-6,0	60	
ST09	Professor Kohts vei 109	2024-04-02 16:30:00	66,3	78,5	-6,0	60	
ST10	Michelets vei 15B	2024-04-02 16:30:00	53,9	71,4	-6,0	60	
ST11	Professor Kohts vei 27	2024-04-02 16:30:00	64,8	83,3	-6,0	60	
ST12	Arnstein Arnebergs vei 30	2024-04-02 16:30:00	72,2	87,9	-6,0	60	
ST12	Arnstein Arnebergs vei 30	2024-04-02 16:15:00	72,5	81,2	-6,0	60	
ST01	Oksenøyveien 25	2024-04-02 16:00:00	57,4	70,4	-6,0	60	
ST02	Professor Kohts vei 60A	2024-04-02 16:00:00	67,3	85,0	-6,0	60	
ST03	Holtet 18	2024-04-02 16:00:00	71,4	80,0	0,0	60	
ST07	Kveldsro Terrasse 11A	2024-04-02 16:00:00	61,6	78,7	-6,0	60	
ST08	Kveldsro Terrasse 3	2024-04-02 16:00:00	60,6	75,0	-6,0	60	
ST09	Professor Kohts vei 109	2024-04-02 16:00:00	67,6	82,3	-6,0	60	
ST10	Michelets vei 15B	2024-04-02 16:00:00	54,5	71,2	-6,0	60	
ST11	Professor Kohts vei 27	2024-04-02 16:00:00	64,4	73,6	-6,0	60	
ST12	Arnstein Arnebergs vei 30	2024-04-02 15:45:00	72,3	79,2	-6,0	60	
ST01	Oksenøyveien 25	2024-04-02 15:30:00	56,3	67,5	-6,0	60	
ST02	Professor Kohts vei 60A	2024-04-02 15:30:00	64,0	78,1	-6,0	60	
ST03	Holtet 18	2024-04-02 15:30:00	70,9	75,4	0,0	60	
ST07	Kveldsro Terrasse 11A	2024-04-02 15:30:00	59,8	66,4	-6,0	60	
ST08	Kveldsro Terrasse 3	2024-04-02 15:30:00	57,1	72,2	-6,0	60	
ST09	Professor Kohts vei 109	2024-04-02 15:30:00	67,3	83,7	-6,0	60	
ST10	Michelets vei 15B	2024-04-02 15:30:00	53,9	68,6	-6,0	60	
ST11	Professor Kohts vei 27	2024-04-02 15:30:00	63,7	80,4	-6,0	60	
ST01	Oksenøyveien 25	2024-04-02 15:00:00	58,1	67,6	-6,0	60	
ST02	Professor Kohts vei 60A	2024-04-02 15:00:00	68,3	79,7	-6,0	60	
ST03	Holtet 18	2024-04-02 15:00:00	70,9	79,9	0,0	60	

Namn	Adress	Datum	LEQ dBa	LMAX dBa	dbOffset	Larm	Kommentar
ST07	Kveldsro Terrasse 11A	2024-04-02 15:00:00	59,9	75,4	-6,0	60	
ST08	Kveldsro Terrasse 3	2024-04-02 15:00:00	57,7	77,0	-6,0	60	
ST09	Professor Kohts vei 109	2024-04-02 15:00:00	65,6	77,1	-6,0	60	
ST10	Michelets vei 15B	2024-04-02 15:00:00	54,6	67,8	-6,0	60	
ST11	Professor Kohts vei 27	2024-04-02 15:00:00	63,8	76,5	-6,0	60	
ST12	Arnstein Arnebergs vei 30	2024-04-02 15:00:00	72,6	80,3	-6,0	60	
ST01	Oksenøyveien 25	2024-04-02 14:30:00	61,1	72,7	-6,0	60	
ST02	Professor Kohts vei 60A	2024-04-02 14:30:00	69,7	78,2	-6,0	60	
ST03	Holtet 18	2024-04-02 14:30:00	73,3	78,1	0,0	60	
ST07	Kveldsro Terrasse 11A	2024-04-02 14:30:00	63,8	76,8	-6,0	60	
ST08	Kveldsro Terrasse 3	2024-04-02 14:30:00	60,3	71,7	-6,0	60	
ST09	Professor Kohts vei 109	2024-04-02 14:30:00	68,0	91,3	-6,0	60	
ST10	Michelets vei 15B	2024-04-02 14:30:00	56,1	70,3	-6,0	60	
ST11	Professor Kohts vei 27	2024-04-02 14:30:00	62,6	73,3	-6,0	60	
ST12	Arnstein Arnebergs vei 30	2024-04-02 14:30:00	74,1	82,3	-6,0	60	
ST01	Oksenøyveien 25	2024-04-02 14:00:00	57,9	76,8	-6,0	60	
ST02	Professor Kohts vei 60A	2024-04-02 14:00:00	69,3	86,4	-6,0	60	
ST03	Holtet 18	2024-04-02 14:00:00	73,8	82,9	0,0	60	
ST07	Kveldsro Terrasse 11A	2024-04-02 14:00:00	64,5	75,7	-6,0	60	
ST08	Kveldsro Terrasse 3	2024-04-02 14:00:00	61,1	75,3	-6,0	60	
ST09	Professor Kohts vei 109	2024-04-02 14:00:00	67,4	79,3	-6,0	60	
ST10	Michelets vei 15B	2024-04-02 14:00:00	56,5	69,8	-6,0	60	
ST11	Professor Kohts vei 27	2024-04-02 14:00:00	62,0	72,9	-6,0	60	
ST12	Arnstein Arnebergs vei 30	2024-04-02 14:00:00	74,1	80,5	-6,0	60	
ST12	Arnstein Arnebergs vei 30	2024-04-02 13:45:00	73,7	79,6	-6,0	60	
ST01	Oksenøyveien 25	2024-04-02 13:30:00	57,5	66,5	-6,0	60	
ST02	Professor Kohts vei 60A	2024-04-02 13:30:00	68,1	81,5	-6,0	60	
ST03	Holtet 18	2024-04-02 13:30:00	73,2	79,3	0,0	60	
ST07	Kveldsro Terrasse 11A	2024-04-02 13:30:00	63,4	75,8	-6,0	60	
ST08	Kveldsro Terrasse 3	2024-04-02 13:30:00	61,4	82,5	-6,0	60	
ST09	Professor Kohts vei 109	2024-04-02 13:30:00	66,0	88,3	-6,0	60	
ST10	Michelets vei 15B	2024-04-02 13:30:00	55,0	67,9	-6,0	60	
ST11	Professor Kohts vei 27	2024-04-02 13:30:00	61,9	74,7	-6,0	60	
ST01	Oksenøyveien 25	2024-04-02 13:00:00	59,8	70,5	-6,0	60	
ST02	Professor Kohts vei 60A	2024-04-02 13:00:00	67,5	80,9	-6,0	60	
ST03	Holtet 18	2024-04-02 13:00:00	73,5	83,0	0,0	60	
ST07	Kveldsro Terrasse 11A	2024-04-02 13:00:00	62,9	73,5	-6,0	60	
ST08	Kveldsro Terrasse 3	2024-04-02 13:00:00	59,6	75,9	-6,0	60	
ST09	Professor Kohts vei 109	2024-04-02 13:00:00	66,5	85,3	-6,0	60	
ST10	Michelets vei 15B	2024-04-02 13:00:00	55,4	73,6	-6,0	60	
ST11	Professor Kohts vei 27	2024-04-02 13:00:00	61,5	73,2	-6,0	60	
ST12	Arnstein Arnebergs vei 30	2024-04-02 13:00:00	73,9	81,2	-6,0	60	
ST01	Oksenøyveien 25	2024-04-02 12:30:00	58,7	74,0	-6,0	60	
ST02	Professor Kohts vei 60A	2024-04-02 12:30:00	66,1	78,8	-6,0	60	

Namn	Adress	Datum	LEQ dBa	LMAX dBa	dbOffset	Larm	Kommentar
ST03	Holtet 18	2024-04-02 12:30:00	73,3	84,8	0,0	60	
ST07	Kveldsro Terrasse 11A	2024-04-02 12:30:00	62,5	72,5	-6,0	60	
ST08	Kveldsro Terrasse 3	2024-04-02 12:30:00	60,3	80,3	-6,0	60	
ST09	Professor Kohts vei 109	2024-04-02 12:30:00	65,9	82,1	-6,0	60	
ST10	Michelets vei 15B	2024-04-02 12:30:00	55,0	64,9	-6,0	60	
ST11	Professor Kohts vei 27	2024-04-02 12:30:00	61,9	74,6	-6,0	60	
ST12	Arnstein Arnebergs vei 30	2024-04-02 12:30:00	74,0	82,6	-6,0	60	
ST01	Oksenøyveien 25	2024-04-02 12:00:00	57,9	73,0	-6,0	60	
ST02	Professor Kohts vei 60A	2024-04-02 12:00:00	63,4	74,4	-6,0	60	
ST03	Holtet 18	2024-04-02 12:00:00	72,9	78,7	0,0	60	
ST07	Kveldsro Terrasse 11A	2024-04-02 12:00:00	62,5	74,8	-6,0	60	
ST08	Kveldsro Terrasse 3	2024-04-02 12:00:00	59,3	76,9	-6,0	60	
ST09	Professor Kohts vei 109	2024-04-02 12:00:00	65,8	87,0	-6,0	60	
ST10	Michelets vei 15B	2024-04-02 12:00:00	54,7	68,2	-6,0	60	
ST11	Professor Kohts vei 27	2024-04-02 12:00:00	61,4	74,3	-6,0	60	
ST12	Arnstein Arnebergs vei 30	2024-04-02 12:00:00	73,4	80,6	-6,0	60	
ST12	Arnstein Arnebergs vei 30	2024-04-02 11:45:00	73,8	84,4	-6,0	60	
ST01	Oksenøyveien 25	2024-04-02 11:30:00	58,5	72,7	-6,0	60	
ST02	Professor Kohts vei 60A	2024-04-02 11:30:00	62,4	73,7	-6,0	60	
ST03	Holtet 18	2024-04-02 11:30:00	72,8	78,7	0,0	60	
ST07	Kveldsro Terrasse 11A	2024-04-02 11:30:00	61,6	72,9	-6,0	60	
ST08	Kveldsro Terrasse 3	2024-04-02 11:30:00	58,5	75,5	-6,0	60	
ST09	Professor Kohts vei 109	2024-04-02 11:30:00	64,6	76,8	-6,0	60	
ST10	Michelets vei 15B	2024-04-02 11:30:00	53,8	63,3	-6,0	60	
ST11	Professor Kohts vei 27	2024-04-02 11:30:00	61,4	76,2	-6,0	60	
ST01	Oksenøyveien 25	2024-04-02 11:00:00	60,8	82,5	-6,0	60	
ST02	Professor Kohts vei 60A	2024-04-02 11:00:00	62,6	77,1	-6,0	60	
ST03	Holtet 18	2024-04-02 11:00:00	73,1	82,8	0,0	60	
ST07	Kveldsro Terrasse 11A	2024-04-02 11:00:00	62,5	73,6	-6,0	60	
ST08	Kveldsro Terrasse 3	2024-04-02 11:00:00	59,2	74,9	-6,0	60	
ST09	Professor Kohts vei 109	2024-04-02 11:00:00	66,1	83,4	-6,0	60	
ST10	Michelets vei 15B	2024-04-02 11:00:00	54,7	64,4	-6,0	60	
ST11	Professor Kohts vei 27	2024-04-02 11:00:00	61,3	72,9	-6,0	60	
ST01	Oksenøyveien 25	2024-04-02 10:30:00	61,3	80,3	-6,0	60	
ST02	Professor Kohts vei 60A	2024-04-02 10:30:00	63,6	77,8	-6,0	60	
ST03	Holtet 18	2024-04-02 10:30:00	73,2	80,4	0,0	60	
ST07	Kveldsro Terrasse 11A	2024-04-02 10:30:00	63,9	74,2	-6,0	60	
ST08	Kveldsro Terrasse 3	2024-04-02 10:30:00	60,4	76,3	-6,0	60	
ST09	Professor Kohts vei 109	2024-04-02 10:30:00	66,6	85,2	-6,0	60	
ST10	Michelets vei 15B	2024-04-02 10:30:00	55,8	64,2	-6,0	60	
ST11	Professor Kohts vei 27	2024-04-02 10:30:00	61,5	72,5	-6,0	60	
ST01	Oksenøyveien 25	2024-04-02 10:00:00	62,2	79,9	-6,0	60	
ST02	Professor Kohts vei 60A	2024-04-02 10:00:00	63,1	72,4	-6,0	60	
ST03	Holtet 18	2024-04-02 10:00:00	73,1	78,8	0,0	60	

Namn	Adress	Datum	LEQ dBa	LMAX dBa	dbOffset	Larm	Kommentar
ST07	Kveldsro Terrasse 11A	2024-04-02 10:00:00	63,5	75,8	-6,0	60	
ST08	Kveldsro Terrasse 3	2024-04-02 10:00:00	61,3	74,6	-6,0	60	
ST09	Professor Kohts vei 109	2024-04-02 10:00:00	66,7	87,2	-6,0	60	
ST10	Michelets vei 15B	2024-04-02 10:00:00	55,6	64,9	-6,0	60	
ST11	Professor Kohts vei 27	2024-04-02 10:00:00	61,9	73,0	-6,0	60	
ST01	Oksenøyveien 25	2024-04-02 09:30:00	62,7	76,4	-6,0	60	
ST02	Professor Kohts vei 60A	2024-04-02 09:30:00	66,1	79,8	-6,0	60	
ST03	Holtet 18	2024-04-02 09:30:00	73,4	79,5	0,0	60	
ST07	Kveldsro Terrasse 11A	2024-04-02 09:30:00	66,5	79,6	-6,0	60	
ST08	Kveldsro Terrasse 3	2024-04-02 09:30:00	64,7	75,5	-6,0	60	
ST09	Professor Kohts vei 109	2024-04-02 09:30:00	66,5	85,4	-6,0	60	
ST10	Michelets vei 15B	2024-04-02 09:30:00	56,3	70,3	-6,0	60	
ST11	Professor Kohts vei 27	2024-04-02 09:30:00	61,8	75,0	-6,0	60	
ST12	Arnstein Arnebergs vei 30	2024-04-02 09:30:00	74,0	80,0	-6,0	60	
ST01	Oksenøyveien 25	2024-04-02 09:00:00	59,0	71,5	-6,0	60	
ST02	Professor Kohts vei 60A	2024-04-02 09:00:00	65,9	79,2	-6,0	60	
ST03	Holtet 18	2024-04-02 09:00:00	72,4	78,4	0,0	60	
ST07	Kveldsro Terrasse 11A	2024-04-02 09:00:00	66,4	74,0	-6,0	60	
ST08	Kveldsro Terrasse 3	2024-04-02 09:00:00	64,5	76,2	-6,0	60	
ST09	Professor Kohts vei 109	2024-04-02 09:00:00	66,1	83,7	-6,0	60	
ST10	Michelets vei 15B	2024-04-02 09:00:00	55,2	66,6	-6,0	60	
ST11	Professor Kohts vei 27	2024-04-02 09:00:00	61,6	75,0	-6,0	60	
ST12	Arnstein Arnebergs vei 30	2024-04-02 09:00:00	74,3	81,8	-6,0	60	
ST01	Oksenøyveien 25	2024-04-02 08:30:00	57,6	65,0	-6,0	60	
ST02	Professor Kohts vei 60A	2024-04-02 08:30:00	65,7	81,5	-6,0	60	
ST03	Holtet 18	2024-04-02 08:30:00	72,0	76,9	0,0	60	
ST07	Kveldsro Terrasse 11A	2024-04-02 08:30:00	67,7	78,8	-6,0	60	
ST08	Kveldsro Terrasse 3	2024-04-02 08:30:00	65,3	76,4	-6,0	60	
ST09	Professor Kohts vei 109	2024-04-02 08:30:00	67,4	87,2	-6,0	60	
ST10	Michelets vei 15B	2024-04-02 08:30:00	54,5	77,1	-6,0	60	
ST11	Professor Kohts vei 27	2024-04-02 08:30:00	61,5	71,3	-6,0	60	
ST12	Arnstein Arnebergs vei 30	2024-04-02 08:30:00	74,3	90,4	-6,0	60	
ST01	Oksenøyveien 25	2024-04-02 08:00:00	58,1	70,6	-6,0	60	
ST02	Professor Kohts vei 60A	2024-04-02 08:00:00	67,5	84,8	-6,0	60	
ST03	Holtet 18	2024-04-02 08:00:00	71,1	77,2	0,0	60	
ST07	Kveldsro Terrasse 11A	2024-04-02 08:00:00	67,0	76,7	-6,0	60	
ST08	Kveldsro Terrasse 3	2024-04-02 08:00:00	62,7	75,1	-6,0	60	
ST09	Professor Kohts vei 109	2024-04-02 08:00:00	67,5	85,4	-6,0	60	
ST10	Michelets vei 15B	2024-04-02 08:00:00	54,1	68,1	-6,0	60	
ST11	Professor Kohts vei 27	2024-04-02 08:00:00	64,3	81,4	-6,0	60	
ST12	Arnstein Arnebergs vei 30	2024-04-02 08:00:00	74,2	80,2	-6,0	60	
ST01	Oksenøyveien 25	2024-04-02 07:30:00	58,3	69,4	-6,0	60	
ST02	Professor Kohts vei 60A	2024-04-02 07:30:00	65,2	79,4	-6,0	60	
ST03	Holtet 18	2024-04-02 07:30:00	71,4	85,9	0,0	60	

Namn	Adress	Datum	LEQ dBa	LMAX dBa	dbOffset	Larm	Kommentar
ST07	Kveldsro Terrasse 11A	2024-04-02 07:30:00	64,0	75,6	-6,0	60	
ST08	Kveldsro Terrasse 3	2024-04-02 07:30:00	59,8	74,1	-6,0	60	
ST09	Professor Kohts vei 109	2024-04-02 07:30:00	65,5	81,9	-6,0	60	
ST10	Michelets vei 15B	2024-04-02 07:30:00	53,4	70,5	-6,0	60	
ST11	Professor Kohts vei 27	2024-04-02 07:30:00	63,8	76,9	-6,0	60	
ST12	Arnstein Arnebergs vei 30	2024-04-02 07:30:00	74,1	82,6	-6,0	60	
ST01	Oksenøyveien 25	2024-04-02 07:00:00	55,9	69,6	-6,0	60	
ST02	Professor Kohts vei 60A	2024-04-02 07:00:00	62,2	66,8	-6,0	60	
ST03	Holtet 18	2024-04-02 07:00:00	70,8	77,5	0,0	60	
ST07	Kveldsro Terrasse 11A	2024-04-02 07:00:00	59,1	63,6	-6,0	60	
ST08	Kveldsro Terrasse 3	2024-04-02 07:00:00	55,7	63,3	-6,0	60	
ST09	Professor Kohts vei 109	2024-04-02 07:00:00	65,5	82,1	-6,0	60	
ST10	Michelets vei 15B	2024-04-02 07:00:00	51,8	56,5	-6,0	60	
ST11	Professor Kohts vei 27	2024-04-02 07:00:00	63,2	73,9	-6,0	60	
ST12	Arnstein Arnebergs vei 30	2024-04-02 07:00:00	74,0	80,3	-6,0	60	
ST01	Oksenøyveien 25	2024-04-02 06:30:00	55,7	66,2	-6,0	45	
ST02	Professor Kohts vei 60A	2024-04-02 06:30:00	61,6	66,6	-6,0	45	
ST03	Holtet 18	2024-04-02 06:30:00	71,4	76,6	0,0	45	
ST07	Kveldsro Terrasse 11A	2024-04-02 06:30:00	60,5	69,1	-6,0	45	
ST08	Kveldsro Terrasse 3	2024-04-02 06:30:00	56,4	69,8	-6,0	45	
ST09	Professor Kohts vei 109	2024-04-02 06:30:00	64,2	83,4	-6,0	45	
ST10	Michelets vei 15B	2024-04-02 06:30:00	52,1	57,7	-6,0	45	
ST11	Professor Kohts vei 27	2024-04-02 06:30:00	60,9	72,9	-6,0	45	
ST12	Arnstein Arnebergs vei 30	2024-04-02 06:30:00	74,1	80,4	-6,0	45	
ST01	Oksenøyveien 25	2024-04-02 06:00:00	54,7	62,1	-6,0	45	
ST02	Professor Kohts vei 60A	2024-04-02 06:00:00	60,3	67,6	-6,0	45	
ST03	Holtet 18	2024-04-02 06:00:00	71,5	77,2	0,0	45	
ST07	Kveldsro Terrasse 11A	2024-04-02 06:00:00	61,5	65,7	-6,0	45	
ST08	Kveldsro Terrasse 3	2024-04-02 06:00:00	57,2	61,4	-6,0	45	
ST09	Professor Kohts vei 109	2024-04-02 06:00:00	62,9	77,7	-6,0	45	
ST10	Michelets vei 15B	2024-04-02 06:00:00	52,0	56,6	-6,0	45	
ST11	Professor Kohts vei 27	2024-04-02 06:00:00	58,3	71,6	-6,0	45	
ST12	Arnstein Arnebergs vei 30	2024-04-02 06:00:00	73,1	81,6	-6,0	45	
ST01	Oksenøyveien 25	2024-04-02 05:30:00	51,4	64,3	-6,0	45	
ST02	Professor Kohts vei 60A	2024-04-02 05:30:00	57,8	70,7	-6,0	45	
ST03	Holtet 18	2024-04-02 05:30:00	68,7	76,7	0,0	45	
ST07	Kveldsro Terrasse 11A	2024-04-02 05:30:00	58,2	64,3	-6,0	45	
ST08	Kveldsro Terrasse 3	2024-04-02 05:30:00	54,1	60,7	-6,0	45	
ST09	Professor Kohts vei 109	2024-04-02 05:30:00	59,6	74,4	-6,0	45	
ST10	Michelets vei 15B	2024-04-02 05:30:00	49,6	56,9	-6,0	45	
ST11	Professor Kohts vei 27	2024-04-02 05:30:00	54,3	68,6	-6,0	45	
ST12	Arnstein Arnebergs vei 30	2024-04-02 05:30:00	70,0	78,8	-6,0	45	
ST01	Oksenøyveien 25	2024-04-02 05:00:00	48,4	59,1	-6,0	45	
ST02	Professor Kohts vei 60A	2024-04-02 05:00:00	55,1	66,0	-6,0	45	

Namn	Adress	Datum	LEQ dBa	LMAX dBa	dbOffset	Larm	Kommentar
ST03	Holtet 18	2024-04-02 05:00:00	65,6	76,5	0,0	45	
ST07	Kveldsro Terrasse 11A	2024-04-02 05:00:00	54,8	63,4	-6,0	45	
ST08	Kveldsro Terrasse 3	2024-04-02 05:00:00	50,8	69,7	-6,0	45	
ST09	Professor Kohts vei 109	2024-04-02 05:00:00	56,1	71,6	-6,0	45	
ST10	Michelets vei 15B	2024-04-02 05:00:00	47,0	58,2	-6,0	45	
ST11	Professor Kohts vei 27	2024-04-02 05:00:00	51,4	70,5	-6,0	45	
ST12	Arnstein Arnebergs vei 30	2024-04-02 05:00:00	67,4	81,9	-6,0	45	
ST01	Oksenøyveien 25	2024-04-02 04:30:00	47,2	60,8	-6,0	45	
ST02	Professor Kohts vei 60A	2024-04-02 04:30:00	54,3	68,0	-6,0	45	
ST03	Holtet 18	2024-04-02 04:30:00	64,3	77,2	0,0	45	
ST07	Kveldsro Terrasse 11A	2024-04-02 04:30:00	53,9	62,9	-6,0	45	
ST08	Kveldsro Terrasse 3	2024-04-02 04:30:00	50,0	60,6	-6,0	45	
ST09	Professor Kohts vei 109	2024-04-02 04:30:00	55,6	77,9	-6,0	45	
ST10	Michelets vei 15B	2024-04-02 04:30:00	46,2	61,7	-6,0	45	
ST11	Professor Kohts vei 27	2024-04-02 04:30:00	49,8	65,7	-6,0	45	
ST12	Arnstein Arnebergs vei 30	2024-04-02 04:30:00	66,1	79,2	-6,0	45	
ST01	Oksenøyveien 25	2024-04-02 04:00:00	45,4	58,9	-6,0	45	
ST02	Professor Kohts vei 60A	2024-04-02 04:00:00	52,3	65,7	-6,0	45	
ST03	Holtet 18	2024-04-02 04:00:00	62,6	75,8	0,0	45	
ST07	Kveldsro Terrasse 11A	2024-04-02 04:00:00	52,7	64,3	-6,0	45	
ST08	Kveldsro Terrasse 3	2024-04-02 04:00:00	48,9	60,4	-6,0	45	
ST09	Professor Kohts vei 109	2024-04-02 04:00:00	54,7	77,0	-6,0	45	
ST10	Michelets vei 15B	2024-04-02 04:00:00	43,7	57,5	-6,0	45	
ST11	Professor Kohts vei 27	2024-04-02 04:00:00	53,0	77,4	-6,0	45	
ST12	Arnstein Arnebergs vei 30	2024-04-02 04:00:00	64,2	80,0	-6,0	45	
ST01	Oksenøyveien 25	2024-04-02 03:30:00	43,2	55,3	-6,0	45	
ST02	Professor Kohts vei 60A	2024-04-02 03:30:00	51,2	66,0	-6,0	45	
ST03	Holtet 18	2024-04-02 03:30:00	61,0	73,6	0,0	45	
ST07	Kveldsro Terrasse 11A	2024-04-02 03:30:00	50,8	61,4	-6,0	45	
ST08	Kveldsro Terrasse 3	2024-04-02 03:30:00	47,4	56,5	-6,0	45	
ST09	Professor Kohts vei 109	2024-04-02 03:30:00	51,6	62,5	-6,0	45	
ST10	Michelets vei 15B	2024-04-02 03:30:00	41,5	53,8	-6,0	45	
ST11	Professor Kohts vei 27	2024-04-02 03:30:00	48,2	73,4	-6,0	45	
ST12	Arnstein Arnebergs vei 30	2024-04-02 03:30:00	62,5	78,2	-6,0	45	
ST01	Oksenøyveien 25	2024-04-02 03:00:00	43,5	55,3	-6,0	45	
ST02	Professor Kohts vei 60A	2024-04-02 03:00:00	51,2	65,0	-6,0	45	
ST03	Holtet 18	2024-04-02 03:00:00	61,1	72,8	0,0	45	
ST07	Kveldsro Terrasse 11A	2024-04-02 03:00:00	51,3	62,9	-6,0	45	
ST08	Kveldsro Terrasse 3	2024-04-02 03:00:00	47,7	58,3	-6,0	45	
ST09	Professor Kohts vei 109	2024-04-02 03:00:00	52,0	66,9	-6,0	45	
ST10	Michelets vei 15B	2024-04-02 03:00:00	41,8	55,7	-6,0	45	
ST11	Professor Kohts vei 27	2024-04-02 03:00:00	46,8	70,8	-6,0	45	
ST12	Arnstein Arnebergs vei 30	2024-04-02 03:00:00	62,8	79,1	-6,0	45	
ST01	Oksenøyveien 25	2024-04-02 02:30:00	44,3	59,7	-6,0	45	

Namn	Adress	Datum	LEQ dBa	LMAX dBa	dbOffset	Larm	Kommentar
ST02	Professor Kohts vei 60A	2024-04-02 02:30:00	51,3	65,8	-6,0	45	
ST03	Holtet 18	2024-04-02 02:30:00	61,5	74,1	0,0	45	
ST07	Kveldsro Terrasse 11A	2024-04-02 02:30:00	51,7	65,7	-6,0	45	
ST08	Kveldsro Terrasse 3	2024-04-02 02:30:00	48,3	61,2	-6,0	45	
ST09	Professor Kohts vei 109	2024-04-02 02:30:00	52,4	67,8	-6,0	45	
ST10	Michelets vei 15B	2024-04-02 02:30:00	41,7	58,5	-6,0	45	
ST11	Professor Kohts vei 27	2024-04-02 02:30:00	48,1	68,1	-6,0	45	
ST12	Arnstein Arnebergs vei 30	2024-04-02 02:30:00	62,7	82,7	-6,0	45	
ST01	Oksenøyveien 25	2024-04-02 02:00:00	42,3	58,4	-6,0	45	
ST02	Professor Kohts vei 60A	2024-04-02 02:00:00	49,8	65,6	-6,0	45	
ST03	Holtet 18	2024-04-02 02:00:00	60,2	77,2	0,0	45	
ST07	Kveldsro Terrasse 11A	2024-04-02 02:00:00	50,4	65,0	-6,0	45	
ST08	Kveldsro Terrasse 3	2024-04-02 02:00:00	46,9	59,9	-6,0	45	
ST09	Professor Kohts vei 109	2024-04-02 02:00:00	51,5	70,4	-6,0	45	
ST10	Michelets vei 15B	2024-04-02 02:00:00	40,5	57,1	-6,0	45	
ST11	Professor Kohts vei 27	2024-04-02 02:00:00	46,4	65,9	-6,0	45	
ST12	Arnstein Arnebergs vei 30	2024-04-02 02:00:00	61,0	78,7	-6,0	45	
ST01	Oksenøyveien 25	2024-04-02 01:30:00	44,4	58,3	-6,0	45	
ST02	Professor Kohts vei 60A	2024-04-02 01:30:00	52,5	63,8	-6,0	45	
ST03	Holtet 18	2024-04-02 01:30:00	62,6	75,1	0,0	45	
ST07	Kveldsro Terrasse 11A	2024-04-02 01:30:00	52,0	64,8	-6,0	45	
ST08	Kveldsro Terrasse 3	2024-04-02 01:30:00	48,2	60,8	-6,0	45	
ST09	Professor Kohts vei 109	2024-04-02 01:30:00	53,7	74,6	-6,0	45	
ST10	Michelets vei 15B	2024-04-02 01:30:00	43,0	56,7	-6,0	45	
ST11	Professor Kohts vei 27	2024-04-02 01:30:00	51,8	74,3	-6,0	45	
ST12	Arnstein Arnebergs vei 30	2024-04-02 01:30:00	63,9	80,1	-6,0	45	
ST01	Oksenøyveien 25	2024-04-02 01:00:00	45,3	57,9	-6,0	45	
ST02	Professor Kohts vei 60A	2024-04-02 01:00:00	53,8	65,2	-6,0	45	
ST03	Holtet 18	2024-04-02 01:00:00	63,6	74,3	0,0	45	
ST07	Kveldsro Terrasse 11A	2024-04-02 01:00:00	53,1	62,3	-6,0	45	
ST08	Kveldsro Terrasse 3	2024-04-02 01:00:00	49,1	57,7	-6,0	45	
ST09	Professor Kohts vei 109	2024-04-02 01:00:00	53,9	67,5	-6,0	45	
ST10	Michelets vei 15B	2024-04-02 01:00:00	43,7	54,4	-6,0	45	
ST11	Professor Kohts vei 27	2024-04-02 01:00:00	51,8	71,1	-6,0	45	
ST12	Arnstein Arnebergs vei 30	2024-04-02 01:00:00	64,6	79,1	-6,0	45	
ST01	Oksenøyveien 25	2024-04-02 00:30:00	45,8	57,5	-6,0	45	
ST02	Professor Kohts vei 60A	2024-04-02 00:30:00	52,9	61,8	-6,0	45	
ST03	Holtet 18	2024-04-02 00:30:00	63,5	74,7	0,0	45	
ST07	Kveldsro Terrasse 11A	2024-04-02 00:30:00	53,5	64,0	-6,0	45	
ST08	Kveldsro Terrasse 3	2024-04-02 00:30:00	49,6	58,9	-6,0	45	
ST09	Professor Kohts vei 109	2024-04-02 00:30:00	54,2	67,9	-6,0	45	
ST10	Michelets vei 15B	2024-04-02 00:30:00	43,9	55,4	-6,0	45	
ST11	Professor Kohts vei 27	2024-04-02 00:30:00	50,1	67,6	-6,0	45	
ST12	Arnstein Arnebergs vei 30	2024-04-02 00:30:00	65,0	79,6	-6,0	45	

Namn	Adress	Datum	LEQ dBa	LMAX dBa	dbOffset	Larm	Kommentar
ST01	Oksenøyveien 25	2024-04-02 00:00:00	48,8	61,0	-6,0	45	
ST02	Professor Kohts vei 60A	2024-04-02 00:00:00	54,7	65,7	-6,0	45	
ST03	Holtet 18	2024-04-02 00:00:00	65,7	75,7	0,0	45	
ST07	Kveldsro Terrasse 11A	2024-04-02 00:00:00	55,4	64,8	-6,0	45	
ST08	Kveldsro Terrasse 3	2024-04-02 00:00:00	51,6	59,4	-6,0	45	
ST09	Professor Kohts vei 109	2024-04-02 00:00:00	56,4	69,7	-6,0	45	
ST10	Michelets vei 15B	2024-04-02 00:00:00	46,2	57,4	-6,0	45	
ST11	Professor Kohts vei 27	2024-04-02 00:00:00	53,0	68,7	-6,0	45	
ST12	Arnstein Arnebergs vei 30	2024-04-02 00:00:00	66,7	80,4	-6,0	45	
ST01	Oksenøyveien 25	2024-04-01 23:30:00	49,8	61,5	-6,0	45	
ST02	Professor Kohts vei 60A	2024-04-01 23:30:00	55,4	66,1	-6,0	45	
ST03	Holtet 18	2024-04-01 23:30:00	66,6	76,8	0,0	45	
ST07	Kveldsro Terrasse 11A	2024-04-01 23:30:00	56,5	68,5	-6,0	45	
ST08	Kveldsro Terrasse 3	2024-04-01 23:30:00	52,5	61,2	-6,0	45	
ST09	Professor Kohts vei 109	2024-04-01 23:30:00	57,6	73,6	-6,0	45	
ST10	Michelets vei 15B	2024-04-01 23:30:00	47,7	62,5	-6,0	45	
ST11	Professor Kohts vei 27	2024-04-01 23:30:00	53,6	71,5	-6,0	45	
ST12	Arnstein Arnebergs vei 30	2024-04-01 23:30:00	68,0	84,3	-6,0	45	
ST01	Oksenøyveien 25	2024-04-01 23:00:00	51,6	65,1	-6,0	45	
ST02	Professor Kohts vei 60A	2024-04-01 23:00:00	57,2	75,7	-6,0	45	
ST03	Holtet 18	2024-04-01 23:00:00	68,2	87,1	0,0	45	
ST07	Kveldsro Terrasse 11A	2024-04-01 23:00:00	57,7	67,4	-6,0	45	
ST08	Kveldsro Terrasse 3	2024-04-01 23:00:00	53,7	65,8	-6,0	45	
ST09	Professor Kohts vei 109	2024-04-01 23:00:00	58,5	76,5	-6,0	45	
ST10	Michelets vei 15B	2024-04-01 23:00:00	49,0	62,8	-6,0	45	
ST11	Professor Kohts vei 27	2024-04-01 23:00:00	54,2	68,0	-6,0	45	
ST12	Arnstein Arnebergs vei 30	2024-04-01 23:00:00	69,5	82,0	-6,0	45	
ST01	Oksenøyveien 25	2024-04-01 22:30:00	53,1	60,1	-6,0	45	
ST02	Professor Kohts vei 60A	2024-04-01 22:30:00	58,9	67,8	-6,0	45	
ST03	Holtet 18	2024-04-01 22:30:00	70,4	75,6	0,0	45	
ST07	Kveldsro Terrasse 11A	2024-04-01 22:30:00	59,6	63,7	-6,0	45	
ST08	Kveldsro Terrasse 3	2024-04-01 22:30:00	55,3	59,4	-6,0	45	
ST09	Professor Kohts vei 109	2024-04-01 22:30:00	61,0	73,9	-6,0	45	
ST10	Michelets vei 15B	2024-04-01 22:30:00	51,1	56,8	-6,0	45	
ST11	Professor Kohts vei 27	2024-04-01 22:30:00	56,0	68,5	-6,0	45	
ST12	Arnstein Arnebergs vei 30	2024-04-01 22:30:00	71,6	80,0	-6,0	45	
ST01	Oksenøyveien 25	2024-04-01 22:00:00	53,2	60,8	-6,0	55	
ST02	Professor Kohts vei 60A	2024-04-01 22:00:00	58,8	67,5	-6,0	55	
ST03	Holtet 18	2024-04-01 22:00:00	70,2	77,6	0,0	55	
ST07	Kveldsro Terrasse 11A	2024-04-01 22:00:00	59,0	63,7	-6,0	55	
ST08	Kveldsro Terrasse 3	2024-04-01 22:00:00	54,6	61,2	-6,0	55	
ST09	Professor Kohts vei 109	2024-04-01 22:00:00	61,0	76,7	-6,0	55	
ST10	Michelets vei 15B	2024-04-01 22:00:00	50,9	57,0	-6,0	55	
ST11	Professor Kohts vei 27	2024-04-01 22:00:00	58,3	71,6	-6,0	55	

Namn	Adress	Datum	LEQ dBa	LMAX dBa	dbOffset	Larm	Kommentar
ST12	Arnstein Arnebergs vei 30	2024-04-01 22:00:00	71,5	79,5	-6,0	55	
ST01	Oksenøyveien 25	2024-04-01 21:30:00	53,9	60,3	-6,0	55	
ST02	Professor Kohts vei 60A	2024-04-01 21:30:00	59,9	73,8	-6,0	55	
ST03	Holtet 18	2024-04-01 21:30:00	70,7	77,7	0,0	55	
ST07	Kveldsro Terrasse 11A	2024-04-01 21:30:00	59,9	70,0	-6,0	55	
ST08	Kveldsro Terrasse 3	2024-04-01 21:30:00	55,5	67,3	-6,0	55	
ST09	Professor Kohts vei 109	2024-04-01 21:30:00	61,4	77,3	-6,0	55	
ST10	Michelets vei 15B	2024-04-01 21:30:00	51,6	62,5	-6,0	55	
ST11	Professor Kohts vei 27	2024-04-01 21:30:00	58,6	70,9	-6,0	55	
ST12	Arnstein Arnebergs vei 30	2024-04-01 21:30:00	71,8	81,4	-6,0	55	
ST01	Oksenøyveien 25	2024-04-01 21:00:00	54,2	62,1	-6,0	55	
ST02	Professor Kohts vei 60A	2024-04-01 21:00:00	60,2	67,1	-6,0	55	
ST03	Holtet 18	2024-04-01 21:00:00	71,0	85,0	0,0	55	
ST07	Kveldsro Terrasse 11A	2024-04-01 21:00:00	60,0	68,7	-6,0	55	
ST08	Kveldsro Terrasse 3	2024-04-01 21:00:00	55,6	68,9	-6,0	55	
ST09	Professor Kohts vei 109	2024-04-01 21:00:00	61,8	75,4	-6,0	55	
ST10	Michelets vei 15B	2024-04-01 21:00:00	51,5	56,4	-6,0	55	
ST11	Professor Kohts vei 27	2024-04-01 21:00:00	60,2	83,3	-6,0	55	
ST12	Arnstein Arnebergs vei 30	2024-04-01 21:00:00	72,1	79,0	-6,0	55	
ST01	Oksenøyveien 25	2024-04-01 20:30:00	53,9	60,7	-6,0	55	
ST02	Professor Kohts vei 60A	2024-04-01 20:30:00	60,2	66,6	-6,0	55	
ST03	Holtet 18	2024-04-01 20:30:00	71,2	76,2	0,0	55	
ST07	Kveldsro Terrasse 11A	2024-04-01 20:30:00	60,2	64,7	-6,0	55	
ST08	Kveldsro Terrasse 3	2024-04-01 20:30:00	56,5	71,1	-6,0	55	
ST09	Professor Kohts vei 109	2024-04-01 20:30:00	61,3	72,7	-6,0	55	
ST10	Michelets vei 15B	2024-04-01 20:30:00	51,4	56,7	-6,0	55	
ST11	Professor Kohts vei 27	2024-04-01 20:30:00	58,8	72,0	-6,0	55	
ST12	Arnstein Arnebergs vei 30	2024-04-01 20:30:00	72,4	80,2	-6,0	55	
ST01	Oksenøyveien 25	2024-04-01 20:00:00	53,6	60,5	-6,0	55	
ST02	Professor Kohts vei 60A	2024-04-01 20:00:00	60,8	65,4	-6,0	55	
ST03	Holtet 18	2024-04-01 20:00:00	71,5	79,1	0,0	55	
ST07	Kveldsro Terrasse 11A	2024-04-01 20:00:00	60,5	66,2	-6,0	55	
ST08	Kveldsro Terrasse 3	2024-04-01 20:00:00	57,4	70,4	-6,0	55	
ST09	Professor Kohts vei 109	2024-04-01 20:00:00	62,3	75,2	-6,0	55	
ST10	Michelets vei 15B	2024-04-01 20:00:00	51,5	58,8	-6,0	55	
ST11	Professor Kohts vei 27	2024-04-01 20:00:00	59,8	72,2	-6,0	55	
ST12	Arnstein Arnebergs vei 30	2024-04-01 20:00:00	72,6	81,4	-6,0	55	
ST01	Oksenøyveien 25	2024-04-01 19:30:00	54,6	75,3	-6,0	55	
ST02	Professor Kohts vei 60A	2024-04-01 19:30:00	61,0	73,3	-6,0	55	
ST03	Holtet 18	2024-04-01 19:30:00	71,8	79,6	0,0	55	
ST07	Kveldsro Terrasse 11A	2024-04-01 19:30:00	60,6	70,8	-6,0	55	
ST08	Kveldsro Terrasse 3	2024-04-01 19:30:00	56,8	68,2	-6,0	55	
ST09	Professor Kohts vei 109	2024-04-01 19:30:00	62,7	77,2	-6,0	55	
ST10	Michelets vei 15B	2024-04-01 19:30:00	52,3	68,5	-6,0	55	

Namn	Adress	Datum	LEQ dBa	LMAX dBa	dbOffset	Larm	Kommentar
ST11	Professor Kohts vei 27	2024-04-01 19:30:00	59,9	72,4	-6,0	55	
ST12	Arnstein Arnebergs vei 30	2024-04-01 19:30:00	73,1	79,8	-6,0	55	
ST01	Oksenøyveien 25	2024-04-01 19:00:00	53,8	62,3	-6,0	60	
ST02	Professor Kohts vei 60A	2024-04-01 19:00:00	60,8	73,5	-6,0	60	
ST03	Holtet 18	2024-04-01 19:00:00	71,7	79,6	0,0	60	
ST07	Kveldsro Terrasse 11A	2024-04-01 19:00:00	60,7	66,7	-6,0	60	
ST08	Kveldsro Terrasse 3	2024-04-01 19:00:00	56,4	66,6	-6,0	60	
ST09	Professor Kohts vei 109	2024-04-01 19:00:00	62,8	78,3	-6,0	60	
ST10	Michelets vei 15B	2024-04-01 19:00:00	52,3	64,4	-6,0	60	
ST11	Professor Kohts vei 27	2024-04-01 19:00:00	59,9	77,1	-6,0	60	
ST12	Arnstein Arnebergs vei 30	2024-04-01 19:00:00	73,0	81,7	-6,0	60	
ST01	Oksenøyveien 25	2024-04-01 18:30:00	54,1	63,2	-6,0	60	
ST02	Professor Kohts vei 60A	2024-04-01 18:30:00	60,7	69,3	-6,0	60	
ST03	Holtet 18	2024-04-01 18:30:00	71,7	80,9	0,0	60	
ST07	Kveldsro Terrasse 11A	2024-04-01 18:30:00	61,2	71,3	-6,0	60	
ST08	Kveldsro Terrasse 3	2024-04-01 18:30:00	56,9	65,1	-6,0	60	
ST09	Professor Kohts vei 109	2024-04-01 18:30:00	62,8	76,0	-6,0	60	
ST10	Michelets vei 15B	2024-04-01 18:30:00	52,1	66,9	-6,0	60	
ST11	Professor Kohts vei 27	2024-04-01 18:30:00	59,8	78,5	-6,0	60	
ST12	Arnstein Arnebergs vei 30	2024-04-01 18:30:00	72,9	82,1	-6,0	60	
ST01	Oksenøyveien 25	2024-04-01 18:00:00	53,7	64,4	-6,0	60	
ST02	Professor Kohts vei 60A	2024-04-01 18:00:00	60,7	70,6	-6,0	60	
ST03	Holtet 18	2024-04-01 18:00:00	71,5	82,7	0,0	60	
ST07	Kveldsro Terrasse 11A	2024-04-01 18:00:00	59,7	71,7	-6,0	60	
ST08	Kveldsro Terrasse 3	2024-04-01 18:00:00	55,6	67,1	-6,0	60	
ST09	Professor Kohts vei 109	2024-04-01 18:00:00	62,3	75,1	-6,0	60	
ST10	Michelets vei 15B	2024-04-01 18:00:00	52,1	65,3	-6,0	60	
ST11	Professor Kohts vei 27	2024-04-01 18:00:00	59,8	71,7	-6,0	60	
ST12	Arnstein Arnebergs vei 30	2024-04-01 18:00:00	72,7	89,9	-6,0	60	
ST01	Oksenøyveien 25	2024-04-01 17:30:00	53,6	63,6	-6,0	60	
ST02	Professor Kohts vei 60A	2024-04-01 17:30:00	61,0	66,8	-6,0	60	
ST03	Holtet 18	2024-04-01 17:30:00	71,7	76,5	0,0	60	
ST07	Kveldsro Terrasse 11A	2024-04-01 17:30:00	60,1	64,6	-6,0	60	
ST08	Kveldsro Terrasse 3	2024-04-01 17:30:00	56,2	66,7	-6,0	60	
ST09	Professor Kohts vei 109	2024-04-01 17:30:00	62,6	80,7	-6,0	60	
ST10	Michelets vei 15B	2024-04-01 17:30:00	52,2	63,2	-6,0	60	
ST11	Professor Kohts vei 27	2024-04-01 17:30:00	60,5	71,2	-6,0	60	
ST12	Arnstein Arnebergs vei 30	2024-04-01 17:30:00	72,8	79,3	-6,0	60	
ST01	Oksenøyveien 25	2024-04-01 17:00:00	54,3	62,5	-6,0	60	
ST02	Professor Kohts vei 60A	2024-04-01 17:00:00	61,2	73,1	-6,0	60	
ST03	Holtet 18	2024-04-01 17:00:00	71,7	86,9	0,0	60	
ST07	Kveldsro Terrasse 11A	2024-04-01 17:00:00	60,3	68,0	-6,0	60	
ST08	Kveldsro Terrasse 3	2024-04-01 17:00:00	56,1	67,6	-6,0	60	
ST09	Professor Kohts vei 109	2024-04-01 17:00:00	62,8	76,5	-6,0	60	

Namn	Adress	Datum	LEQ dBa	LMAX dBa	dbOffset	Larm	Kommentar
ST10	Michelets vei 15B	2024-04-01 17:00:00	52,1	61,9	-6,0	60	
ST11	Professor Kohts vei 27	2024-04-01 17:00:00	60,4	73,5	-6,0	60	
ST12	Arnstein Arnebergs vei 30	2024-04-01 17:00:00	72,9	84,3	-6,0	60	
ST01	Oksenøyveien 25	2024-04-01 16:30:00	54,8	66,0	-6,0	60	
ST02	Professor Kohts vei 60A	2024-04-01 16:30:00	61,2	70,2	-6,0	60	
ST03	Holtet 18	2024-04-01 16:30:00	71,8	85,5	0,0	60	
ST07	Kveldsro Terrasse 11A	2024-04-01 16:30:00	60,9	68,7	-6,0	60	
ST08	Kveldsro Terrasse 3	2024-04-01 16:30:00	56,4	72,3	-6,0	60	
ST09	Professor Kohts vei 109	2024-04-01 16:30:00	63,1	78,2	-6,0	60	
ST10	Michelets vei 15B	2024-04-01 16:30:00	52,6	70,1	-6,0	60	
ST11	Professor Kohts vei 27	2024-04-01 16:30:00	60,6	72,5	-6,0	60	
ST12	Arnstein Arnebergs vei 30	2024-04-01 16:30:00	73,1	81,7	-6,0	60	
ST01	Oksenøyveien 25	2024-04-01 16:00:00	54,7	63,0	-6,0	60	
ST02	Professor Kohts vei 60A	2024-04-01 16:00:00	60,9	67,4	-6,0	60	
ST03	Holtet 18	2024-04-01 16:00:00	71,8	79,6	0,0	60	
ST07	Kveldsro Terrasse 11A	2024-04-01 16:00:00	61,2	72,9	-6,0	60	
ST08	Kveldsro Terrasse 3	2024-04-01 16:00:00	56,7	66,8	-6,0	60	
ST09	Professor Kohts vei 109	2024-04-01 16:00:00	62,6	73,6	-6,0	60	
ST10	Michelets vei 15B	2024-04-01 16:00:00	52,8	66,6	-6,0	60	
ST11	Professor Kohts vei 27	2024-04-01 16:00:00	60,5	72,4	-6,0	60	
ST01	Oksenøyveien 25	2024-04-01 15:30:00	54,8	68,6	-6,0	60	
ST02	Professor Kohts vei 60A	2024-04-01 15:30:00	61,2	72,5	-6,0	60	
ST03	Holtet 18	2024-04-01 15:30:00	71,6	77,2	0,0	60	
ST07	Kveldsro Terrasse 11A	2024-04-01 15:30:00	60,9	68,0	-6,0	60	
ST08	Kveldsro Terrasse 3	2024-04-01 15:30:00	62,6	92,9	-6,0	60	
ST09	Professor Kohts vei 109	2024-04-01 15:30:00	62,9	75,6	-6,0	60	
ST10	Michelets vei 15B	2024-04-01 15:30:00	52,4	62,4	-6,0	60	
ST11	Professor Kohts vei 27	2024-04-01 15:30:00	60,9	73,7	-6,0	60	
ST12	Arnstein Arnebergs vei 30	2024-04-01 15:30:00	73,4	93,0	-6,0	60	
ST01	Oksenøyveien 25	2024-04-01 15:00:00	55,5	62,0	-6,0	60	
ST02	Professor Kohts vei 60A	2024-04-01 15:00:00	62,1	69,6	-6,0	60	
ST03	Holtet 18	2024-04-01 15:00:00	71,6	78,4	0,0	60	
ST07	Kveldsro Terrasse 11A	2024-04-01 15:00:00	62,1	66,0	-6,0	60	
ST08	Kveldsro Terrasse 3	2024-04-01 15:00:00	58,2	64,3	-6,0	60	
ST09	Professor Kohts vei 109	2024-04-01 15:00:00	63,4	76,9	-6,0	60	
ST10	Michelets vei 15B	2024-04-01 15:00:00	52,1	70,9	-6,0	60	
ST11	Professor Kohts vei 27	2024-04-01 15:00:00	62,6	85,7	-6,0	60	
ST12	Arnstein Arnebergs vei 30	2024-04-01 15:00:00	73,2	84,4	-6,0	60	
ST01	Oksenøyveien 25	2024-04-01 14:30:00	55,3	66,5	-6,0	60	
ST02	Professor Kohts vei 60A	2024-04-01 14:30:00	61,6	72,5	-6,0	60	
ST03	Holtet 18	2024-04-01 14:30:00	71,7	87,1	0,0	60	
ST07	Kveldsro Terrasse 11A	2024-04-01 14:30:00	61,3	70,0	-6,0	60	
ST08	Kveldsro Terrasse 3	2024-04-01 14:30:00	57,3	67,8	-6,0	60	
ST09	Professor Kohts vei 109	2024-04-01 14:30:00	62,9	73,6	-6,0	60	

Namn	Adress	Datum	LEQ dBa	LMAX dBa	dbOffset	Larm	Kommentar
ST10	Michelets vei 15B	2024-04-01 14:30:00	52,0	61,6	-6,0	60	
ST11	Professor Kohts vei 27	2024-04-01 14:30:00	60,8	70,8	-6,0	60	
ST12	Arnstein Arnebergs vei 30	2024-04-01 14:30:00	73,2	83,1	-6,0	60	
ST01	Oksenøyveien 25	2024-04-01 14:00:00	54,8	74,2	-6,0	60	
ST02	Professor Kohts vei 60A	2024-04-01 14:00:00	61,4	72,1	-6,0	60	
ST03	Holtet 18	2024-04-01 14:00:00	71,7	76,3	0,0	60	
ST07	Kveldsro Terrasse 11A	2024-04-01 14:00:00	61,4	71,0	-6,0	60	
ST08	Kveldsro Terrasse 3	2024-04-01 14:00:00	57,5	62,9	-6,0	60	
ST09	Professor Kohts vei 109	2024-04-01 14:00:00	63,1	77,9	-6,0	60	
ST10	Michelets vei 15B	2024-04-01 14:00:00	52,0	58,5	-6,0	60	
ST11	Professor Kohts vei 27	2024-04-01 14:00:00	60,7	71,9	-6,0	60	
ST12	Arnstein Arnebergs vei 30	2024-04-01 14:00:00	72,8	79,5	-6,0	60	
ST01	Oksenøyveien 25	2024-04-01 13:30:00	54,0	69,1	-6,0	60	
ST02	Professor Kohts vei 60A	2024-04-01 13:30:00	61,0	69,7	-6,0	60	
ST03	Holtet 18	2024-04-01 13:30:00	71,2	87,7	0,0	60	
ST07	Kveldsro Terrasse 11A	2024-04-01 13:30:00	60,1	66,2	-6,0	60	
ST08	Kveldsro Terrasse 3	2024-04-01 13:30:00	56,5	68,3	-6,0	60	
ST09	Professor Kohts vei 109	2024-04-01 13:30:00	63,0	75,9	-6,0	60	
ST10	Michelets vei 15B	2024-04-01 13:30:00	51,6	61,6	-6,0	60	
ST11	Professor Kohts vei 27	2024-04-01 13:30:00	60,5	71,6	-6,0	60	
ST12	Arnstein Arnebergs vei 30	2024-04-01 13:30:00	72,7	79,3	-6,0	60	
ST01	Oksenøyveien 25	2024-04-01 13:00:00	55,2	66,8	-6,0	60	
ST02	Professor Kohts vei 60A	2024-04-01 13:00:00	61,1	67,4	-6,0	60	
ST03	Holtet 18	2024-04-01 13:00:00	71,5	76,2	0,0	60	
ST07	Kveldsro Terrasse 11A	2024-04-01 13:00:00	59,9	63,7	-6,0	60	
ST08	Kveldsro Terrasse 3	2024-04-01 13:00:00	57,9	82,3	-6,0	60	
ST09	Professor Kohts vei 109	2024-04-01 13:00:00	62,9	77,9	-6,0	60	
ST10	Michelets vei 15B	2024-04-01 13:00:00	51,9	66,7	-6,0	60	
ST11	Professor Kohts vei 27	2024-04-01 13:00:00	60,5	72,5	-6,0	60	
ST12	Arnstein Arnebergs vei 30	2024-04-01 13:00:00	73,2	80,9	-6,0	60	
ST01	Oksenøyveien 25	2024-04-01 12:30:00	54,8	62,4	-6,0	60	
ST02	Professor Kohts vei 60A	2024-04-01 12:30:00	61,1	66,1	-6,0	60	
ST03	Holtet 18	2024-04-01 12:30:00	71,4	76,4	0,0	60	
ST07	Kveldsro Terrasse 11A	2024-04-01 12:30:00	61,0	66,7	-6,0	60	
ST08	Kveldsro Terrasse 3	2024-04-01 12:30:00	60,4	86,8	-6,0	60	
ST09	Professor Kohts vei 109	2024-04-01 12:30:00	62,9	76,1	-6,0	60	
ST10	Michelets vei 15B	2024-04-01 12:30:00	51,8	58,9	-6,0	60	
ST11	Professor Kohts vei 27	2024-04-01 12:30:00	60,6	71,4	-6,0	60	
ST12	Arnstein Arnebergs vei 30	2024-04-01 12:30:00	73,0	85,1	-6,0	60	
ST01	Oksenøyveien 25	2024-04-01 12:00:00	53,2	62,3	-6,0	60	
ST02	Professor Kohts vei 60A	2024-04-01 12:00:00	60,4	71,1	-6,0	60	
ST03	Holtet 18	2024-04-01 12:00:00	71,0	76,6	0,0	60	
ST07	Kveldsro Terrasse 11A	2024-04-01 12:00:00	60,1	67,1	-6,0	60	
ST08	Kveldsro Terrasse 3	2024-04-01 12:00:00	54,9	68,0	-6,0	60	

Namn	Adress	Datum	LEQ dBa	LMAX dBa	dbOffset	Larm	Kommentar
ST09	Professor Kohts vei 109	2024-04-01 12:00:00	62,0	76,4	-6,0	60	
ST10	Michelets vei 15B	2024-04-01 12:00:00	51,7	58,6	-6,0	60	
ST11	Professor Kohts vei 27	2024-04-01 12:00:00	60,2	72,4	-6,0	60	
ST12	Arnstein Arnebergs vei 30	2024-04-01 12:00:00	72,7	80,2	-6,0	60	
ST01	Oksenøyveien 25	2024-04-01 11:30:00	51,9	60,9	-6,0	60	
ST02	Professor Kohts vei 60A	2024-04-01 11:30:00	60,1	66,3	-6,0	60	
ST03	Holtet 18	2024-04-01 11:30:00	71,0	75,9	0,0	60	
ST07	Kveldsro Terrasse 11A	2024-04-01 11:30:00	59,5	64,4	-6,0	60	
ST08	Kveldsro Terrasse 3	2024-04-01 11:30:00	56,7	89,9	-6,0	60	
ST09	Professor Kohts vei 109	2024-04-01 11:30:00	62,3	77,5	-6,0	60	
ST10	Michelets vei 15B	2024-04-01 11:30:00	52,5	59,1	-6,0	60	
ST11	Professor Kohts vei 27	2024-04-01 11:30:00	59,2	72,9	-6,0	60	
ST12	Arnstein Arnebergs vei 30	2024-04-01 11:30:00	72,5	80,2	-6,0	60	
ST01	Oksenøyveien 25	2024-04-01 11:00:00	51,2	60,6	-6,0	60	
ST02	Professor Kohts vei 60A	2024-04-01 11:00:00	59,9	67,0	-6,0	60	
ST03	Holtet 18	2024-04-01 11:00:00	70,7	76,3	0,0	60	
ST07	Kveldsro Terrasse 11A	2024-04-01 11:00:00	57,5	63,1	-6,0	60	
ST08	Kveldsro Terrasse 3	2024-04-01 11:00:00	53,5	65,7	-6,0	60	
ST09	Professor Kohts vei 109	2024-04-01 11:00:00	61,0	73,5	-6,0	60	
ST10	Michelets vei 15B	2024-04-01 11:00:00	51,9	60,8	-6,0	60	
ST11	Professor Kohts vei 27	2024-04-01 11:00:00	58,4	72,5	-6,0	60	
ST12	Arnstein Arnebergs vei 30	2024-04-01 11:00:00	72,0	80,4	-6,0	60	
ST01	Oksenøyveien 25	2024-04-01 10:30:00	50,7	59,8	-6,0	60	
ST02	Professor Kohts vei 60A	2024-04-01 10:30:00	59,2	67,1	-6,0	60	
ST03	Holtet 18	2024-04-01 10:30:00	69,8	77,1	0,0	60	
ST07	Kveldsro Terrasse 11A	2024-04-01 10:30:00	56,6	64,2	-6,0	60	
ST08	Kveldsro Terrasse 3	2024-04-01 10:30:00	53,6	68,7	-6,0	60	
ST09	Professor Kohts vei 109	2024-04-01 10:30:00	60,7	76,2	-6,0	60	
ST10	Michelets vei 15B	2024-04-01 10:30:00	51,1	64,4	-6,0	60	
ST11	Professor Kohts vei 27	2024-04-01 10:30:00	57,6	72,0	-6,0	60	
ST12	Arnstein Arnebergs vei 30	2024-04-01 10:30:00	71,3	80,2	-6,0	60	
ST01	Oksenøyveien 25	2024-04-01 10:00:00	48,7	61,7	-6,0	60	
ST02	Professor Kohts vei 60A	2024-04-01 10:00:00	58,1	65,5	-6,0	60	
ST03	Holtet 18	2024-04-01 10:00:00	68,7	85,8	0,0	60	
ST07	Kveldsro Terrasse 11A	2024-04-01 10:00:00	56,1	73,5	-6,0	60	
ST08	Kveldsro Terrasse 3	2024-04-01 10:00:00	52,4	67,4	-6,0	60	
ST09	Professor Kohts vei 109	2024-04-01 10:00:00	59,2	74,6	-6,0	60	
ST10	Michelets vei 15B	2024-04-01 10:00:00	50,4	68,7	-6,0	60	
ST11	Professor Kohts vei 27	2024-04-01 10:00:00	56,2	70,9	-6,0	60	
ST12	Arnstein Arnebergs vei 30	2024-04-01 10:00:00	70,2	80,7	-6,0	60	
ST01	Oksenøyveien 25	2024-04-01 09:30:00	54,1	93,3	-6,0	60	
ST02	Professor Kohts vei 60A	2024-04-01 09:30:00	58,2	65,8	-6,0	60	
ST03	Holtet 18	2024-04-01 09:30:00	67,3	75,1	0,0	60	
ST07	Kveldsro Terrasse 11A	2024-04-01 09:30:00	56,8	72,1	-6,0	60	

Namn	Adress	Datum	LEQ dBa	LMAX dBa	dbOffset	Larm	Kommentar
ST08	Kveldsro Terrasse 3	2024-04-01 09:30:00	53,6	69,4	-6,0	60	
ST09	Professor Kohts vei 109	2024-04-01 09:30:00	60,0	74,0	-6,0	60	
ST10	Michelets vei 15B	2024-04-01 09:30:00	49,6	57,9	-6,0	60	
ST11	Professor Kohts vei 27	2024-04-01 09:30:00	57,0	70,5	-6,0	60	
ST12	Arnstein Arnebergs vei 30	2024-04-01 09:30:00	70,2	92,4	-6,0	60	
ST01	Oksenøyveien 25	2024-04-01 09:00:00	45,5	68,8	-6,0	60	
ST02	Professor Kohts vei 60A	2024-04-01 09:00:00	57,0	65,2	-6,0	60	
ST03	Holtet 18	2024-04-01 09:00:00	70,4	99,3	0,0	60	
ST07	Kveldsro Terrasse 11A	2024-04-01 09:00:00	55,2	63,4	-6,0	60	
ST08	Kveldsro Terrasse 3	2024-04-01 09:00:00	52,9	69,4	-6,0	60	
ST09	Professor Kohts vei 109	2024-04-01 09:00:00	58,3	74,2	-6,0	60	
ST10	Michelets vei 15B	2024-04-01 09:00:00	48,3	56,1	-6,0	60	
ST11	Professor Kohts vei 27	2024-04-01 09:00:00	55,5	71,3	-6,0	60	
ST12	Arnstein Arnebergs vei 30	2024-04-01 09:00:00	68,0	78,7	-6,0	60	
ST01	Oksenøyveien 25	2024-04-01 08:30:00	45,9	71,9	-6,0	60	
ST02	Professor Kohts vei 60A	2024-04-01 08:30:00	60,2	83,1	-6,0	60	
ST03	Holtet 18	2024-04-01 08:30:00	67,2	89,6	0,0	60	
ST07	Kveldsro Terrasse 11A	2024-04-01 08:30:00	56,5	75,5	-6,0	60	
ST08	Kveldsro Terrasse 3	2024-04-01 08:30:00	53,5	73,5	-6,0	60	
ST09	Professor Kohts vei 109	2024-04-01 08:30:00	59,7	77,9	-6,0	60	
ST10	Michelets vei 15B	2024-04-01 08:30:00	48,9	66,2	-6,0	60	
ST11	Professor Kohts vei 27	2024-04-01 08:30:00	56,6	77,4	-6,0	60	
ST12	Arnstein Arnebergs vei 30	2024-04-01 08:30:00	68,4	87,5	-6,0	60	
ST01	Oksenøyveien 25	2024-04-01 08:00:00	50,2	72,4	-6,0	60	
ST02	Professor Kohts vei 60A	2024-04-01 08:00:00	55,9	64,0	-6,0	60	
ST03	Holtet 18	2024-04-01 08:00:00	65,2	75,2	0,0	60	
ST07	Kveldsro Terrasse 11A	2024-04-01 08:00:00	54,9	63,1	-6,0	60	
ST08	Kveldsro Terrasse 3	2024-04-01 08:00:00	51,8	59,9	-6,0	60	
ST09	Professor Kohts vei 109	2024-04-01 08:00:00	58,5	77,6	-6,0	60	
ST10	Michelets vei 15B	2024-04-01 08:00:00	46,0	59,5	-6,0	60	
ST11	Professor Kohts vei 27	2024-04-01 08:00:00	55,0	68,8	-6,0	60	
ST12	Arnstein Arnebergs vei 30	2024-04-01 08:00:00	66,7	80,0	-6,0	60	
ST01	Oksenøyveien 25	2024-04-01 07:30:00	49,4	71,2	-6,0	60	
ST02	Professor Kohts vei 60A	2024-04-01 07:30:00	56,0	66,5	-6,0	60	
ST03	Holtet 18	2024-04-01 07:30:00	65,5	73,7	0,0	60	
ST07	Kveldsro Terrasse 11A	2024-04-01 07:30:00	55,8	63,0	-6,0	60	
ST08	Kveldsro Terrasse 3	2024-04-01 07:30:00	52,8	60,0	-6,0	60	
ST09	Professor Kohts vei 109	2024-04-01 07:30:00	57,5	75,6	-6,0	60	
ST10	Michelets vei 15B	2024-04-01 07:30:00	46,8	57,6	-6,0	60	
ST11	Professor Kohts vei 27	2024-04-01 07:30:00	55,5	70,3	-6,0	60	
ST12	Arnstein Arnebergs vei 30	2024-04-01 07:30:00	66,8	78,2	-6,0	60	
ST01	Oksenøyveien 25	2024-04-01 07:00:00	51,6	76,0	-6,0	60	
ST02	Professor Kohts vei 60A	2024-04-01 07:00:00	55,0	65,4	-6,0	60	
ST03	Holtet 18	2024-04-01 07:00:00	64,9	74,4	0,0	60	

Namn	Adress	Datum	LEQ dBa	LMAX dBa	dbOffset	Larm	Kommentar
ST07	Kveldsro Terrasse 11A	2024-04-01 07:00:00	55,0	62,6	-6,0	60	
ST08	Kveldsro Terrasse 3	2024-04-01 07:00:00	51,5	59,4	-6,0	60	
ST09	Professor Kohts vei 109	2024-04-01 07:00:00	56,7	70,3	-6,0	60	
ST10	Michelets vei 15B	2024-04-01 07:00:00	47,6	60,8	-6,0	60	
ST11	Professor Kohts vei 27	2024-04-01 07:00:00	54,7	71,1	-6,0	60	
ST12	Arnstein Arnebergs vei 30	2024-04-01 07:00:00	66,1	79,6	-6,0	60	
ST01	Oksenøyveien 25	2024-04-01 06:30:00	47,3	60,3	-6,0	45	
ST02	Professor Kohts vei 60A	2024-04-01 06:30:00	55,1	63,8	-6,0	45	
ST03	Holtet 18	2024-04-01 06:30:00	64,7	73,9	0,0	45	
ST07	Kveldsro Terrasse 11A	2024-04-01 06:30:00	53,3	66,0	-6,0	45	
ST08	Kveldsro Terrasse 3	2024-04-01 06:30:00	49,8	57,8	-6,0	45	
ST09	Professor Kohts vei 109	2024-04-01 06:30:00	56,6	72,2	-6,0	45	
ST10	Michelets vei 15B	2024-04-01 06:30:00	48,1	65,2	-6,0	45	
ST11	Professor Kohts vei 27	2024-04-01 06:30:00	53,0	67,8	-6,0	45	
ST12	Arnstein Arnebergs vei 30	2024-04-01 06:30:00	65,8	78,7	-6,0	45	
ST01	Oksenøyveien 25	2024-04-01 06:00:00	46,2	58,3	-6,0	45	
ST02	Professor Kohts vei 60A	2024-04-01 06:00:00	53,5	63,9	-6,0	45	
ST03	Holtet 18	2024-04-01 06:00:00	62,8	73,0	0,0	45	
ST07	Kveldsro Terrasse 11A	2024-04-01 06:00:00	53,1	61,9	-6,0	45	
ST08	Kveldsro Terrasse 3	2024-04-01 06:00:00	49,8	61,5	-6,0	45	
ST09	Professor Kohts vei 109	2024-04-01 06:00:00	54,9	70,3	-6,0	45	
ST10	Michelets vei 15B	2024-04-01 06:00:00	47,3	57,4	-6,0	45	
ST11	Professor Kohts vei 27	2024-04-01 06:00:00	50,7	65,8	-6,0	45	
ST12	Arnstein Arnebergs vei 30	2024-04-01 06:00:00	63,8	76,7	-6,0	45	
ST01	Oksenøyveien 25	2024-04-01 05:30:00	43,0	55,5	-6,0	45	
ST02	Professor Kohts vei 60A	2024-04-01 05:30:00	52,3	64,0	-6,0	45	
ST03	Holtet 18	2024-04-01 05:30:00	61,5	73,0	0,0	45	
ST07	Kveldsro Terrasse 11A	2024-04-01 05:30:00	52,6	63,2	-6,0	45	
ST08	Kveldsro Terrasse 3	2024-04-01 05:30:00	48,9	58,2	-6,0	45	
ST09	Professor Kohts vei 109	2024-04-01 05:30:00	53,4	63,3	-6,0	45	
ST10	Michelets vei 15B	2024-04-01 05:30:00	46,6	57,7	-6,0	45	
ST11	Professor Kohts vei 27	2024-04-01 05:30:00	50,3	71,1	-6,0	45	
ST12	Arnstein Arnebergs vei 30	2024-04-01 05:30:00	63,0	78,2	-6,0	45	
ST01	Oksenøyveien 25	2024-04-01 05:00:00	43,8	57,8	-6,0	45	
ST02	Professor Kohts vei 60A	2024-04-01 05:00:00	51,1	66,0	-6,0	45	
ST03	Holtet 18	2024-04-01 05:00:00	60,4	75,0	0,0	45	
ST07	Kveldsro Terrasse 11A	2024-04-01 05:00:00	52,9	65,6	-6,0	45	
ST08	Kveldsro Terrasse 3	2024-04-01 05:00:00	48,6	59,2	-6,0	45	
ST09	Professor Kohts vei 109	2024-04-01 05:00:00	53,2	72,8	-6,0	45	
ST10	Michelets vei 15B	2024-04-01 05:00:00	44,2	55,5	-6,0	45	
ST11	Professor Kohts vei 27	2024-04-01 05:00:00	47,2	62,2	-6,0	45	
ST12	Arnstein Arnebergs vei 30	2024-04-01 05:00:00	62,1	79,2	-6,0	45	
ST01	Oksenøyveien 25	2024-04-01 04:30:00	47,2	68,7	-6,0	45	
ST02	Professor Kohts vei 60A	2024-04-01 04:30:00	57,1	82,2	-6,0	45	

Namn	Adress	Datum	LEQ dBa	LMAX dBa	dbOffset	Larm	Kommentar
ST03	Holtet 18	2024-04-01 04:30:00	64,9	90,7	0,0	45	
ST07	Kveldsro Terrasse 11A	2024-04-01 04:30:00	56,0	75,3	-6,0	45	
ST08	Kveldsro Terrasse 3	2024-04-01 04:30:00	53,0	72,8	-6,0	45	
ST09	Professor Kohts vei 109	2024-04-01 04:30:00	57,8	83,5	-6,0	45	
ST10	Michelets vei 15B	2024-04-01 04:30:00	46,6	65,4	-6,0	45	
ST11	Professor Kohts vei 27	2024-04-01 04:30:00	50,3	70,7	-6,0	45	
ST12	Arnstein Arnebergs vei 30	2024-04-01 04:30:00	67,8	97,2	-6,0	45	
ST01	Oksenøyveien 25	2024-04-01 04:00:00	43,1	56,7	-6,0	45	
ST02	Professor Kohts vei 60A	2024-04-01 04:00:00	49,4	60,8	-6,0	45	
ST03	Holtet 18	2024-04-01 04:00:00	60,1	73,8	0,0	45	
ST07	Kveldsro Terrasse 11A	2024-04-01 04:00:00	51,3	63,2	-6,0	45	
ST08	Kveldsro Terrasse 3	2024-04-01 04:00:00	47,2	59,1	-6,0	45	
ST09	Professor Kohts vei 109	2024-04-01 04:00:00	51,6	64,2	-6,0	45	
ST10	Michelets vei 15B	2024-04-01 04:00:00	42,3	55,3	-6,0	45	
ST11	Professor Kohts vei 27	2024-04-01 04:00:00	47,1	65,4	-6,0	45	
ST12	Arnstein Arnebergs vei 30	2024-04-01 04:00:00	62,0	77,4	-6,0	45	
ST01	Oksenøyveien 25	2024-04-01 03:30:00	41,9	54,7	-6,0	45	
ST02	Professor Kohts vei 60A	2024-04-01 03:30:00	49,2	61,4	-6,0	45	
ST03	Holtet 18	2024-04-01 03:30:00	59,6	73,8	0,0	45	
ST07	Kveldsro Terrasse 11A	2024-04-01 03:30:00	49,8	62,1	-6,0	45	
ST08	Kveldsro Terrasse 3	2024-04-01 03:30:00	46,0	58,6	-6,0	45	
ST09	Professor Kohts vei 109	2024-04-01 03:30:00	50,7	63,5	-6,0	45	
ST10	Michelets vei 15B	2024-04-01 03:30:00	41,0	54,6	-6,0	45	
ST11	Professor Kohts vei 27	2024-04-01 03:30:00	46,5	66,1	-6,0	45	
ST12	Arnstein Arnebergs vei 30	2024-04-01 03:30:00	61,1	78,6	-6,0	45	
ST01	Oksenøyveien 25	2024-04-01 03:00:00	40,6	55,3	-6,0	45	
ST02	Professor Kohts vei 60A	2024-04-01 03:00:00	50,5	63,8	-6,0	45	
ST03	Holtet 18	2024-04-01 03:00:00	60,5	73,2	0,0	45	
ST07	Kveldsro Terrasse 11A	2024-04-01 03:00:00	50,1	62,0	-6,0	45	
ST08	Kveldsro Terrasse 3	2024-04-01 03:00:00	46,4	58,3	-6,0	45	
ST09	Professor Kohts vei 109	2024-04-01 03:00:00	54,1	76,5	-6,0	45	
ST10	Michelets vei 15B	2024-04-01 03:00:00	41,4	54,7	-6,0	45	
ST11	Professor Kohts vei 27	2024-04-01 03:00:00	48,8	70,0	-6,0	45	
ST12	Arnstein Arnebergs vei 30	2024-04-01 03:00:00	62,1	79,6	-6,0	45	
ST01	Oksenøyveien 25	2024-04-01 02:30:00	39,5	53,5	-6,0	45	
ST02	Professor Kohts vei 60A	2024-04-01 02:30:00	51,0	64,6	-6,0	45	
ST03	Holtet 18	2024-04-01 02:30:00	60,6	73,4	0,0	45	
ST07	Kveldsro Terrasse 11A	2024-04-01 02:30:00	49,3	61,8	-6,0	45	
ST08	Kveldsro Terrasse 3	2024-04-01 02:30:00	45,9	59,4	-6,0	45	
ST09	Professor Kohts vei 109	2024-04-01 02:30:00	52,3	73,7	-6,0	45	
ST10	Michelets vei 15B	2024-04-01 02:30:00	41,9	55,6	-6,0	45	
ST11	Professor Kohts vei 27	2024-04-01 02:30:00	48,9	68,4	-6,0	45	
ST12	Arnstein Arnebergs vei 30	2024-04-01 02:30:00	62,2	78,4	-6,0	45	
ST01	Oksenøyveien 25	2024-04-01 02:00:00	40,6	55,6	-6,0	45	

Namn	Adress	Datum	LEQ dBa	LMAX dBa	dbOffset	Larm	Kommentar
ST02	Professor Kohts vei 60A	2024-04-01 02:00:00	53,0	66,9	-6,0	45	
ST03	Holtet 18	2024-04-01 02:00:00	62,3	74,3	0,0	45	
ST07	Kveldsro Terrasse 11A	2024-04-01 02:00:00	51,2	62,7	-6,0	45	
ST08	Kveldsro Terrasse 3	2024-04-01 02:00:00	47,3	58,9	-6,0	45	
ST09	Professor Kohts vei 109	2024-04-01 02:00:00	53,6	72,9	-6,0	45	
ST10	Michelets vei 15B	2024-04-01 02:00:00	47,2	63,9	-6,0	45	
ST11	Professor Kohts vei 27	2024-04-01 02:00:00	49,8	67,4	-6,0	45	
ST12	Arnstein Arnebergs vei 30	2024-04-01 02:00:00	64,0	79,0	-6,0	45	
ST01	Oksenøyveien 25	2024-04-01 01:30:00	42,3	56,0	-6,0	45	
ST02	Professor Kohts vei 60A	2024-04-01 01:30:00	53,8	63,3	-6,0	45	
ST03	Holtet 18	2024-04-01 01:30:00	63,7	76,5	0,0	45	
ST07	Kveldsro Terrasse 11A	2024-04-01 01:30:00	53,5	64,8	-6,0	45	
ST08	Kveldsro Terrasse 3	2024-04-01 01:30:00	49,4	60,2	-6,0	45	
ST09	Professor Kohts vei 109	2024-04-01 01:30:00	55,1	71,2	-6,0	45	
ST10	Michelets vei 15B	2024-04-01 01:30:00	44,6	56,5	-6,0	45	
ST11	Professor Kohts vei 27	2024-04-01 01:30:00	51,8	69,6	-6,0	45	
ST12	Arnstein Arnebergs vei 30	2024-04-01 01:30:00	65,3	79,1	-6,0	45	
ST01	Oksenøyveien 25	2024-04-01 01:00:00	42,5	54,6	-6,0	45	
ST02	Professor Kohts vei 60A	2024-04-01 01:00:00	55,8	68,3	-6,0	45	
ST03	Holtet 18	2024-04-01 01:00:00	64,9	78,2	0,0	45	
ST07	Kveldsro Terrasse 11A	2024-04-01 01:00:00	54,3	63,6	-6,0	45	
ST08	Kveldsro Terrasse 3	2024-04-01 01:00:00	50,2	60,6	-6,0	45	
ST09	Professor Kohts vei 109	2024-04-01 01:00:00	56,5	75,2	-6,0	45	
ST10	Michelets vei 15B	2024-04-01 01:00:00	45,8	56,0	-6,0	45	
ST11	Professor Kohts vei 27	2024-04-01 01:00:00	51,7	67,2	-6,0	45	
ST12	Arnstein Arnebergs vei 30	2024-04-01 01:00:00	66,5	76,9	-6,0	45	
ST01	Oksenøyveien 25	2024-04-01 00:30:00	44,0	58,9	-6,0	45	
ST02	Professor Kohts vei 60A	2024-04-01 00:30:00	56,2	65,1	-6,0	45	
ST03	Holtet 18	2024-04-01 00:30:00	66,4	75,8	0,0	45	
ST07	Kveldsro Terrasse 11A	2024-04-01 00:30:00	56,1	65,9	-6,0	45	
ST08	Kveldsro Terrasse 3	2024-04-01 00:30:00	52,0	61,2	-6,0	45	
ST09	Professor Kohts vei 109	2024-04-01 00:30:00	58,2	73,4	-6,0	45	
ST10	Michelets vei 15B	2024-04-01 00:30:00	47,7	56,4	-6,0	45	
ST11	Professor Kohts vei 27	2024-04-01 00:30:00	54,9	71,0	-6,0	45	
ST12	Arnstein Arnebergs vei 30	2024-04-01 00:30:00	68,5	80,8	-6,0	45	
ST01	Oksenøyveien 25	2024-04-01 00:00:00	47,9	58,8	-6,0	45	
ST02	Professor Kohts vei 60A	2024-04-01 00:00:00	58,0	67,1	-6,0	45	
ST03	Holtet 18	2024-04-01 00:00:00	68,2	75,1	0,0	45	
ST07	Kveldsro Terrasse 11A	2024-04-01 00:00:00	58,9	65,5	-6,0	45	
ST08	Kveldsro Terrasse 3	2024-04-01 00:00:00	54,7	60,5	-6,0	45	
ST09	Professor Kohts vei 109	2024-04-01 00:00:00	59,9	70,3	-6,0	45	
ST10	Michelets vei 15B	2024-04-01 00:00:00	49,2	57,5	-6,0	45	
ST11	Professor Kohts vei 27	2024-04-01 00:00:00	55,2	69,7	-6,0	45	
ST12	Arnstein Arnebergs vei 30	2024-04-01 00:00:00	70,2	78,5	-6,0	45	