

Mätperiod: 2024-04-29 00:00:00 - 2024-05-05 00:00:00

Kommentar: 2024, uke 18

◆ ST12    ◆ ST07    ◆ ST03    ◆ ST08    ◆ ST01    ◆ ST02    ◆ ST11    ◆ ST10    ◆ ST09    ◆ ST01 Alarm    ◆ ST02 Alarm  
◆ ST03 Alarm    ◆ ST07 Alarm    ◆ ST08 Alarm    ◆ ST09 Alarm    ◆ ST10 Alarm    ◆ ST11 Alarm    ◆ ST12 Alarm

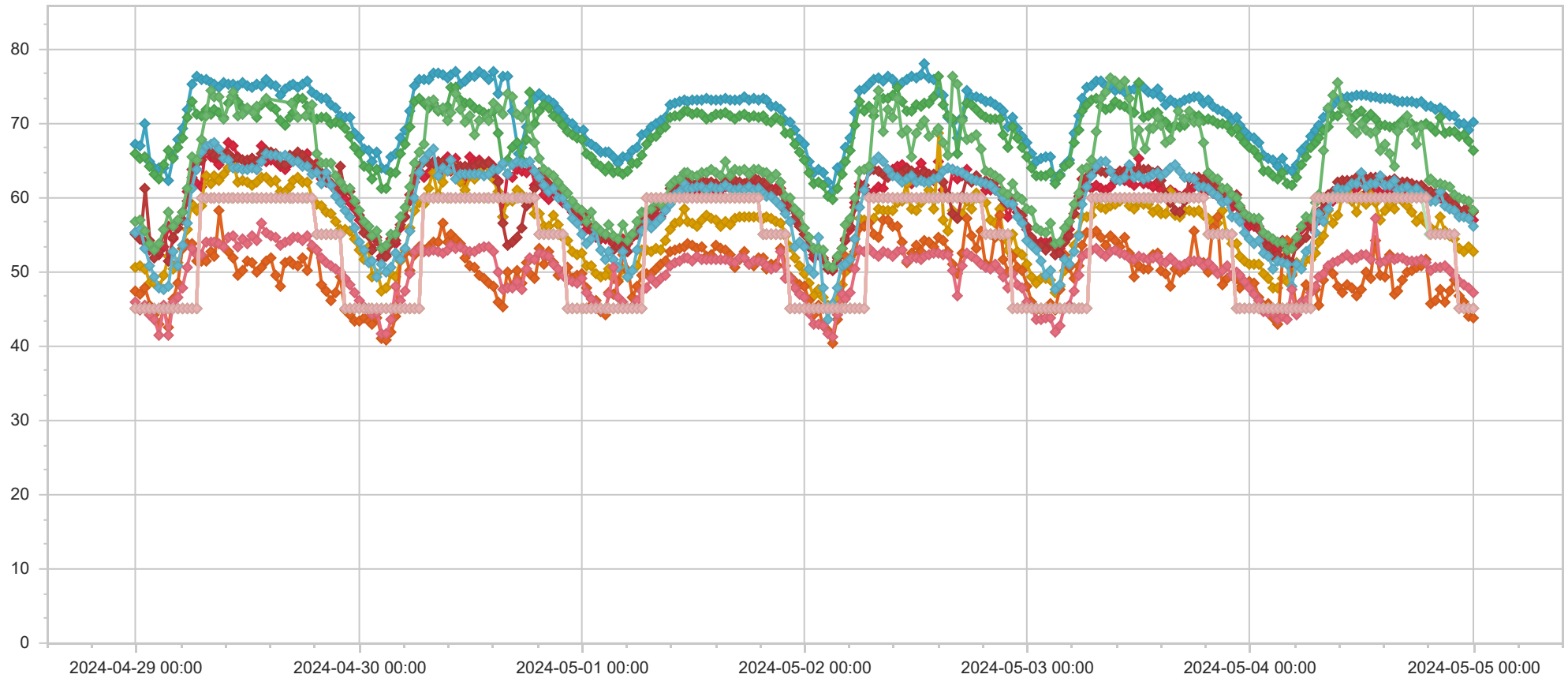

Namn	Adress	Datum	LEQ dBa	LMAX dBa	dbOffset	Larm	Kommentar
ST12	Arnstein Arnebergs vei 30	2024-05-05 00:00:00	70,2	95,9	-6,0	45	
ST07	Kveldsro Terrasse 11A	2024-05-05 00:00:00	56,9	63,8	-6,0	45	
ST03	Holtet 18	2024-05-05 00:00:00	66,4	74,4	0,0	45	
ST08	Kveldsro Terrasse 3	2024-05-05 00:00:00	52,6	59,4	-6,0	45	
ST01	Oksenøyveien 25	2024-05-05 00:00:00	43,7	55,2	-6,0	45	
ST02	Professor Kohts vei 60A	2024-05-05 00:00:00	58,0	68,8	-6,0	45	
ST11	Professor Kohts vei 27	2024-05-05 00:00:00	56,1	69,2	-6,0	45	
ST10	Michelets vei 15B	2024-05-05 00:00:00	47,2	57,4	-6,0	45	
ST09	Professor Kohts vei 109	2024-05-05 00:00:00	58,2	69,9	-6,0	45	
ST12	Arnstein Arnebergs vei 30	2024-05-04 23:30:00	69,1	78,9	-6,0	45	
ST07	Kveldsro Terrasse 11A	2024-05-04 23:30:00	57,6	67,1	-6,0	45	
ST03	Holtet 18	2024-05-04 23:30:00	67,5	83,8	0,0	45	
ST08	Kveldsro Terrasse 3	2024-05-04 23:30:00	53,3	64,7	-6,0	45	
ST01	Oksenøyveien 25	2024-05-04 23:30:00	44,0	56,0	-6,0	45	
ST02	Professor Kohts vei 60A	2024-05-04 23:30:00	58,8	72,9	-6,0	45	
ST11	Professor Kohts vei 27	2024-05-04 23:30:00	57,2	68,7	-6,0	45	
ST10	Michelets vei 15B	2024-05-04 23:30:00	47,8	72,8	-6,0	45	
ST09	Professor Kohts vei 109	2024-05-04 23:30:00	59,6	82,7	-6,0	45	
ST12	Arnstein Arnebergs vei 30	2024-05-04 23:00:00	69,9	79,4	-6,0	45	
ST07	Kveldsro Terrasse 11A	2024-05-04 23:00:00	58,0	65,1	-6,0	45	
ST03	Holtet 18	2024-05-04 23:00:00	68,4	81,7	0,0	45	
ST08	Kveldsro Terrasse 3	2024-05-04 23:00:00	52,8	60,9	-6,0	45	
ST01	Oksenøyveien 25	2024-05-04 23:00:00	45,9	56,4	-6,0	45	
ST02	Professor Kohts vei 60A	2024-05-04 23:00:00	58,3	64,3	-6,0	45	
ST11	Professor Kohts vei 27	2024-05-04 23:00:00	57,4	69,8	-6,0	45	
ST10	Michelets vei 15B	2024-05-04 23:00:00	48,2	55,6	-6,0	45	
ST09	Professor Kohts vei 109	2024-05-04 23:00:00	59,8	73,9	-6,0	45	
ST12	Arnstein Arnebergs vei 30	2024-05-04 22:30:00	70,0	80,1	-6,0	45	
ST07	Kveldsro Terrasse 11A	2024-05-04 22:30:00	58,2	66,5	-6,0	45	
ST03	Holtet 18	2024-05-04 22:30:00	68,2	73,9	0,0	45	
ST08	Kveldsro Terrasse 3	2024-05-04 22:30:00	53,2	63,3	-6,0	45	
ST01	Oksenøyveien 25	2024-05-04 22:30:00	46,7	55,3	-6,0	45	
ST02	Professor Kohts vei 60A	2024-05-04 22:30:00	58,3	64,4	-6,0	45	
ST11	Professor Kohts vei 27	2024-05-04 22:30:00	57,4	77,1	-6,0	45	
ST10	Michelets vei 15B	2024-05-04 22:30:00	48,6	56,0	-6,0	45	
ST09	Professor Kohts vei 109	2024-05-04 22:30:00	59,9	74,6	-6,0	45	
ST12	Arnstein Arnebergs vei 30	2024-05-04 22:00:00	71,0	95,0	-6,0	55	
ST07	Kveldsro Terrasse 11A	2024-05-04 22:00:00	58,9	65,0	-6,0	55	
ST03	Holtet 18	2024-05-04 22:00:00	68,9	80,5	0,0	55	
ST08	Kveldsro Terrasse 3	2024-05-04 22:00:00	54,4	64,1	-6,0	55	
ST01	Oksenøyveien 25	2024-05-04 22:00:00	48,9	62,3	-6,0	55	
ST02	Professor Kohts vei 60A	2024-05-04 22:00:00	59,1	70,3	-6,0	55	
ST11	Professor Kohts vei 27	2024-05-04 22:00:00	58,2	71,8	-6,0	55	
ST10	Michelets vei 15B	2024-05-04 22:00:00	49,4	63,7	-6,0	55	

Namn	Adress	Datum	LEQ dBa	LMAX dBa	dbOffset	Larm	Kommentar
ST09	Professor Kohts vei 109	2024-05-04 22:00:00	60,3	74,9	-6,0	55	
ST12	Arnstein Arnebergs vei 30	2024-05-04 21:30:00	71,1	82,7	-6,0	55	
ST07	Kveldsro Terrasse 11A	2024-05-04 21:30:00	59,4	69,5	-6,0	55	
ST03	Holtet 18	2024-05-04 21:30:00	68,9	76,0	0,0	55	
ST08	Kveldsro Terrasse 3	2024-05-04 21:30:00	54,8	65,6	-6,0	55	
ST01	Oksenøyveien 25	2024-05-04 21:30:00	47,3	57,8	-6,0	55	
ST02	Professor Kohts vei 60A	2024-05-04 21:30:00	59,7	65,2	-6,0	55	
ST11	Professor Kohts vei 27	2024-05-04 21:30:00	58,4	72,1	-6,0	55	
ST10	Michelets vei 15B	2024-05-04 21:30:00	50,1	59,8	-6,0	55	
ST09	Professor Kohts vei 109	2024-05-04 21:30:00	61,3	84,6	-6,0	55	
ST12	Arnstein Arnebergs vei 30	2024-05-04 21:00:00	71,6	94,7	-6,0	55	
ST07	Kveldsro Terrasse 11A	2024-05-04 21:00:00	59,6	72,9	-6,0	55	
ST03	Holtet 18	2024-05-04 21:00:00	68,7	88,5	0,0	55	
ST08	Kveldsro Terrasse 3	2024-05-04 21:00:00	55,5	80,2	-6,0	55	
ST01	Oksenøyveien 25	2024-05-04 21:00:00	45,9	56,2	-6,0	55	
ST02	Professor Kohts vei 60A	2024-05-04 21:00:00	60,2	74,2	-6,0	55	
ST11	Professor Kohts vei 27	2024-05-04 21:00:00	58,9	72,3	-6,0	55	
ST10	Michelets vei 15B	2024-05-04 21:00:00	50,8	73,1	-6,0	55	
ST09	Professor Kohts vei 109	2024-05-04 21:00:00	61,7	83,7	-6,0	55	
ST12	Arnstein Arnebergs vei 30	2024-05-04 20:30:00	72,0	89,6	-6,0	55	
ST07	Kveldsro Terrasse 11A	2024-05-04 20:30:00	60,0	68,3	-6,0	55	
ST03	Holtet 18	2024-05-04 20:30:00	70,8	84,0	0,0	55	
ST08	Kveldsro Terrasse 3	2024-05-04 20:30:00	57,3	85,2	-6,0	55	
ST01	Oksenøyveien 25	2024-05-04 20:30:00	47,6	63,4	-6,0	55	
ST02	Professor Kohts vei 60A	2024-05-04 20:30:00	60,6	77,7	-6,0	55	
ST11	Professor Kohts vei 27	2024-05-04 20:30:00	60,8	83,8	-6,0	55	
ST10	Michelets vei 15B	2024-05-04 20:30:00	50,6	61,3	-6,0	55	
ST09	Professor Kohts vei 109	2024-05-04 20:30:00	61,9	79,9	-6,0	55	
ST12	Arnstein Arnebergs vei 30	2024-05-04 20:00:00	71,9	87,4	-6,0	55	
ST07	Kveldsro Terrasse 11A	2024-05-04 20:00:00	60,2	75,8	-6,0	55	
ST03	Holtet 18	2024-05-04 20:00:00	68,9	84,8	0,0	55	
ST08	Kveldsro Terrasse 3	2024-05-04 20:00:00	55,6	69,7	-6,0	55	
ST01	Oksenøyveien 25	2024-05-04 20:00:00	46,1	67,0	-6,0	55	
ST02	Professor Kohts vei 60A	2024-05-04 20:00:00	60,5	69,4	-6,0	55	
ST11	Professor Kohts vei 27	2024-05-04 20:00:00	59,6	75,5	-6,0	55	
ST10	Michelets vei 15B	2024-05-04 20:00:00	50,6	65,9	-6,0	55	
ST09	Professor Kohts vei 109	2024-05-04 20:00:00	61,9	73,2	-6,0	55	
ST12	Arnstein Arnebergs vei 30	2024-05-04 19:30:00	72,3	81,3	-6,0	55	
ST07	Kveldsro Terrasse 11A	2024-05-04 19:30:00	60,3	71,8	-6,0	55	
ST03	Holtet 18	2024-05-04 19:30:00	69,4	84,5	0,0	55	
ST08	Kveldsro Terrasse 3	2024-05-04 19:30:00	55,9	63,7	-6,0	55	
ST01	Oksenøyveien 25	2024-05-04 19:30:00	45,8	59,0	-6,0	55	
ST02	Professor Kohts vei 60A	2024-05-04 19:30:00	60,8	70,3	-6,0	55	
ST11	Professor Kohts vei 27	2024-05-04 19:30:00	59,4	70,0	-6,0	55	

Namn	Adress	Datum	LEQ dBa	LMAX dBa	dbOffset	Larm	Kommentar
ST10	Michelets vei 15B	2024-05-04 19:30:00	50,2	58,9	-6,0	55	
ST09	Professor Kohts vei 109	2024-05-04 19:30:00	62,6	75,0	-6,0	55	
ST09	Professor Kohts vei 109	2024-05-04 19:15:00	62,2	71,9	-6,0	55	
ST12	Arnstein Arnebergs vei 30	2024-05-04 19:00:00	72,3	82,0	-6,0	60	
ST07	Kveldsro Terrasse 11A	2024-05-04 19:00:00	60,4	71,5	-6,0	60	
ST03	Holtet 18	2024-05-04 19:00:00	69,9	82,8	0,0	60	
ST08	Kveldsro Terrasse 3	2024-05-04 19:00:00	56,5	69,2	-6,0	60	
ST01	Oksenøyveien 25	2024-05-04 19:00:00	51,6	73,5	-6,0	60	
ST02	Professor Kohts vei 60A	2024-05-04 19:00:00	61,1	69,4	-6,0	60	
ST11	Professor Kohts vei 27	2024-05-04 19:00:00	60,2	71,3	-6,0	60	
ST10	Michelets vei 15B	2024-05-04 19:00:00	51,2	62,4	-6,0	60	
ST12	Arnstein Arnebergs vei 30	2024-05-04 18:30:00	73,0	90,1	-6,0	60	
ST07	Kveldsro Terrasse 11A	2024-05-04 18:30:00	61,2	73,9	-6,0	60	
ST03	Holtet 18	2024-05-04 18:30:00	69,8	76,8	0,0	60	
ST08	Kveldsro Terrasse 3	2024-05-04 18:30:00	57,4	66,7	-6,0	60	
ST01	Oksenøyveien 25	2024-05-04 18:30:00	50,9	68,8	-6,0	60	
ST02	Professor Kohts vei 60A	2024-05-04 18:30:00	61,6	67,9	-6,0	60	
ST11	Professor Kohts vei 27	2024-05-04 18:30:00	60,6	73,2	-6,0	60	
ST10	Michelets vei 15B	2024-05-04 18:30:00	51,6	61,1	-6,0	60	
ST09	Professor Kohts vei 109	2024-05-04 18:30:00	69,4	81,3	-6,0	60	
ST12	Arnstein Arnebergs vei 30	2024-05-04 18:00:00	72,6	83,8	-6,0	60	
ST07	Kveldsro Terrasse 11A	2024-05-04 18:00:00	60,8	69,8	-6,0	60	
ST03	Holtet 18	2024-05-04 18:00:00	69,5	76,3	0,0	60	
ST08	Kveldsro Terrasse 3	2024-05-04 18:00:00	56,8	66,3	-6,0	60	
ST01	Oksenøyveien 25	2024-05-04 18:00:00	50,6	65,6	-6,0	60	
ST02	Professor Kohts vei 60A	2024-05-04 18:00:00	61,7	70,7	-6,0	60	
ST11	Professor Kohts vei 27	2024-05-04 18:00:00	61,2	72,0	-6,0	60	
ST10	Michelets vei 15B	2024-05-04 18:00:00	51,5	64,7	-6,0	60	
ST09	Professor Kohts vei 109	2024-05-04 18:00:00	67,2	81,2	-6,0	60	
ST12	Arnstein Arnebergs vei 30	2024-05-04 17:30:00	72,8	80,0	-6,0	60	
ST07	Kveldsro Terrasse 11A	2024-05-04 17:30:00	61,0	69,3	-6,0	60	
ST03	Holtet 18	2024-05-04 17:30:00	70,0	79,0	0,0	60	
ST08	Kveldsro Terrasse 3	2024-05-04 17:30:00	58,1	82,3	-6,0	60	
ST01	Oksenøyveien 25	2024-05-04 17:30:00	50,2	65,1	-6,0	60	
ST02	Professor Kohts vei 60A	2024-05-04 17:30:00	61,9	71,3	-6,0	60	
ST11	Professor Kohts vei 27	2024-05-04 17:30:00	60,7	69,1	-6,0	60	
ST10	Michelets vei 15B	2024-05-04 17:30:00	51,5	65,1	-6,0	60	
ST09	Professor Kohts vei 109	2024-05-04 17:30:00	69,0	87,5	-6,0	60	
ST12	Arnstein Arnebergs vei 30	2024-05-04 17:00:00	72,8	79,4	-6,0	60	
ST07	Kveldsro Terrasse 11A	2024-05-04 17:00:00	60,8	69,7	-6,0	60	
ST03	Holtet 18	2024-05-04 17:00:00	70,2	78,2	0,0	60	
ST08	Kveldsro Terrasse 3	2024-05-04 17:00:00	58,9	85,3	-6,0	60	
ST01	Oksenøyveien 25	2024-05-04 17:00:00	49,9	63,8	-6,0	60	
ST02	Professor Kohts vei 60A	2024-05-04 17:00:00	62,1	75,0	-6,0	60	

Namn	Adress	Datum	LEQ dBa	LMAX dBa	dbOffset	Larm	Kommentar
ST11	Professor Kohts vei 27	2024-05-04 17:00:00	61,4	77,5	-6,0	60	
ST10	Michelets vei 15B	2024-05-04 17:00:00	51,5	64,5	-6,0	60	
ST09	Professor Kohts vei 109	2024-05-04 17:00:00	70,9	87,0	-6,0	60	
ST12	Arnstein Arnebergs vei 30	2024-05-04 16:30:00	72,8	80,7	-6,0	60	
ST07	Kveldsro Terrasse 11A	2024-05-04 16:30:00	61,0	69,7	-6,0	60	
ST03	Holtet 18	2024-05-04 16:30:00	70,3	78,6	0,0	60	
ST08	Kveldsro Terrasse 3	2024-05-04 16:30:00	59,5	73,9	-6,0	60	
ST01	Oksenøyveien 25	2024-05-04 16:30:00	48,9	65,5	-6,0	60	
ST02	Professor Kohts vei 60A	2024-05-04 16:30:00	62,0	71,6	-6,0	60	
ST11	Professor Kohts vei 27	2024-05-04 16:30:00	61,2	75,4	-6,0	60	
ST10	Michelets vei 15B	2024-05-04 16:30:00	51,9	61,6	-6,0	60	
ST09	Professor Kohts vei 109	2024-05-04 16:30:00	69,7	86,4	-6,0	60	
ST12	Arnstein Arnebergs vei 30	2024-05-04 16:00:00	72,9	80,3	-6,0	60	
ST07	Kveldsro Terrasse 11A	2024-05-04 16:00:00	61,4	71,2	-6,0	60	
ST03	Holtet 18	2024-05-04 16:00:00	69,7	74,7	0,0	60	
ST08	Kveldsro Terrasse 3	2024-05-04 16:00:00	60,4	67,6	-6,0	60	
ST01	Oksenøyveien 25	2024-05-04 16:00:00	47,4	66,4	-6,0	60	
ST02	Professor Kohts vei 60A	2024-05-04 16:00:00	62,1	69,5	-6,0	60	
ST11	Professor Kohts vei 27	2024-05-04 16:00:00	61,0	71,3	-6,0	60	
ST10	Michelets vei 15B	2024-05-04 16:00:00	51,8	64,9	-6,0	60	
ST09	Professor Kohts vei 109	2024-05-04 16:00:00	68,8	84,9	-6,0	60	
ST12	Arnstein Arnebergs vei 30	2024-05-04 15:30:00	73,2	86,9	-6,0	60	
ST07	Kveldsro Terrasse 11A	2024-05-04 15:30:00	61,5	71,2	-6,0	60	
ST03	Holtet 18	2024-05-04 15:30:00	69,5	83,7	0,0	60	
ST08	Kveldsro Terrasse 3	2024-05-04 15:30:00	58,4	69,1	-6,0	60	
ST01	Oksenøyveien 25	2024-05-04 15:30:00	46,9	62,9	-6,0	60	
ST02	Professor Kohts vei 60A	2024-05-04 15:30:00	62,6	76,1	-6,0	60	
ST11	Professor Kohts vei 27	2024-05-04 15:30:00	62,2	80,2	-6,0	60	
ST10	Michelets vei 15B	2024-05-04 15:30:00	51,6	59,4	-6,0	60	
ST09	Professor Kohts vei 109	2024-05-04 15:30:00	64,1	81,4	-6,0	60	
ST12	Arnstein Arnebergs vei 30	2024-05-04 15:00:00	73,3	87,6	-6,0	60	
ST07	Kveldsro Terrasse 11A	2024-05-04 15:00:00	61,1	69,6	-6,0	60	
ST03	Holtet 18	2024-05-04 15:00:00	69,5	77,4	0,0	60	
ST08	Kveldsro Terrasse 3	2024-05-04 15:00:00	59,2	70,6	-6,0	60	
ST01	Oksenøyveien 25	2024-05-04 15:00:00	52,2	67,6	-6,0	60	
ST02	Professor Kohts vei 60A	2024-05-04 15:00:00	62,4	71,4	-6,0	60	
ST11	Professor Kohts vei 27	2024-05-04 15:00:00	61,7	72,2	-6,0	60	
ST10	Michelets vei 15B	2024-05-04 15:00:00	52,0	62,5	-6,0	60	
ST09	Professor Kohts vei 109	2024-05-04 15:00:00	65,8	86,9	-6,0	60	
ST12	Arnstein Arnebergs vei 30	2024-05-04 14:30:00	73,3	82,5	-6,0	60	
ST07	Kveldsro Terrasse 11A	2024-05-04 14:30:00	60,5	66,0	-6,0	60	
ST03	Holtet 18	2024-05-04 14:30:00	69,8	75,7	0,0	60	
ST08	Kveldsro Terrasse 3	2024-05-04 14:30:00	58,2	70,6	-6,0	60	
ST01	Oksenøyveien 25	2024-05-04 14:30:00	49,2	68,6	-6,0	60	

Namn	Adress	Datum	LEQ dBa	LMAX dBa	dbOffset	Larm	Kommentar
ST02	Professor Kohts vei 60A	2024-05-04 14:30:00	62,4	68,4	-6,0	60	
ST11	Professor Kohts vei 27	2024-05-04 14:30:00	61,6	73,2	-6,0	60	
ST10	Michelets vei 15B	2024-05-04 14:30:00	51,5	61,1	-6,0	60	
ST09	Professor Kohts vei 109	2024-05-04 14:30:00	67,3	78,8	-6,0	60	
ST12	Arnstein Arnebergs vei 30	2024-05-04 14:00:00	73,3	86,7	-6,0	60	
ST07	Kveldsro Terrasse 11A	2024-05-04 14:00:00	60,5	68,2	-6,0	60	
ST03	Holtet 18	2024-05-04 14:00:00	69,8	77,6	0,0	60	
ST08	Kveldsro Terrasse 3	2024-05-04 14:00:00	57,1	68,7	-6,0	60	
ST01	Oksenøyveien 25	2024-05-04 14:00:00	49,6	68,7	-6,0	60	
ST02	Professor Kohts vei 60A	2024-05-04 14:00:00	62,5	70,3	-6,0	60	
ST11	Professor Kohts vei 27	2024-05-04 14:00:00	62,9	82,9	-6,0	60	
ST10	Michelets vei 15B	2024-05-04 14:00:00	51,3	59,8	-6,0	60	
ST09	Professor Kohts vei 109	2024-05-04 14:00:00	66,2	75,0	-6,0	60	
ST12	Arnstein Arnebergs vei 30	2024-05-04 13:30:00	73,5	79,7	-6,0	60	
ST07	Kveldsro Terrasse 11A	2024-05-04 13:30:00	61,1	72,6	-6,0	60	
ST03	Holtet 18	2024-05-04 13:30:00	70,6	77,3	0,0	60	
ST08	Kveldsro Terrasse 3	2024-05-04 13:30:00	59,3	70,5	-6,0	60	
ST01	Oksenøyveien 25	2024-05-04 13:30:00	54,3	78,1	-6,0	60	
ST02	Professor Kohts vei 60A	2024-05-04 13:30:00	62,6	70,0	-6,0	60	
ST11	Professor Kohts vei 27	2024-05-04 13:30:00	61,9	78,7	-6,0	60	
ST10	Michelets vei 15B	2024-05-04 13:30:00	57,2	83,8	-6,0	60	
ST09	Professor Kohts vei 109	2024-05-04 13:30:00	68,8	85,0	-6,0	60	
ST12	Arnstein Arnebergs vei 30	2024-05-04 13:00:00	73,5	82,0	-6,0	60	
ST07	Kveldsro Terrasse 11A	2024-05-04 13:00:00	61,2	70,6	-6,0	60	
ST03	Holtet 18	2024-05-04 13:00:00	71,3	78,4	0,0	60	
ST08	Kveldsro Terrasse 3	2024-05-04 13:00:00	60,3	71,7	-6,0	60	
ST01	Oksenøyveien 25	2024-05-04 13:00:00	49,1	62,8	-6,0	60	
ST02	Professor Kohts vei 60A	2024-05-04 13:00:00	62,7	68,2	-6,0	60	
ST11	Professor Kohts vei 27	2024-05-04 13:00:00	61,8	78,4	-6,0	60	
ST10	Michelets vei 15B	2024-05-04 13:00:00	51,7	59,4	-6,0	60	
ST09	Professor Kohts vei 109	2024-05-04 13:00:00	68,6	86,5	-6,0	60	
ST12	Arnstein Arnebergs vei 30	2024-05-04 12:30:00	73,7	85,0	-6,0	60	
ST07	Kveldsro Terrasse 11A	2024-05-04 12:30:00	60,6	69,1	-6,0	60	
ST03	Holtet 18	2024-05-04 12:30:00	70,5	76,1	0,0	60	
ST08	Kveldsro Terrasse 3	2024-05-04 12:30:00	59,0	70,0	-6,0	60	
ST01	Oksenøyveien 25	2024-05-04 12:30:00	50,0	68,5	-6,0	60	
ST02	Professor Kohts vei 60A	2024-05-04 12:30:00	62,6	73,0	-6,0	60	
ST11	Professor Kohts vei 27	2024-05-04 12:30:00	61,5	70,3	-6,0	60	
ST10	Michelets vei 15B	2024-05-04 12:30:00	52,3	68,9	-6,0	60	
ST09	Professor Kohts vei 109	2024-05-04 12:30:00	69,0	84,9	-6,0	60	
ST12	Arnstein Arnebergs vei 30	2024-05-04 12:00:00	73,7	83,8	-6,0	60	
ST07	Kveldsro Terrasse 11A	2024-05-04 12:00:00	62,4	83,9	-6,0	60	
ST03	Holtet 18	2024-05-04 12:00:00	71,6	84,1	0,0	60	
ST08	Kveldsro Terrasse 3	2024-05-04 12:00:00	60,1	76,3	-6,0	60	



Namn	Adress	Datum	LEQ dBa	LMAX dBa	dbOffset	Larm	Kommentar
ST01	Oksenøyveien 25	2024-05-04 12:00:00	47,7	60,3	-6,0	60	
ST02	Professor Kohts vei 60A	2024-05-04 12:00:00	62,5	67,5	-6,0	60	
ST11	Professor Kohts vei 27	2024-05-04 12:00:00	63,3	86,1	-6,0	60	
ST10	Michelets vei 15B	2024-05-04 12:00:00	52,2	69,4	-6,0	60	
ST09	Professor Kohts vei 109	2024-05-04 12:00:00	69,9	86,0	-6,0	60	
ST12	Arnstein Arnebergs vei 30	2024-05-04 11:30:00	73,8	83,7	-6,0	60	
ST07	Kveldsro Terrasse 11A	2024-05-04 11:30:00	61,1	69,2	-6,0	60	
ST03	Holtet 18	2024-05-04 11:30:00	71,2	79,6	0,0	60	
ST08	Kveldsro Terrasse 3	2024-05-04 11:30:00	58,1	71,2	-6,0	60	
ST01	Oksenøyveien 25	2024-05-04 11:30:00	46,7	54,8	-6,0	60	
ST02	Professor Kohts vei 60A	2024-05-04 11:30:00	62,6	71,4	-6,0	60	
ST11	Professor Kohts vei 27	2024-05-04 11:30:00	61,8	73,3	-6,0	60	
ST10	Michelets vei 15B	2024-05-04 11:30:00	51,8	59,5	-6,0	60	
ST09	Professor Kohts vei 109	2024-05-04 11:30:00	68,7	93,5	-6,0	60	
ST12	Arnstein Arnebergs vei 30	2024-05-04 11:00:00	73,6	79,7	-6,0	60	
ST07	Kveldsro Terrasse 11A	2024-05-04 11:00:00	61,0	64,9	-6,0	60	
ST03	Holtet 18	2024-05-04 11:00:00	70,6	75,1	0,0	60	
ST08	Kveldsro Terrasse 3	2024-05-04 11:00:00	59,4	68,6	-6,0	60	
ST01	Oksenøyveien 25	2024-05-04 11:00:00	47,7	60,5	-6,0	60	
ST02	Professor Kohts vei 60A	2024-05-04 11:00:00	62,3	68,1	-6,0	60	
ST11	Professor Kohts vei 27	2024-05-04 11:00:00	61,8	71,7	-6,0	60	
ST10	Michelets vei 15B	2024-05-04 11:00:00	51,7	57,2	-6,0	60	
ST09	Professor Kohts vei 109	2024-05-04 11:00:00	69,3	82,9	-6,0	60	
ST12	Arnstein Arnebergs vei 30	2024-05-04 10:30:00	73,6	82,1	-6,0	60	
ST07	Kveldsro Terrasse 11A	2024-05-04 10:30:00	61,6	66,5	-6,0	60	
ST03	Holtet 18	2024-05-04 10:30:00	72,2	82,5	0,0	60	
ST08	Kveldsro Terrasse 3	2024-05-04 10:30:00	60,7	68,4	-6,0	60	
ST01	Oksenøyveien 25	2024-05-04 10:30:00	48,3	59,8	-6,0	60	
ST02	Professor Kohts vei 60A	2024-05-04 10:30:00	62,3	67,8	-6,0	60	
ST11	Professor Kohts vei 27	2024-05-04 10:30:00	61,2	83,1	-6,0	60	
ST10	Michelets vei 15B	2024-05-04 10:30:00	52,2	76,0	-6,0	60	
ST09	Professor Kohts vei 109	2024-05-04 10:30:00	71,6	85,7	-6,0	60	
ST12	Arnstein Arnebergs vei 30	2024-05-04 10:00:00	73,3	86,5	-6,0	60	
ST07	Kveldsro Terrasse 11A	2024-05-04 10:00:00	61,8	69,5	-6,0	60	
ST03	Holtet 18	2024-05-04 10:00:00	72,0	79,5	0,0	60	
ST08	Kveldsro Terrasse 3	2024-05-04 10:00:00	60,3	69,4	-6,0	60	
ST01	Oksenøyveien 25	2024-05-04 10:00:00	47,2	66,3	-6,0	60	
ST02	Professor Kohts vei 60A	2024-05-04 10:00:00	62,4	69,3	-6,0	60	
ST11	Professor Kohts vei 27	2024-05-04 10:00:00	61,1	77,7	-6,0	60	
ST10	Michelets vei 15B	2024-05-04 10:00:00	52,0	66,8	-6,0	60	
ST09	Professor Kohts vei 109	2024-05-04 10:00:00	72,4	86,1	-6,0	60	
ST12	Arnstein Arnebergs vei 30	2024-05-04 09:30:00	73,1	77,9	-6,0	60	
ST07	Kveldsro Terrasse 11A	2024-05-04 09:30:00	60,5	67,6	-6,0	60	
ST03	Holtet 18	2024-05-04 09:30:00	71,0	77,6	0,0	60	

Namn	Adress	Datum	LEQ dBa	LMAX dBa	dbOffset	Larm	Kommentar
ST08	Kveldsro Terrasse 3	2024-05-04 09:30:00	57,7	65,9	-6,0	60	
ST01	Oksenøyveien 25	2024-05-04 09:30:00	48,1	61,4	-6,0	60	
ST02	Professor Kohts vei 60A	2024-05-04 09:30:00	62,0	66,6	-6,0	60	
ST11	Professor Kohts vei 27	2024-05-04 09:30:00	61,2	83,2	-6,0	60	
ST10	Michelets vei 15B	2024-05-04 09:30:00	51,4	59,5	-6,0	60	
ST09	Professor Kohts vei 109	2024-05-04 09:30:00	75,5	88,6	-6,0	60	
ST12	Arnstein Arnebergs vei 30	2024-05-04 09:00:00	72,4	82,1	-6,0	60	
ST07	Kveldsro Terrasse 11A	2024-05-04 09:00:00	59,6	68,2	-6,0	60	
ST03	Holtet 18	2024-05-04 09:00:00	71,0	77,9	0,0	60	
ST08	Kveldsro Terrasse 3	2024-05-04 09:00:00	56,5	65,8	-6,0	60	
ST01	Oksenøyveien 25	2024-05-04 09:00:00	49,7	66,6	-6,0	60	
ST02	Professor Kohts vei 60A	2024-05-04 09:00:00	60,8	66,1	-6,0	60	
ST11	Professor Kohts vei 27	2024-05-04 09:00:00	60,2	80,4	-6,0	60	
ST10	Michelets vei 15B	2024-05-04 09:00:00	51,2	57,8	-6,0	60	
ST09	Professor Kohts vei 109	2024-05-04 09:00:00	73,7	90,1	-6,0	60	
ST12	Arnstein Arnebergs vei 30	2024-05-04 08:30:00	71,8	79,4	-6,0	60	
ST07	Kveldsro Terrasse 11A	2024-05-04 08:30:00	59,6	66,5	-6,0	60	
ST03	Holtet 18	2024-05-04 08:30:00	69,6	78,5	0,0	60	
ST08	Kveldsro Terrasse 3	2024-05-04 08:30:00	58,2	88,3	-6,0	60	
ST01	Oksenøyveien 25	2024-05-04 08:30:00	50,7	65,7	-6,0	60	
ST02	Professor Kohts vei 60A	2024-05-04 08:30:00	60,4	65,2	-6,0	60	
ST11	Professor Kohts vei 27	2024-05-04 08:30:00	58,5	71,0	-6,0	60	
ST10	Michelets vei 15B	2024-05-04 08:30:00	50,8	59,5	-6,0	60	
ST09	Professor Kohts vei 109	2024-05-04 08:30:00	72,0	86,0	-6,0	60	
ST12	Arnstein Arnebergs vei 30	2024-05-04 08:00:00	70,7	77,8	-6,0	60	
ST07	Kveldsro Terrasse 11A	2024-05-04 08:00:00	58,3	67,3	-6,0	60	
ST03	Holtet 18	2024-05-04 08:00:00	69,1	80,0	0,0	60	
ST08	Kveldsro Terrasse 3	2024-05-04 08:00:00	54,8	75,2	-6,0	60	
ST01	Oksenøyveien 25	2024-05-04 08:00:00	48,9	64,2	-6,0	60	
ST02	Professor Kohts vei 60A	2024-05-04 08:00:00	59,6	65,4	-6,0	60	
ST11	Professor Kohts vei 27	2024-05-04 08:00:00	56,8	72,1	-6,0	60	
ST10	Michelets vei 15B	2024-05-04 08:00:00	49,8	67,5	-6,0	60	
ST09	Professor Kohts vei 109	2024-05-04 08:00:00	66,2	81,2	-6,0	60	
ST12	Arnstein Arnebergs vei 30	2024-05-04 07:30:00	69,8	77,8	-6,0	60	
ST07	Kveldsro Terrasse 11A	2024-05-04 07:30:00	56,9	67,6	-6,0	60	
ST03	Holtet 18	2024-05-04 07:30:00	68,1	74,9	0,0	60	
ST08	Kveldsro Terrasse 3	2024-05-04 07:30:00	54,0	66,0	-6,0	60	
ST01	Oksenøyveien 25	2024-05-04 07:30:00	45,5	60,8	-6,0	60	
ST02	Professor Kohts vei 60A	2024-05-04 07:30:00	58,1	64,9	-6,0	60	
ST11	Professor Kohts vei 27	2024-05-04 07:30:00	57,8	74,6	-6,0	60	
ST10	Michelets vei 15B	2024-05-04 07:30:00	49,3	57,9	-6,0	60	
ST09	Professor Kohts vei 109	2024-05-04 07:30:00	60,4	78,6	-6,0	60	
ST12	Arnstein Arnebergs vei 30	2024-05-04 07:00:00	69,0	80,4	-6,0	60	
ST07	Kveldsro Terrasse 11A	2024-05-04 07:00:00	57,0	64,0	-6,0	60	



Namn	Adress	Datum	LEQ dBa	LMAX dBa	dbOffset	Larm	Kommentar
ST03	Holtet 18	2024-05-04 07:00:00	67,3	75,9	0,0	60	
ST08	Kveldsro Terrasse 3	2024-05-04 07:00:00	52,5	61,7	-6,0	60	
ST01	Oksenøyveien 25	2024-05-04 07:00:00	47,5	63,2	-6,0	60	
ST02	Professor Kohts vei 60A	2024-05-04 07:00:00	57,6	68,3	-6,0	60	
ST11	Professor Kohts vei 27	2024-05-04 07:00:00	55,4	71,3	-6,0	60	
ST10	Michelets vei 15B	2024-05-04 07:00:00	48,0	59,7	-6,0	60	
ST09	Professor Kohts vei 109	2024-05-04 07:00:00	59,3	73,3	-6,0	60	
ST12	Arnstein Arnebergs vei 30	2024-05-04 06:30:00	68,2	78,7	-6,0	45	
ST07	Kveldsro Terrasse 11A	2024-05-04 06:30:00	56,2	68,0	-6,0	45	
ST03	Holtet 18	2024-05-04 06:30:00	66,7	78,0	0,0	45	
ST08	Kveldsro Terrasse 3	2024-05-04 06:30:00	51,7	61,8	-6,0	45	
ST01	Oksenøyveien 25	2024-05-04 06:30:00	47,6	66,9	-6,0	45	
ST02	Professor Kohts vei 60A	2024-05-04 06:30:00	56,3	67,1	-6,0	45	
ST11	Professor Kohts vei 27	2024-05-04 06:30:00	53,2	70,8	-6,0	45	
ST10	Michelets vei 15B	2024-05-04 06:30:00	47,3	62,9	-6,0	45	
ST09	Professor Kohts vei 109	2024-05-04 06:30:00	57,2	70,3	-6,0	45	
ST12	Arnstein Arnebergs vei 30	2024-05-04 06:00:00	67,0	80,2	-6,0	45	
ST07	Kveldsro Terrasse 11A	2024-05-04 06:00:00	56,3	63,7	-6,0	45	
ST03	Holtet 18	2024-05-04 06:00:00	65,4	74,2	0,0	45	
ST08	Kveldsro Terrasse 3	2024-05-04 06:00:00	51,6	59,9	-6,0	45	
ST01	Oksenøyveien 25	2024-05-04 06:00:00	48,2	68,0	-6,0	45	
ST02	Professor Kohts vei 60A	2024-05-04 06:00:00	54,7	64,1	-6,0	45	
ST11	Professor Kohts vei 27	2024-05-04 06:00:00	52,8	69,6	-6,0	45	
ST10	Michelets vei 15B	2024-05-04 06:00:00	46,2	58,9	-6,0	45	
ST09	Professor Kohts vei 109	2024-05-04 06:00:00	57,4	78,4	-6,0	45	
ST12	Arnstein Arnebergs vei 30	2024-05-04 05:30:00	66,3	80,9	-6,0	45	
ST07	Kveldsro Terrasse 11A	2024-05-04 05:30:00	55,7	64,8	-6,0	45	
ST03	Holtet 18	2024-05-04 05:30:00	64,5	76,6	0,0	45	
ST08	Kveldsro Terrasse 3	2024-05-04 05:30:00	50,8	60,9	-6,0	45	
ST01	Oksenøyveien 25	2024-05-04 05:30:00	45,9	57,8	-6,0	45	
ST02	Professor Kohts vei 60A	2024-05-04 05:30:00	54,2	63,3	-6,0	45	
ST11	Professor Kohts vei 27	2024-05-04 05:30:00	50,4	68,4	-6,0	45	
ST10	Michelets vei 15B	2024-05-04 05:30:00	45,9	59,9	-6,0	45	
ST09	Professor Kohts vei 109	2024-05-04 05:30:00	56,0	70,1	-6,0	45	
ST12	Arnstein Arnebergs vei 30	2024-05-04 05:00:00	64,3	77,5	-6,0	45	
ST07	Kveldsro Terrasse 11A	2024-05-04 05:00:00	54,3	63,0	-6,0	45	
ST03	Holtet 18	2024-05-04 05:00:00	62,6	73,9	0,0	45	
ST08	Kveldsro Terrasse 3	2024-05-04 05:00:00	51,3	62,1	-6,0	45	
ST01	Oksenøyveien 25	2024-05-04 05:00:00	45,2	57,1	-6,0	45	
ST02	Professor Kohts vei 60A	2024-05-04 05:00:00	53,5	68,9	-6,0	45	
ST11	Professor Kohts vei 27	2024-05-04 05:00:00	50,9	71,1	-6,0	45	
ST10	Michelets vei 15B	2024-05-04 05:00:00	44,2	53,6	-6,0	45	
ST09	Professor Kohts vei 109	2024-05-04 05:00:00	54,6	71,4	-6,0	45	
ST12	Arnstein Arnebergs vei 30	2024-05-04 04:30:00	63,5	77,5	-6,0	45	

Namn	Adress	Datum	LEQ dBa	LMAX dBa	dbOffset	Larm	Kommentar
ST07	Kveldsro Terrasse 11A	2024-05-04 04:30:00	53,6	62,9	-6,0	45	
ST03	Holtet 18	2024-05-04 04:30:00	61,6	72,2	0,0	45	
ST08	Kveldsro Terrasse 3	2024-05-04 04:30:00	49,7	63,1	-6,0	45	
ST01	Oksenøyveien 25	2024-05-04 04:30:00	49,5	63,9	-6,0	45	
ST02	Professor Kohts vei 60A	2024-05-04 04:30:00	51,3	64,1	-6,0	45	
ST11	Professor Kohts vei 27	2024-05-04 04:30:00	48,1	65,8	-6,0	45	
ST10	Michelets vei 15B	2024-05-04 04:30:00	47,6	72,2	-6,0	45	
ST09	Professor Kohts vei 109	2024-05-04 04:30:00	53,2	63,6	-6,0	45	
ST12	Arnstein Arnebergs vei 30	2024-05-04 04:00:00	63,7	79,6	-6,0	45	
ST07	Kveldsro Terrasse 11A	2024-05-04 04:00:00	53,1	65,7	-6,0	45	
ST03	Holtet 18	2024-05-04 04:00:00	61,8	75,7	0,0	45	
ST08	Kveldsro Terrasse 3	2024-05-04 04:00:00	48,6	60,3	-6,0	45	
ST01	Oksenøyveien 25	2024-05-04 04:00:00	54,3	68,4	-6,0	45	
ST02	Professor Kohts vei 60A	2024-05-04 04:00:00	51,7	64,3	-6,0	45	
ST11	Professor Kohts vei 27	2024-05-04 04:00:00	51,0	67,1	-6,0	45	
ST10	Michelets vei 15B	2024-05-04 04:00:00	43,7	56,0	-6,0	45	
ST09	Professor Kohts vei 109	2024-05-04 04:00:00	53,0	68,8	-6,0	45	
ST12	Arnstein Arnebergs vei 30	2024-05-04 03:30:00	65,2	78,9	-6,0	45	
ST07	Kveldsro Terrasse 11A	2024-05-04 03:30:00	54,1	63,6	-6,0	45	
ST03	Holtet 18	2024-05-04 03:30:00	63,3	74,8	0,0	45	
ST08	Kveldsro Terrasse 3	2024-05-04 03:30:00	49,1	61,5	-6,0	45	
ST01	Oksenøyveien 25	2024-05-04 03:30:00	51,3	67,2	-6,0	45	
ST02	Professor Kohts vei 60A	2024-05-04 03:30:00	53,7	67,2	-6,0	45	
ST11	Professor Kohts vei 27	2024-05-04 03:30:00	51,3	69,8	-6,0	45	
ST10	Michelets vei 15B	2024-05-04 03:30:00	44,1	59,0	-6,0	45	
ST09	Professor Kohts vei 109	2024-05-04 03:30:00	54,0	67,6	-6,0	45	
ST12	Arnstein Arnebergs vei 30	2024-05-04 03:00:00	64,3	79,1	-6,0	45	
ST07	Kveldsro Terrasse 11A	2024-05-04 03:00:00	52,9	63,4	-6,0	45	
ST03	Holtet 18	2024-05-04 03:00:00	62,5	73,1	0,0	45	
ST08	Kveldsro Terrasse 3	2024-05-04 03:00:00	47,7	57,4	-6,0	45	
ST01	Oksenøyveien 25	2024-05-04 03:00:00	42,9	58,0	-6,0	45	
ST02	Professor Kohts vei 60A	2024-05-04 03:00:00	52,3	65,4	-6,0	45	
ST11	Professor Kohts vei 27	2024-05-04 03:00:00	51,4	68,4	-6,0	45	
ST10	Michelets vei 15B	2024-05-04 03:00:00	43,5	58,2	-6,0	45	
ST09	Professor Kohts vei 109	2024-05-04 03:00:00	54,1	73,7	-6,0	45	
ST12	Arnstein Arnebergs vei 30	2024-05-04 02:30:00	65,0	79,7	-6,0	45	
ST07	Kveldsro Terrasse 11A	2024-05-04 02:30:00	53,2	64,8	-6,0	45	
ST03	Holtet 18	2024-05-04 02:30:00	62,9	75,7	0,0	45	
ST08	Kveldsro Terrasse 3	2024-05-04 02:30:00	47,9	59,7	-6,0	45	
ST01	Oksenøyveien 25	2024-05-04 02:30:00	43,8	58,5	-6,0	45	
ST02	Professor Kohts vei 60A	2024-05-04 02:30:00	52,2	61,8	-6,0	45	
ST11	Professor Kohts vei 27	2024-05-04 02:30:00	50,4	67,3	-6,0	45	
ST10	Michelets vei 15B	2024-05-04 02:30:00	44,5	55,6	-6,0	45	
ST09	Professor Kohts vei 109	2024-05-04 02:30:00	54,4	73,6	-6,0	45	

Namn	Adress	Datum	LEQ dBa	LMAX dBa	dbOffset	Larm	Kommentar
ST12	Arnstein Arnebergs vei 30	2024-05-04 02:00:00	65,3	78,2	-6,0	45	
ST07	Kveldsro Terrasse 11A	2024-05-04 02:00:00	53,7	63,1	-6,0	45	
ST03	Holtet 18	2024-05-04 02:00:00	63,5	75,9	0,0	45	
ST08	Kveldsro Terrasse 3	2024-05-04 02:00:00	49,1	60,3	-6,0	45	
ST01	Oksenøyveien 25	2024-05-04 02:00:00	45,6	57,0	-6,0	45	
ST02	Professor Kohts vei 60A	2024-05-04 02:00:00	53,3	67,0	-6,0	45	
ST11	Professor Kohts vei 27	2024-05-04 02:00:00	52,2	66,6	-6,0	45	
ST10	Michelets vei 15B	2024-05-04 02:00:00	44,5	60,2	-6,0	45	
ST09	Professor Kohts vei 109	2024-05-04 02:00:00	54,9	71,1	-6,0	45	
ST12	Arnstein Arnebergs vei 30	2024-05-04 01:30:00	65,8	80,1	-6,0	45	
ST07	Kveldsro Terrasse 11A	2024-05-04 01:30:00	54,6	65,1	-6,0	45	
ST03	Holtet 18	2024-05-04 01:30:00	63,6	74,8	0,0	45	
ST08	Kveldsro Terrasse 3	2024-05-04 01:30:00	49,7	59,3	-6,0	45	
ST01	Oksenøyveien 25	2024-05-04 01:30:00	45,4	57,1	-6,0	45	
ST02	Professor Kohts vei 60A	2024-05-04 01:30:00	53,6	64,7	-6,0	45	
ST11	Professor Kohts vei 27	2024-05-04 01:30:00	52,4	73,0	-6,0	45	
ST10	Michelets vei 15B	2024-05-04 01:30:00	44,6	56,0	-6,0	45	
ST09	Professor Kohts vei 109	2024-05-04 01:30:00	55,3	70,3	-6,0	45	
ST12	Arnstein Arnebergs vei 30	2024-05-04 01:00:00	67,4	79,4	-6,0	45	
ST07	Kveldsro Terrasse 11A	2024-05-04 01:00:00	56,2	66,8	-6,0	45	
ST03	Holtet 18	2024-05-04 01:00:00	65,6	80,0	0,0	45	
ST08	Kveldsro Terrasse 3	2024-05-04 01:00:00	51,1	61,7	-6,0	45	
ST01	Oksenøyveien 25	2024-05-04 01:00:00	46,5	60,1	-6,0	45	
ST02	Professor Kohts vei 60A	2024-05-04 01:00:00	55,7	66,0	-6,0	45	
ST11	Professor Kohts vei 27	2024-05-04 01:00:00	54,3	72,6	-6,0	45	
ST10	Michelets vei 15B	2024-05-04 01:00:00	46,1	56,7	-6,0	45	
ST09	Professor Kohts vei 109	2024-05-04 01:00:00	57,3	76,7	-6,0	45	
ST12	Arnstein Arnebergs vei 30	2024-05-04 00:30:00	68,1	79,5	-6,0	45	
ST07	Kveldsro Terrasse 11A	2024-05-04 00:30:00	56,0	62,5	-6,0	45	
ST03	Holtet 18	2024-05-04 00:30:00	66,3	75,6	0,0	45	
ST08	Kveldsro Terrasse 3	2024-05-04 00:30:00	51,0	58,0	-6,0	45	
ST01	Oksenøyveien 25	2024-05-04 00:30:00	48,4	58,5	-6,0	45	
ST02	Professor Kohts vei 60A	2024-05-04 00:30:00	56,7	68,0	-6,0	45	
ST11	Professor Kohts vei 27	2024-05-04 00:30:00	53,9	69,5	-6,0	45	
ST10	Michelets vei 15B	2024-05-04 00:30:00	47,0	57,4	-6,0	45	
ST09	Professor Kohts vei 109	2024-05-04 00:30:00	57,1	70,8	-6,0	45	
ST12	Arnstein Arnebergs vei 30	2024-05-04 00:00:00	68,2	78,6	-6,0	45	
ST07	Kveldsro Terrasse 11A	2024-05-04 00:00:00	56,1	63,0	-6,0	45	
ST03	Holtet 18	2024-05-04 00:00:00	66,7	76,4	0,0	45	
ST08	Kveldsro Terrasse 3	2024-05-04 00:00:00	51,1	60,9	-6,0	45	
ST01	Oksenøyveien 25	2024-05-04 00:00:00	48,7	57,4	-6,0	45	
ST02	Professor Kohts vei 60A	2024-05-04 00:00:00	57,1	64,8	-6,0	45	
ST11	Professor Kohts vei 27	2024-05-04 00:00:00	54,5	71,5	-6,0	45	
ST10	Michelets vei 15B	2024-05-04 00:00:00	47,8	56,9	-6,0	45	

Namn	Adress	Datum	LEQ dBa	LMAX dBa	dbOffset	Larm	Kommentar
ST09	Professor Kohts vei 109	2024-05-04 00:00:00	57,4	70,7	-6,0	45	
ST12	Arnstein Arnebergs vei 30	2024-05-03 23:30:00	68,9	78,5	-6,0	45	
ST07	Kveldsro Terrasse 11A	2024-05-03 23:30:00	56,5	71,9	-6,0	45	
ST03	Holtet 18	2024-05-03 23:30:00	67,4	76,3	0,0	45	
ST08	Kveldsro Terrasse 3	2024-05-03 23:30:00	51,5	61,4	-6,0	45	
ST01	Oksenøyveien 25	2024-05-03 23:30:00	48,5	57,8	-6,0	45	
ST02	Professor Kohts vei 60A	2024-05-03 23:30:00	57,7	65,7	-6,0	45	
ST11	Professor Kohts vei 27	2024-05-03 23:30:00	55,2	73,1	-6,0	45	
ST10	Michelets vei 15B	2024-05-03 23:30:00	48,7	57,5	-6,0	45	
ST09	Professor Kohts vei 109	2024-05-03 23:30:00	57,7	73,1	-6,0	45	
ST12	Arnstein Arnebergs vei 30	2024-05-03 23:00:00	69,7	84,3	-6,0	45	
ST07	Kveldsro Terrasse 11A	2024-05-03 23:00:00	57,1	64,7	-6,0	45	
ST03	Holtet 18	2024-05-03 23:00:00	68,2	82,2	0,0	45	
ST08	Kveldsro Terrasse 3	2024-05-03 23:00:00	52,1	63,8	-6,0	45	
ST01	Oksenøyveien 25	2024-05-03 23:00:00	47,8	58,0	-6,0	45	
ST02	Professor Kohts vei 60A	2024-05-03 23:00:00	58,6	75,3	-6,0	45	
ST11	Professor Kohts vei 27	2024-05-03 23:00:00	56,8	77,6	-6,0	45	
ST10	Michelets vei 15B	2024-05-03 23:00:00	49,5	63,0	-6,0	45	
ST09	Professor Kohts vei 109	2024-05-03 23:00:00	58,9	76,2	-6,0	45	
ST12	Arnstein Arnebergs vei 30	2024-05-03 22:30:00	70,8	82,5	-6,0	45	
ST07	Kveldsro Terrasse 11A	2024-05-03 22:30:00	58,9	66,4	-6,0	45	
ST03	Holtet 18	2024-05-03 22:30:00	69,3	77,6	0,0	45	
ST08	Kveldsro Terrasse 3	2024-05-03 22:30:00	53,8	60,4	-6,0	45	
ST01	Oksenøyveien 25	2024-05-03 22:30:00	49,2	57,8	-6,0	45	
ST02	Professor Kohts vei 60A	2024-05-03 22:30:00	60,3	71,3	-6,0	45	
ST11	Professor Kohts vei 27	2024-05-03 22:30:00	57,3	69,9	-6,0	45	
ST10	Michelets vei 15B	2024-05-03 22:30:00	50,0	63,2	-6,0	45	
ST09	Professor Kohts vei 109	2024-05-03 22:30:00	60,0	71,4	-6,0	45	
ST12	Arnstein Arnebergs vei 30	2024-05-03 22:00:00	70,3	80,8	-6,0	55	
ST07	Kveldsro Terrasse 11A	2024-05-03 22:00:00	58,7	69,7	-6,0	55	
ST03	Holtet 18	2024-05-03 22:00:00	68,8	76,7	0,0	55	
ST08	Kveldsro Terrasse 3	2024-05-03 22:00:00	53,7	74,6	-6,0	55	
ST01	Oksenøyveien 25	2024-05-03 22:00:00	49,6	62,4	-6,0	55	
ST02	Professor Kohts vei 60A	2024-05-03 22:00:00	59,6	72,0	-6,0	55	
ST11	Professor Kohts vei 27	2024-05-03 22:00:00	57,4	69,5	-6,0	55	
ST10	Michelets vei 15B	2024-05-03 22:00:00	49,6	57,8	-6,0	55	
ST09	Professor Kohts vei 109	2024-05-03 22:00:00	60,3	75,0	-6,0	55	
ST12	Arnstein Arnebergs vei 30	2024-05-03 21:30:00	71,1	79,4	-6,0	55	
ST07	Kveldsro Terrasse 11A	2024-05-03 21:30:00	60,1	65,1	-6,0	55	
ST03	Holtet 18	2024-05-03 21:30:00	69,8	78,6	0,0	55	
ST08	Kveldsro Terrasse 3	2024-05-03 21:30:00	55,1	61,3	-6,0	55	
ST01	Oksenøyveien 25	2024-05-03 21:30:00	49,2	60,0	-6,0	55	
ST02	Professor Kohts vei 60A	2024-05-03 21:30:00	60,3	68,2	-6,0	55	
ST11	Professor Kohts vei 27	2024-05-03 21:30:00	59,5	75,9	-6,0	55	

Namn	Adress	Datum	LEQ dBa	LMAX dBa	dbOffset	Larm	Kommentar
ST10	Michelets vei 15B	2024-05-03 21:30:00	50,9	56,5	-6,0	55	
ST09	Professor Kohts vei 109	2024-05-03 21:30:00	61,3	74,3	-6,0	55	
ST12	Arnstein Arnebergs vei 30	2024-05-03 21:00:00	71,7	79,8	-6,0	55	
ST07	Kveldsro Terrasse 11A	2024-05-03 21:00:00	59,9	65,8	-6,0	55	
ST03	Holtet 18	2024-05-03 21:00:00	70,0	77,5	0,0	55	
ST08	Kveldsro Terrasse 3	2024-05-03 21:00:00	58,3	86,7	-6,0	55	
ST01	Oksenøyveien 25	2024-05-03 21:00:00	48,3	57,2	-6,0	55	
ST02	Professor Kohts vei 60A	2024-05-03 21:00:00	60,4	67,9	-6,0	55	
ST11	Professor Kohts vei 27	2024-05-03 21:00:00	59,3	70,8	-6,0	55	
ST10	Michelets vei 15B	2024-05-03 21:00:00	50,1	61,7	-6,0	55	
ST09	Professor Kohts vei 109	2024-05-03 21:00:00	61,3	71,5	-6,0	55	
ST12	Arnstein Arnebergs vei 30	2024-05-03 20:30:00	71,9	88,6	-6,0	55	
ST07	Kveldsro Terrasse 11A	2024-05-03 20:30:00	60,1	66,3	-6,0	55	
ST03	Holtet 18	2024-05-03 20:30:00	69,9	78,1	0,0	55	
ST08	Kveldsro Terrasse 3	2024-05-03 20:30:00	56,5	78,1	-6,0	55	
ST01	Oksenøyveien 25	2024-05-03 20:30:00	57,3	70,4	-6,0	55	
ST02	Professor Kohts vei 60A	2024-05-03 20:30:00	61,4	72,5	-6,0	55	
ST11	Professor Kohts vei 27	2024-05-03 20:30:00	60,1	73,6	-6,0	55	
ST10	Michelets vei 15B	2024-05-03 20:30:00	49,8	56,7	-6,0	55	
ST09	Professor Kohts vei 109	2024-05-03 20:30:00	62,5	77,7	-6,0	55	
ST12	Arnstein Arnebergs vei 30	2024-05-03 20:00:00	72,3	81,6	-6,0	55	
ST07	Kveldsro Terrasse 11A	2024-05-03 20:00:00	60,6	67,9	-6,0	55	
ST03	Holtet 18	2024-05-03 20:00:00	70,3	81,6	0,0	55	
ST08	Kveldsro Terrasse 3	2024-05-03 20:00:00	56,5	65,9	-6,0	55	
ST01	Oksenøyveien 25	2024-05-03 20:00:00	55,9	69,8	-6,0	55	
ST02	Professor Kohts vei 60A	2024-05-03 20:00:00	62,1	68,6	-6,0	55	
ST11	Professor Kohts vei 27	2024-05-03 20:00:00	60,6	75,1	-6,0	55	
ST10	Michelets vei 15B	2024-05-03 20:00:00	50,7	62,5	-6,0	55	
ST09	Professor Kohts vei 109	2024-05-03 20:00:00	62,8	72,9	-6,0	55	
ST12	Arnstein Arnebergs vei 30	2024-05-03 19:30:00	73,2	93,5	-6,0	55	
ST07	Kveldsro Terrasse 11A	2024-05-03 19:30:00	61,0	73,5	-6,0	55	
ST03	Holtet 18	2024-05-03 19:30:00	70,7	82,1	0,0	55	
ST08	Kveldsro Terrasse 3	2024-05-03 19:30:00	57,2	69,8	-6,0	55	
ST01	Oksenøyveien 25	2024-05-03 19:30:00	50,0	62,3	-6,0	55	
ST02	Professor Kohts vei 60A	2024-05-03 19:30:00	61,8	76,6	-6,0	55	
ST11	Professor Kohts vei 27	2024-05-03 19:30:00	61,2	80,9	-6,0	55	
ST10	Michelets vei 15B	2024-05-03 19:30:00	51,2	68,8	-6,0	55	
ST09	Professor Kohts vei 109	2024-05-03 19:30:00	63,4	76,1	-6,0	55	
ST12	Arnstein Arnebergs vei 30	2024-05-03 19:00:00	72,8	81,7	-6,0	60	
ST07	Kveldsro Terrasse 11A	2024-05-03 19:00:00	61,1	66,7	-6,0	60	
ST03	Holtet 18	2024-05-03 19:00:00	70,4	76,8	0,0	60	
ST08	Kveldsro Terrasse 3	2024-05-03 19:00:00	57,5	62,6	-6,0	60	
ST01	Oksenøyveien 25	2024-05-03 19:00:00	51,3	67,0	-6,0	60	
ST02	Professor Kohts vei 60A	2024-05-03 19:00:00	62,4	70,4	-6,0	60	

Namn	Adress	Datum	LEQ dBa	LMAX dBa	dbOffset	Larm	Kommentar
ST11	Professor Kohts vei 27	2024-05-03 19:00:00	61,4	84,0	-6,0	60	
ST10	Michelets vei 15B	2024-05-03 19:00:00	50,8	58,6	-6,0	60	
ST09	Professor Kohts vei 109	2024-05-03 19:00:00	67,4	83,3	-6,0	60	
ST12	Arnstein Arnebergs vei 30	2024-05-03 18:30:00	73,5	83,5	-6,0	60	
ST07	Kveldsro Terrasse 11A	2024-05-03 18:30:00	61,6	68,1	-6,0	60	
ST03	Holtet 18	2024-05-03 18:30:00	71,0	77,8	0,0	60	
ST08	Kveldsro Terrasse 3	2024-05-03 18:30:00	58,2	67,0	-6,0	60	
ST01	Oksenøyveien 25	2024-05-03 18:30:00	51,4	67,2	-6,0	60	
ST02	Professor Kohts vei 60A	2024-05-03 18:30:00	62,6	69,8	-6,0	60	
ST11	Professor Kohts vei 27	2024-05-03 18:30:00	61,5	73,9	-6,0	60	
ST10	Michelets vei 15B	2024-05-03 18:30:00	51,4	61,3	-6,0	60	
ST09	Professor Kohts vei 109	2024-05-03 18:30:00	70,2	87,8	-6,0	60	
ST12	Arnstein Arnebergs vei 30	2024-05-03 18:00:00	73,5	85,2	-6,0	60	
ST07	Kveldsro Terrasse 11A	2024-05-03 18:00:00	61,5	68,0	-6,0	60	
ST03	Holtet 18	2024-05-03 18:00:00	71,0	79,8	0,0	60	
ST08	Kveldsro Terrasse 3	2024-05-03 18:00:00	58,1	67,0	-6,0	60	
ST01	Oksenøyveien 25	2024-05-03 18:00:00	55,4	73,3	-6,0	60	
ST02	Professor Kohts vei 60A	2024-05-03 18:00:00	62,8	69,1	-6,0	60	
ST11	Professor Kohts vei 27	2024-05-03 18:00:00	62,4	78,9	-6,0	60	
ST10	Michelets vei 15B	2024-05-03 18:00:00	51,4	62,2	-6,0	60	
ST09	Professor Kohts vei 109	2024-05-03 18:00:00	70,1	87,9	-6,0	60	
ST12	Arnstein Arnebergs vei 30	2024-05-03 17:30:00	73,4	84,3	-6,0	60	
ST07	Kveldsro Terrasse 11A	2024-05-03 17:30:00	61,1	75,4	-6,0	60	
ST03	Holtet 18	2024-05-03 17:30:00	71,0	87,9	0,0	60	
ST08	Kveldsro Terrasse 3	2024-05-03 17:30:00	58,3	72,1	-6,0	60	
ST01	Oksenøyveien 25	2024-05-03 17:30:00	51,3	75,7	-6,0	60	
ST02	Professor Kohts vei 60A	2024-05-03 17:30:00	62,4	68,1	-6,0	60	
ST11	Professor Kohts vei 27	2024-05-03 17:30:00	62,7	78,2	-6,0	60	
ST10	Michelets vei 15B	2024-05-03 17:30:00	51,5	61,8	-6,0	60	
ST09	Professor Kohts vei 109	2024-05-03 17:30:00	71,6	86,1	-6,0	60	
ST12	Arnstein Arnebergs vei 30	2024-05-03 17:00:00	73,1	85,3	-6,0	60	
ST07	Kveldsro Terrasse 11A	2024-05-03 17:00:00	60,5	68,2	-6,0	60	
ST03	Holtet 18	2024-05-03 17:00:00	69,8	86,7	0,0	60	
ST08	Kveldsro Terrasse 3	2024-05-03 17:00:00	58,3	74,7	-6,0	60	
ST01	Oksenøyveien 25	2024-05-03 17:00:00	50,4	62,4	-6,0	60	
ST02	Professor Kohts vei 60A	2024-05-03 17:00:00	59,5	81,2	-6,0	60	
ST11	Professor Kohts vei 27	2024-05-03 17:00:00	62,8	71,8	-6,0	60	
ST10	Michelets vei 15B	2024-05-03 17:00:00	51,1	60,8	-6,0	60	
ST09	Professor Kohts vei 109	2024-05-03 17:00:00	70,4	82,9	-6,0	60	
ST09	Professor Kohts vei 109	2024-05-03 16:45:00	70,5	83,1	-6,0	60	
ST12	Arnstein Arnebergs vei 30	2024-05-03 16:30:00	72,7	82,4	-6,0	60	
ST07	Kveldsro Terrasse 11A	2024-05-03 16:30:00	60,2	72,8	-6,0	60	
ST03	Holtet 18	2024-05-03 16:30:00	69,5	86,3	0,0	60	
ST08	Kveldsro Terrasse 3	2024-05-03 16:30:00	57,5	72,5	-6,0	60	



Namn	Adress	Datum	LEQ dBa	LMAX dBa	dbOffset	Larm	Kommentar
ST01	Oksenøyveien 25	2024-05-03 16:30:00	50,0	62,6	-6,0	60	
ST02	Professor Kohts vei 60A	2024-05-03 16:30:00	58,1	79,1	-6,0	60	
ST11	Professor Kohts vei 27	2024-05-03 16:30:00	63,5	79,7	-6,0	60	
ST10	Michelets vei 15B	2024-05-03 16:30:00	50,8	58,6	-6,0	60	
ST09	Professor Kohts vei 109	2024-05-03 16:15:00	71,7	88,2	-6,0	60	
ST12	Arnstein Arnebergs vei 30	2024-05-03 16:00:00	72,6	82,1	-6,0	60	
ST07	Kveldsro Terrasse 11A	2024-05-03 16:00:00	60,6	72,9	-6,0	60	
ST03	Holtet 18	2024-05-03 16:00:00	69,8	83,2	0,0	60	
ST08	Kveldsro Terrasse 3	2024-05-03 16:00:00	57,5	76,9	-6,0	60	
ST01	Oksenøyveien 25	2024-05-03 16:00:00	50,4	61,6	-6,0	60	
ST02	Professor Kohts vei 60A	2024-05-03 16:00:00	58,3	72,2	-6,0	60	
ST11	Professor Kohts vei 27	2024-05-03 16:00:00	64,4	78,0	-6,0	60	
ST10	Michelets vei 15B	2024-05-03 16:00:00	51,2	59,5	-6,0	60	
ST07	Kveldsro Terrasse 11A	2024-05-03 15:30:00	61,0	80,2	-6,0	60	
ST03	Holtet 18	2024-05-03 15:30:00	69,3	84,0	0,0	60	
ST08	Kveldsro Terrasse 3	2024-05-03 15:30:00	60,7	88,9	-6,0	60	
ST01	Oksenøyveien 25	2024-05-03 15:30:00	48,0	59,3	-6,0	60	
ST02	Professor Kohts vei 60A	2024-05-03 15:30:00	59,3	89,2	-6,0	60	
ST12	Arnstein Arnebergs vei 30	2024-05-03 15:30:00	73,1	86,0	-6,0	60	
ST11	Professor Kohts vei 27	2024-05-03 15:30:00	64,1	76,1	-6,0	60	
ST10	Michelets vei 15B	2024-05-03 15:30:00	51,8	68,2	-6,0	60	
ST09	Professor Kohts vei 109	2024-05-03 15:30:00	67,7	84,7	-6,0	60	
ST07	Kveldsro Terrasse 11A	2024-05-03 15:00:00	60,7	67,9	-6,0	60	
ST03	Holtet 18	2024-05-03 15:00:00	70,1	80,8	0,0	60	
ST08	Kveldsro Terrasse 3	2024-05-03 15:00:00	57,8	73,2	-6,0	60	
ST01	Oksenøyveien 25	2024-05-03 15:00:00	49,7	69,8	-6,0	60	
ST02	Professor Kohts vei 60A	2024-05-03 15:00:00	60,4	78,2	-6,0	60	
ST12	Arnstein Arnebergs vei 30	2024-05-03 15:00:00	72,5	90,4	-6,0	60	
ST11	Professor Kohts vei 27	2024-05-03 15:00:00	63,4	80,8	-6,0	60	
ST10	Michelets vei 15B	2024-05-03 15:00:00	51,3	58,5	-6,0	60	
ST09	Professor Kohts vei 109	2024-05-03 15:00:00	67,4	84,1	-6,0	60	
ST07	Kveldsro Terrasse 11A	2024-05-03 14:30:00	60,9	68,9	-6,0	60	
ST03	Holtet 18	2024-05-03 14:30:00	70,5	78,2	0,0	60	
ST08	Kveldsro Terrasse 3	2024-05-03 14:30:00	57,7	68,8	-6,0	60	
ST01	Oksenøyveien 25	2024-05-03 14:30:00	50,2	70,4	-6,0	60	
ST02	Professor Kohts vei 60A	2024-05-03 14:30:00	62,3	74,3	-6,0	60	
ST12	Arnstein Arnebergs vei 30	2024-05-03 14:30:00	73,6	87,1	-6,0	60	
ST11	Professor Kohts vei 27	2024-05-03 14:30:00	63,0	77,9	-6,0	60	
ST10	Michelets vei 15B	2024-05-03 14:30:00	51,4	59,4	-6,0	60	
ST09	Professor Kohts vei 109	2024-05-03 14:30:00	69,7	84,9	-6,0	60	
ST07	Kveldsro Terrasse 11A	2024-05-03 14:00:00	62,0	83,0	-6,0	60	
ST03	Holtet 18	2024-05-03 14:00:00	71,3	78,5	0,0	60	
ST08	Kveldsro Terrasse 3	2024-05-03 14:00:00	58,4	72,6	-6,0	60	
ST01	Oksenøyveien 25	2024-05-03 14:00:00	52,4	69,9	-6,0	60	

Namn	Adress	Datum	LEQ dBa	LMAX dBa	dbOffset	Larm	Kommentar
ST02	Professor Kohts vei 60A	2024-05-03 14:00:00	63,5	76,6	-6,0	60	
ST12	Arnstein Arnebergs vei 30	2024-05-03 14:00:00	74,6	89,6	-6,0	60	
ST11	Professor Kohts vei 27	2024-05-03 14:00:00	63,4	77,8	-6,0	60	
ST10	Michelets vei 15B	2024-05-03 14:00:00	52,1	57,7	-6,0	60	
ST09	Professor Kohts vei 109	2024-05-03 14:00:00	70,9	83,3	-6,0	60	
ST07	Kveldsro Terrasse 11A	2024-05-03 13:30:00	61,4	75,2	-6,0	60	
ST03	Holtet 18	2024-05-03 13:30:00	71,4	94,0	0,0	60	
ST08	Kveldsro Terrasse 3	2024-05-03 13:30:00	58,0	70,6	-6,0	60	
ST01	Oksenøyveien 25	2024-05-03 13:30:00	52,4	68,0	-6,0	60	
ST02	Professor Kohts vei 60A	2024-05-03 13:30:00	63,4	72,5	-6,0	60	
ST12	Arnstein Arnebergs vei 30	2024-05-03 13:30:00	74,0	81,4	-6,0	60	
ST11	Professor Kohts vei 27	2024-05-03 13:30:00	63,2	78,5	-6,0	60	
ST10	Michelets vei 15B	2024-05-03 13:30:00	51,9	60,5	-6,0	60	
ST09	Professor Kohts vei 109	2024-05-03 13:30:00	69,3	84,8	-6,0	60	
ST09	Professor Kohts vei 109	2024-05-03 13:15:00	69,3	82,0	-6,0	60	
ST07	Kveldsro Terrasse 11A	2024-05-03 13:00:00	61,9	73,0	-6,0	60	
ST03	Holtet 18	2024-05-03 13:00:00	71,0	80,6	0,0	60	
ST08	Kveldsro Terrasse 3	2024-05-03 13:00:00	59,1	72,3	-6,0	60	
ST01	Oksenøyveien 25	2024-05-03 13:00:00	50,3	72,2	-6,0	60	
ST02	Professor Kohts vei 60A	2024-05-03 13:00:00	63,7	71,6	-6,0	60	
ST12	Arnstein Arnebergs vei 30	2024-05-03 13:00:00	74,2	83,5	-6,0	60	
ST11	Professor Kohts vei 27	2024-05-03 13:00:00	62,7	72,5	-6,0	60	
ST10	Michelets vei 15B	2024-05-03 13:00:00	51,7	64,0	-6,0	60	
ST09	Professor Kohts vei 109	2024-05-03 12:45:00	66,5	80,7	-6,0	60	
ST07	Kveldsro Terrasse 11A	2024-05-03 12:30:00	61,9	71,5	-6,0	60	
ST03	Holtet 18	2024-05-03 12:30:00	70,9	76,3	0,0	60	
ST08	Kveldsro Terrasse 3	2024-05-03 12:30:00	59,1	75,4	-6,0	60	
ST01	Oksenøyveien 25	2024-05-03 12:30:00	50,4	67,3	-6,0	60	
ST02	Professor Kohts vei 60A	2024-05-03 12:30:00	63,8	72,7	-6,0	60	
ST12	Arnstein Arnebergs vei 30	2024-05-03 12:30:00	74,8	86,5	-6,0	60	
ST11	Professor Kohts vei 27	2024-05-03 12:30:00	62,5	71,7	-6,0	60	
ST10	Michelets vei 15B	2024-05-03 12:30:00	51,9	62,3	-6,0	60	
ST07	Kveldsro Terrasse 11A	2024-05-03 12:00:00	65,2	89,7	-6,0	60	
ST03	Holtet 18	2024-05-03 12:00:00	75,4	101,6	0,0	60	
ST08	Kveldsro Terrasse 3	2024-05-03 12:00:00	59,3	68,0	-6,0	60	
ST01	Oksenøyveien 25	2024-05-03 12:00:00	50,8	70,1	-6,0	60	
ST02	Professor Kohts vei 60A	2024-05-03 12:00:00	63,8	71,4	-6,0	60	
ST12	Arnstein Arnebergs vei 30	2024-05-03 12:00:00	75,0	89,3	-6,0	60	
ST11	Professor Kohts vei 27	2024-05-03 12:00:00	62,9	83,6	-6,0	60	
ST10	Michelets vei 15B	2024-05-03 12:00:00	52,0	71,7	-6,0	60	
ST09	Professor Kohts vei 109	2024-05-03 12:00:00	69,1	81,5	-6,0	60	
ST07	Kveldsro Terrasse 11A	2024-05-03 11:30:00	61,7	68,6	-6,0	60	
ST03	Holtet 18	2024-05-03 11:30:00	71,3	77,6	0,0	60	
ST08	Kveldsro Terrasse 3	2024-05-03 11:30:00	58,5	64,8	-6,0	60	

Namn	Adress	Datum	LEQ dBa	LMAX dBa	dbOffset	Larm	Kommentar
ST01	Oksenøyveien 25	2024-05-03 11:30:00	49,3	71,3	-6,0	60	
ST02	Professor Kohts vei 60A	2024-05-03 11:30:00	63,6	68,7	-6,0	60	
ST12	Arnstein Arnebergs vei 30	2024-05-03 11:30:00	74,5	82,3	-6,0	60	
ST11	Professor Kohts vei 27	2024-05-03 11:30:00	62,6	73,2	-6,0	60	
ST10	Michelets vei 15B	2024-05-03 11:30:00	51,6	66,4	-6,0	60	
ST09	Professor Kohts vei 109	2024-05-03 11:30:00	66,0	83,6	-6,0	60	
ST07	Kveldsro Terrasse 11A	2024-05-03 11:00:00	62,2	66,6	-6,0	60	
ST03	Holtet 18	2024-05-03 11:00:00	71,9	79,5	0,0	60	
ST08	Kveldsro Terrasse 3	2024-05-03 11:00:00	58,9	77,3	-6,0	60	
ST01	Oksenøyveien 25	2024-05-03 11:00:00	52,5	69,5	-6,0	60	
ST02	Professor Kohts vei 60A	2024-05-03 11:00:00	63,3	69,5	-6,0	60	
ST12	Arnstein Arnebergs vei 30	2024-05-03 11:00:00	74,5	82,6	-6,0	60	
ST11	Professor Kohts vei 27	2024-05-03 11:00:00	64,4	88,6	-6,0	60	
ST10	Michelets vei 15B	2024-05-03 11:00:00	51,8	57,9	-6,0	60	
ST09	Professor Kohts vei 109	2024-05-03 11:00:00	73,4	87,3	-6,0	60	
ST07	Kveldsro Terrasse 11A	2024-05-03 10:30:00	62,3	71,7	-6,0	60	
ST03	Holtet 18	2024-05-03 10:30:00	72,2	77,4	0,0	60	
ST08	Kveldsro Terrasse 3	2024-05-03 10:30:00	59,9	73,6	-6,0	60	
ST01	Oksenøyveien 25	2024-05-03 10:30:00	54,6	71,9	-6,0	60	
ST02	Professor Kohts vei 60A	2024-05-03 10:30:00	63,5	78,5	-6,0	60	
ST12	Arnstein Arnebergs vei 30	2024-05-03 10:30:00	74,3	84,8	-6,0	60	
ST11	Professor Kohts vei 27	2024-05-03 10:30:00	62,8	79,6	-6,0	60	
ST10	Michelets vei 15B	2024-05-03 10:30:00	52,2	59,4	-6,0	60	
ST09	Professor Kohts vei 109	2024-05-03 10:30:00	75,7	86,7	-6,0	60	
ST07	Kveldsro Terrasse 11A	2024-05-03 10:00:00	62,4	66,6	-6,0	60	
ST03	Holtet 18	2024-05-03 10:00:00	72,5	85,8	0,0	60	
ST08	Kveldsro Terrasse 3	2024-05-03 10:00:00	59,5	72,7	-6,0	60	
ST01	Oksenøyveien 25	2024-05-03 10:00:00	53,4	77,6	-6,0	60	
ST02	Professor Kohts vei 60A	2024-05-03 10:00:00	63,5	71,9	-6,0	60	
ST12	Arnstein Arnebergs vei 30	2024-05-03 10:00:00	74,6	87,2	-6,0	60	
ST11	Professor Kohts vei 27	2024-05-03 10:00:00	62,3	72,9	-6,0	60	
ST10	Michelets vei 15B	2024-05-03 10:00:00	52,6	64,7	-6,0	60	
ST09	Professor Kohts vei 109	2024-05-03 10:00:00	74,9	83,6	-6,0	60	
ST07	Kveldsro Terrasse 11A	2024-05-03 09:30:00	62,3	68,7	-6,0	60	
ST03	Holtet 18	2024-05-03 09:30:00	73,0	82,6	0,0	60	
ST08	Kveldsro Terrasse 3	2024-05-03 09:30:00	59,1	70,3	-6,0	60	
ST01	Oksenøyveien 25	2024-05-03 09:30:00	54,3	67,2	-6,0	60	
ST02	Professor Kohts vei 60A	2024-05-03 09:30:00	63,2	67,5	-6,0	60	
ST12	Arnstein Arnebergs vei 30	2024-05-03 09:30:00	74,5	83,5	-6,0	60	
ST11	Professor Kohts vei 27	2024-05-03 09:30:00	62,4	73,5	-6,0	60	
ST10	Michelets vei 15B	2024-05-03 09:30:00	53,0	73,0	-6,0	60	
ST09	Professor Kohts vei 109	2024-05-03 09:30:00	75,7	85,1	-6,0	60	
ST07	Kveldsro Terrasse 11A	2024-05-03 09:00:00	61,4	67,9	-6,0	60	
ST03	Holtet 18	2024-05-03 09:00:00	72,1	79,4	0,0	60	

Namn	Adress	Datum	LEQ dBa	LMAX dBa	dbOffset	Larm	Kommentar
ST09	Professor Kohts vei 109	2024-05-03 09:00:00	76,2	85,2	-6,0	60	
ST08	Kveldsro Terrasse 3	2024-05-03 09:00:00	58,8	77,3	-6,0	60	
ST01	Oksenøyveien 25	2024-05-03 09:00:00	54,8	74,3	-6,0	60	
ST02	Professor Kohts vei 60A	2024-05-03 09:00:00	63,6	76,8	-6,0	60	
ST12	Arnstein Arnebergs vei 30	2024-05-03 09:00:00	75,1	93,3	-6,0	60	
ST11	Professor Kohts vei 27	2024-05-03 09:00:00	63,6	75,6	-6,0	60	
ST10	Michelets vei 15B	2024-05-03 09:00:00	52,8	70,9	-6,0	60	
ST07	Kveldsro Terrasse 11A	2024-05-03 08:30:00	60,9	66,5	-6,0	60	
ST03	Holtet 18	2024-05-03 08:30:00	71,9	78,1	0,0	60	
ST09	Professor Kohts vei 109	2024-05-03 08:30:00	74,3	84,4	-6,0	60	
ST08	Kveldsro Terrasse 3	2024-05-03 08:30:00	58,4	69,0	-6,0	60	
ST01	Oksenøyveien 25	2024-05-03 08:30:00	53,6	67,8	-6,0	60	
ST02	Professor Kohts vei 60A	2024-05-03 08:30:00	63,3	70,9	-6,0	60	
ST12	Arnstein Arnebergs vei 30	2024-05-03 08:30:00	75,0	83,9	-6,0	60	
ST11	Professor Kohts vei 27	2024-05-03 08:30:00	64,9	71,8	-6,0	60	
ST10	Michelets vei 15B	2024-05-03 08:30:00	52,2	62,8	-6,0	60	
ST07	Kveldsro Terrasse 11A	2024-05-03 08:00:00	61,3	68,2	-6,0	60	
ST03	Holtet 18	2024-05-03 08:00:00	72,2	79,6	0,0	60	
ST09	Professor Kohts vei 109	2024-05-03 08:00:00	73,2	86,6	-6,0	60	
ST08	Kveldsro Terrasse 3	2024-05-03 08:00:00	58,8	69,2	-6,0	60	
ST01	Oksenøyveien 25	2024-05-03 08:00:00	54,7	62,5	-6,0	60	
ST02	Professor Kohts vei 60A	2024-05-03 08:00:00	63,5	68,5	-6,0	60	
ST12	Arnstein Arnebergs vei 30	2024-05-03 08:00:00	75,7	88,4	-6,0	60	
ST11	Professor Kohts vei 27	2024-05-03 08:00:00	64,8	73,9	-6,0	60	
ST10	Michelets vei 15B	2024-05-03 08:00:00	52,4	61,8	-6,0	60	
ST07	Kveldsro Terrasse 11A	2024-05-03 07:30:00	61,6	67,7	-6,0	60	
ST03	Holtet 18	2024-05-03 07:30:00	73,3	79,5	0,0	60	
ST09	Professor Kohts vei 109	2024-05-03 07:30:00	68,9	83,9	-6,0	60	
ST08	Kveldsro Terrasse 3	2024-05-03 07:30:00	59,8	68,8	-6,0	60	
ST01	Oksenøyveien 25	2024-05-03 07:30:00	55,5	64,1	-6,0	60	
ST02	Professor Kohts vei 60A	2024-05-03 07:30:00	63,7	76,3	-6,0	60	
ST12	Arnstein Arnebergs vei 30	2024-05-03 07:30:00	75,8	89,3	-6,0	60	
ST11	Professor Kohts vei 27	2024-05-03 07:30:00	64,1	74,8	-6,0	60	
ST10	Michelets vei 15B	2024-05-03 07:30:00	53,2	63,5	-6,0	60	
ST07	Kveldsro Terrasse 11A	2024-05-03 07:00:00	61,2	71,4	-6,0	60	
ST03	Holtet 18	2024-05-03 07:00:00	73,0	85,8	0,0	60	
ST09	Professor Kohts vei 109	2024-05-03 07:00:00	64,9	83,2	-6,0	60	
ST08	Kveldsro Terrasse 3	2024-05-03 07:00:00	57,7	68,7	-6,0	60	
ST01	Oksenøyveien 25	2024-05-03 07:00:00	55,1	74,5	-6,0	60	
ST02	Professor Kohts vei 60A	2024-05-03 07:00:00	63,4	74,7	-6,0	60	
ST12	Arnstein Arnebergs vei 30	2024-05-03 07:00:00	75,0	90,4	-6,0	60	
ST11	Professor Kohts vei 27	2024-05-03 07:00:00	63,0	76,2	-6,0	60	
ST10	Michelets vei 15B	2024-05-03 07:00:00	53,0	65,1	-6,0	60	
ST07	Kveldsro Terrasse 11A	2024-05-03 06:30:00	61,4	69,7	-6,0	45	

Namn	Adress	Datum	LEQ dBa	LMAX dBa	dbOffset	Larm	Kommentar
ST03	Holtet 18	2024-05-03 06:30:00	72,5	78,5	0,0	45	
ST09	Professor Kohts vei 109	2024-05-03 06:30:00	64,0	76,4	-6,0	45	
ST08	Kveldsro Terrasse 3	2024-05-03 06:30:00	57,3	66,0	-6,0	45	
ST01	Oksenøyveien 25	2024-05-03 06:30:00	55,3	68,7	-6,0	45	
ST02	Professor Kohts vei 60A	2024-05-03 06:30:00	62,7	70,0	-6,0	45	
ST12	Arnstein Arnebergs vei 30	2024-05-03 06:30:00	74,9	81,7	-6,0	45	
ST11	Professor Kohts vei 27	2024-05-03 06:30:00	61,3	74,3	-6,0	45	
ST10	Michelets vei 15B	2024-05-03 06:30:00	52,6	59,5	-6,0	45	
ST07	Kveldsro Terrasse 11A	2024-05-03 06:00:00	62,5	66,5	-6,0	45	
ST03	Holtet 18	2024-05-03 06:00:00	71,7	78,2	0,0	45	
ST09	Professor Kohts vei 109	2024-05-03 06:00:00	63,7	78,6	-6,0	45	
ST08	Kveldsro Terrasse 3	2024-05-03 06:00:00	57,4	65,0	-6,0	45	
ST01	Oksenøyveien 25	2024-05-03 06:00:00	53,7	69,0	-6,0	45	
ST02	Professor Kohts vei 60A	2024-05-03 06:00:00	61,0	67,4	-6,0	45	
ST12	Arnstein Arnebergs vei 30	2024-05-03 06:00:00	73,4	79,8	-6,0	45	
ST11	Professor Kohts vei 27	2024-05-03 06:00:00	59,1	76,9	-6,0	45	
ST10	Michelets vei 15B	2024-05-03 06:00:00	52,1	61,4	-6,0	45	
ST07	Kveldsro Terrasse 11A	2024-05-03 05:30:00	60,1	65,4	-6,0	45	
ST03	Holtet 18	2024-05-03 05:30:00	69,1	76,4	0,0	45	
ST09	Professor Kohts vei 109	2024-05-03 05:30:00	60,6	72,5	-6,0	45	
ST08	Kveldsro Terrasse 3	2024-05-03 05:30:00	55,0	63,6	-6,0	45	
ST01	Oksenøyveien 25	2024-05-03 05:30:00	50,8	59,1	-6,0	45	
ST02	Professor Kohts vei 60A	2024-05-03 05:30:00	59,0	67,5	-6,0	45	
ST12	Arnstein Arnebergs vei 30	2024-05-03 05:30:00	70,9	80,6	-6,0	45	
ST11	Professor Kohts vei 27	2024-05-03 05:30:00	54,8	72,6	-6,0	45	
ST10	Michelets vei 15B	2024-05-03 05:30:00	49,5	58,8	-6,0	45	
ST07	Kveldsro Terrasse 11A	2024-05-03 05:00:00	57,9	66,1	-6,0	45	
ST03	Holtet 18	2024-05-03 05:00:00	67,4	76,6	0,0	45	
ST09	Professor Kohts vei 109	2024-05-03 05:00:00	59,1	74,7	-6,0	45	
ST08	Kveldsro Terrasse 3	2024-05-03 05:00:00	53,5	63,5	-6,0	45	
ST01	Oksenøyveien 25	2024-05-03 05:00:00	49,2	61,3	-6,0	45	
ST02	Professor Kohts vei 60A	2024-05-03 05:00:00	57,8	68,2	-6,0	45	
ST12	Arnstein Arnebergs vei 30	2024-05-03 05:00:00	68,6	80,9	-6,0	45	
ST11	Professor Kohts vei 27	2024-05-03 05:00:00	52,8	69,2	-6,0	45	
ST10	Michelets vei 15B	2024-05-03 05:00:00	47,4	66,9	-6,0	45	
ST07	Kveldsro Terrasse 11A	2024-05-03 04:30:00	55,8	66,3	-6,0	45	
ST03	Holtet 18	2024-05-03 04:30:00	64,7	75,9	0,0	45	
ST09	Professor Kohts vei 109	2024-05-03 04:30:00	56,8	75,8	-6,0	45	
ST08	Kveldsro Terrasse 3	2024-05-03 04:30:00	50,9	60,7	-6,0	45	
ST01	Oksenøyveien 25	2024-05-03 04:30:00	50,5	63,8	-6,0	45	
ST02	Professor Kohts vei 60A	2024-05-03 04:30:00	54,9	66,8	-6,0	45	
ST12	Arnstein Arnebergs vei 30	2024-05-03 04:30:00	65,0	76,5	-6,0	45	
ST11	Professor Kohts vei 27	2024-05-03 04:30:00	51,1	67,8	-6,0	45	
ST10	Michelets vei 15B	2024-05-03 04:30:00	45,6	55,9	-6,0	45	

Namn	Adress	Datum	LEQ dBa	LMAX dBa	dbOffset	Larm	Kommentar
ST07	Kveldsro Terrasse 11A	2024-05-03 04:00:00	54,5	64,4	-6,0	45	
ST03	Holtet 18	2024-05-03 04:00:00	64,2	76,7	0,0	45	
ST09	Professor Kohts vei 109	2024-05-03 04:00:00	55,8	70,2	-6,0	45	
ST08	Kveldsro Terrasse 3	2024-05-03 04:00:00	50,1	59,5	-6,0	45	
ST01	Oksenøyveien 25	2024-05-03 04:00:00	52,2	66,6	-6,0	45	
ST02	Professor Kohts vei 60A	2024-05-03 04:00:00	54,0	65,6	-6,0	45	
ST12	Arnstein Arnebergs vei 30	2024-05-03 04:00:00	64,4	78,1	-6,0	45	
ST11	Professor Kohts vei 27	2024-05-03 04:00:00	51,6	69,0	-6,0	45	
ST10	Michelets vei 15B	2024-05-03 04:00:00	45,2	56,0	-6,0	45	
ST07	Kveldsro Terrasse 11A	2024-05-03 03:30:00	53,1	63,4	-6,0	45	
ST03	Holtet 18	2024-05-03 03:30:00	63,0	80,5	0,0	45	
ST09	Professor Kohts vei 109	2024-05-03 03:30:00	53,9	64,1	-6,0	45	
ST08	Kveldsro Terrasse 3	2024-05-03 03:30:00	48,0	60,6	-6,0	45	
ST01	Oksenøyveien 25	2024-05-03 03:30:00	47,5	66,3	-6,0	45	
ST02	Professor Kohts vei 60A	2024-05-03 03:30:00	52,5	67,1	-6,0	45	
ST12	Arnstein Arnebergs vei 30	2024-05-03 03:30:00	63,1	80,1	-6,0	45	
ST11	Professor Kohts vei 27	2024-05-03 03:30:00	48,2	66,5	-6,0	45	
ST10	Michelets vei 15B	2024-05-03 03:30:00	42,7	54,0	-6,0	45	
ST07	Kveldsro Terrasse 11A	2024-05-03 03:00:00	52,3	64,0	-6,0	45	
ST03	Holtet 18	2024-05-03 03:00:00	61,8	77,5	0,0	45	
ST09	Professor Kohts vei 109	2024-05-03 03:00:00	53,7	67,9	-6,0	45	
ST08	Kveldsro Terrasse 3	2024-05-03 03:00:00	47,2	60,3	-6,0	45	
ST01	Oksenøyveien 25	2024-05-03 03:00:00	44,8	57,9	-6,0	45	
ST02	Professor Kohts vei 60A	2024-05-03 03:00:00	52,2	62,4	-6,0	45	
ST12	Arnstein Arnebergs vei 30	2024-05-03 03:00:00	62,2	77,4	-6,0	45	
ST11	Professor Kohts vei 27	2024-05-03 03:00:00	47,6	64,2	-6,0	45	
ST10	Michelets vei 15B	2024-05-03 03:00:00	41,9	55,5	-6,0	45	
ST07	Kveldsro Terrasse 11A	2024-05-03 02:30:00	54,0	65,2	-6,0	45	
ST03	Holtet 18	2024-05-03 02:30:00	63,3	77,5	0,0	45	
ST09	Professor Kohts vei 109	2024-05-03 02:30:00	56,5	78,5	-6,0	45	
ST08	Kveldsro Terrasse 3	2024-05-03 02:30:00	49,0	60,1	-6,0	45	
ST01	Oksenøyveien 25	2024-05-03 02:30:00	45,7	59,9	-6,0	45	
ST02	Professor Kohts vei 60A	2024-05-03 02:30:00	53,8	66,0	-6,0	45	
ST12	Arnstein Arnebergs vei 30	2024-05-03 02:30:00	65,4	80,0	-6,0	45	
ST11	Professor Kohts vei 27	2024-05-03 02:30:00	50,1	72,8	-6,0	45	
ST10	Michelets vei 15B	2024-05-03 02:30:00	43,8	55,5	-6,0	45	
ST07	Kveldsro Terrasse 11A	2024-05-03 02:00:00	54,0	64,3	-6,0	45	
ST03	Holtet 18	2024-05-03 02:00:00	62,8	75,8	0,0	45	
ST09	Professor Kohts vei 109	2024-05-03 02:00:00	55,2	67,0	-6,0	45	
ST08	Kveldsro Terrasse 3	2024-05-03 02:00:00	49,0	60,7	-6,0	45	
ST01	Oksenøyveien 25	2024-05-03 02:00:00	44,8	57,2	-6,0	45	
ST02	Professor Kohts vei 60A	2024-05-03 02:00:00	53,0	62,8	-6,0	45	
ST12	Arnstein Arnebergs vei 30	2024-05-03 02:00:00	65,5	80,3	-6,0	45	
ST11	Professor Kohts vei 27	2024-05-03 02:00:00	49,4	66,4	-6,0	45	



Namn	Adress	Datum	LEQ dBa	LMAX dBa	dbOffset	Larm	Kommentar
ST10	Michelets vei 15B	2024-05-03 02:00:00	43,7	57,4	-6,0	45	
ST07	Kveldsro Terrasse 11A	2024-05-03 01:30:00	54,1	63,9	-6,0	45	
ST09	Professor Kohts vei 109	2024-05-03 01:30:00	55,4	70,3	-6,0	45	
ST08	Kveldsro Terrasse 3	2024-05-03 01:30:00	49,0	59,1	-6,0	45	
ST01	Oksenøyveien 25	2024-05-03 01:30:00	44,9	57,6	-6,0	45	
ST02	Professor Kohts vei 60A	2024-05-03 01:30:00	53,6	63,4	-6,0	45	
ST12	Arnstein Arnebergs vei 30	2024-05-03 01:30:00	65,2	78,9	-6,0	45	
ST11	Professor Kohts vei 27	2024-05-03 01:30:00	51,5	67,4	-6,0	45	
ST10	Michelets vei 15B	2024-05-03 01:30:00	43,6	55,3	-6,0	45	
ST03	Holtet 18	2024-05-03 01:30:00	62,9	74,7	0,0	45	
ST07	Kveldsro Terrasse 11A	2024-05-03 01:00:00	53,9	65,3	-6,0	45	
ST09	Professor Kohts vei 109	2024-05-03 01:00:00	55,8	71,9	-6,0	45	
ST08	Kveldsro Terrasse 3	2024-05-03 01:00:00	48,5	58,9	-6,0	45	
ST01	Oksenøyveien 25	2024-05-03 01:00:00	44,8	58,4	-6,0	45	
ST02	Professor Kohts vei 60A	2024-05-03 01:00:00	53,6	65,9	-6,0	45	
ST12	Arnstein Arnebergs vei 30	2024-05-03 01:00:00	64,8	81,8	-6,0	45	
ST11	Professor Kohts vei 27	2024-05-03 01:00:00	53,0	71,1	-6,0	45	
ST10	Michelets vei 15B	2024-05-03 01:00:00	43,5	56,3	-6,0	45	
ST03	Holtet 18	2024-05-03 01:00:00	62,9	73,9	0,0	45	
ST07	Kveldsro Terrasse 11A	2024-05-03 00:30:00	54,1	64,7	-6,0	45	
ST09	Professor Kohts vei 109	2024-05-03 00:30:00	58,2	79,6	-6,0	45	
ST08	Kveldsro Terrasse 3	2024-05-03 00:30:00	49,4	59,4	-6,0	45	
ST01	Oksenøyveien 25	2024-05-03 00:30:00	45,8	60,3	-6,0	45	
ST02	Professor Kohts vei 60A	2024-05-03 00:30:00	54,6	64,6	-6,0	45	
ST12	Arnstein Arnebergs vei 30	2024-05-03 00:30:00	65,9	80,1	-6,0	45	
ST11	Professor Kohts vei 27	2024-05-03 00:30:00	53,5	72,2	-6,0	45	
ST10	Michelets vei 15B	2024-05-03 00:30:00	45,3	60,7	-6,0	45	
ST03	Holtet 18	2024-05-03 00:30:00	64,0	75,3	0,0	45	
ST07	Kveldsro Terrasse 11A	2024-05-03 00:00:00	55,7	63,2	-6,0	45	
ST09	Professor Kohts vei 109	2024-05-03 00:00:00	58,4	76,2	-6,0	45	
ST08	Kveldsro Terrasse 3	2024-05-03 00:00:00	51,0	59,7	-6,0	45	
ST01	Oksenøyveien 25	2024-05-03 00:00:00	48,1	58,5	-6,0	45	
ST02	Professor Kohts vei 60A	2024-05-03 00:00:00	56,1	67,5	-6,0	45	
ST12	Arnstein Arnebergs vei 30	2024-05-03 00:00:00	67,5	82,2	-6,0	45	
ST11	Professor Kohts vei 27	2024-05-03 00:00:00	54,2	70,4	-6,0	45	
ST10	Michelets vei 15B	2024-05-03 00:00:00	46,0	55,4	-6,0	45	
ST03	Holtet 18	2024-05-03 00:00:00	65,5	77,4	0,0	45	
ST07	Kveldsro Terrasse 11A	2024-05-02 23:30:00	56,9	66,4	-6,0	45	
ST09	Professor Kohts vei 109	2024-05-02 23:30:00	59,7	75,5	-6,0	45	
ST08	Kveldsro Terrasse 3	2024-05-02 23:30:00	52,3	69,5	-6,0	45	
ST01	Oksenøyveien 25	2024-05-02 23:30:00	50,1	64,1	-6,0	45	
ST02	Professor Kohts vei 60A	2024-05-02 23:30:00	57,6	77,7	-6,0	45	
ST12	Arnstein Arnebergs vei 30	2024-05-02 23:30:00	68,3	84,8	-6,0	45	
ST11	Professor Kohts vei 27	2024-05-02 23:30:00	56,6	73,6	-6,0	45	

Namn	Adress	Datum	LEQ dBa	LMAX dBa	dbOffset	Larm	Kommentar
ST10	Michelets vei 15B	2024-05-02 23:30:00	47,8	64,6	-6,0	45	
ST03	Holtet 18	2024-05-02 23:30:00	66,6	80,1	0,0	45	
ST07	Kveldsro Terrasse 11A	2024-05-02 23:00:00	58,0	63,8	-6,0	45	
ST09	Professor Kohts vei 109	2024-05-02 23:00:00	60,1	75,2	-6,0	45	
ST08	Kveldsro Terrasse 3	2024-05-02 23:00:00	52,8	59,4	-6,0	45	
ST01	Oksenøyveien 25	2024-05-02 23:00:00	50,6	58,6	-6,0	45	
ST02	Professor Kohts vei 60A	2024-05-02 23:00:00	58,0	66,1	-6,0	45	
ST12	Arnstein Arnebergs vei 30	2024-05-02 23:00:00	69,4	79,1	-6,0	45	
ST11	Professor Kohts vei 27	2024-05-02 23:00:00	57,4	70,4	-6,0	45	
ST10	Michelets vei 15B	2024-05-02 23:00:00	48,3	54,7	-6,0	45	
ST03	Holtet 18	2024-05-02 23:00:00	67,9	79,4	0,0	45	
ST07	Kveldsro Terrasse 11A	2024-05-02 22:30:00	59,8	68,6	-6,0	45	
ST09	Professor Kohts vei 109	2024-05-02 22:30:00	61,8	72,6	-6,0	45	
ST08	Kveldsro Terrasse 3	2024-05-02 22:30:00	55,1	62,2	-6,0	45	
ST01	Oksenøyveien 25	2024-05-02 22:30:00	52,0	60,7	-6,0	45	
ST02	Professor Kohts vei 60A	2024-05-02 22:30:00	59,2	70,1	-6,0	45	
ST12	Arnstein Arnebergs vei 30	2024-05-02 22:30:00	70,8	84,9	-6,0	45	
ST11	Professor Kohts vei 27	2024-05-02 22:30:00	59,1	80,2	-6,0	45	
ST10	Michelets vei 15B	2024-05-02 22:30:00	49,7	65,8	-6,0	45	
ST03	Holtet 18	2024-05-02 22:30:00	69,4	76,3	0,0	45	
ST07	Kveldsro Terrasse 11A	2024-05-02 22:00:00	57,3	70,3	-6,0	55	
ST09	Professor Kohts vei 109	2024-05-02 22:00:00	60,4	74,5	-6,0	55	
ST08	Kveldsro Terrasse 3	2024-05-02 22:00:00	52,9	73,9	-6,0	55	
ST01	Oksenøyveien 25	2024-05-02 22:00:00	49,9	62,4	-6,0	55	
ST02	Professor Kohts vei 60A	2024-05-02 22:00:00	59,1	66,6	-6,0	55	
ST12	Arnstein Arnebergs vei 30	2024-05-02 22:00:00	69,5	90,8	-6,0	55	
ST11	Professor Kohts vei 27	2024-05-02 22:00:00	59,3	70,4	-6,0	55	
ST10	Michelets vei 15B	2024-05-02 22:00:00	47,9	59,8	-6,0	55	
ST03	Holtet 18	2024-05-02 22:00:00	66,8	77,2	0,0	55	
ST07	Kveldsro Terrasse 11A	2024-05-02 21:30:00	58,9	65,5	-6,0	55	
ST09	Professor Kohts vei 109	2024-05-02 21:30:00	60,9	76,5	-6,0	55	
ST08	Kveldsro Terrasse 3	2024-05-02 21:30:00	54,5	60,2	-6,0	55	
ST01	Oksenøyveien 25	2024-05-02 21:30:00	51,6	59,9	-6,0	55	
ST02	Professor Kohts vei 60A	2024-05-02 21:30:00	59,8	67,1	-6,0	55	
ST12	Arnstein Arnebergs vei 30	2024-05-02 21:30:00	71,6	81,8	-6,0	55	
ST11	Professor Kohts vei 27	2024-05-02 21:30:00	60,0	71,7	-6,0	55	
ST10	Michelets vei 15B	2024-05-02 21:30:00	49,4	64,0	-6,0	55	
ST03	Holtet 18	2024-05-02 21:30:00	68,4	81,5	0,0	55	
ST07	Kveldsro Terrasse 11A	2024-05-02 21:00:00	60,6	69,5	-6,0	55	
ST09	Professor Kohts vei 109	2024-05-02 21:00:00	62,5	74,5	-6,0	55	
ST08	Kveldsro Terrasse 3	2024-05-02 21:00:00	58,5	84,4	-6,0	55	
ST01	Oksenøyveien 25	2024-05-02 21:00:00	57,6	81,9	-6,0	55	
ST02	Professor Kohts vei 60A	2024-05-02 21:00:00	60,9	75,4	-6,0	55	
ST12	Arnstein Arnebergs vei 30	2024-05-02 21:00:00	72,0	89,5	-6,0	55	

Namn	Adress	Datum	LEQ dBa	LMAX dBa	dbOffset	Larm	Kommentar
ST11	Professor Kohts vei 27	2024-05-02 21:00:00	60,5	70,0	-6,0	55	
ST10	Michelets vei 15B	2024-05-02 21:00:00	50,1	65,6	-6,0	55	
ST03	Holtet 18	2024-05-02 21:00:00	70,6	78,0	0,0	55	
ST07	Kveldsro Terrasse 11A	2024-05-02 20:30:00	60,9	67,8	-6,0	55	
ST09	Professor Kohts vei 109	2024-05-02 20:30:00	63,0	75,4	-6,0	55	
ST08	Kveldsro Terrasse 3	2024-05-02 20:30:00	56,6	66,5	-6,0	55	
ST01	Oksenøyveien 25	2024-05-02 20:30:00	54,5	67,1	-6,0	55	
ST02	Professor Kohts vei 60A	2024-05-02 20:30:00	62,1	75,6	-6,0	55	
ST12	Arnstein Arnebergs vei 30	2024-05-02 20:30:00	72,5	80,1	-6,0	55	
ST11	Professor Kohts vei 27	2024-05-02 20:30:00	61,0	74,2	-6,0	55	
ST10	Michelets vei 15B	2024-05-02 20:30:00	50,9	66,2	-6,0	55	
ST03	Holtet 18	2024-05-02 20:30:00	70,6	79,7	0,0	55	
ST07	Kveldsro Terrasse 11A	2024-05-02 20:00:00	61,1	65,4	-6,0	55	
ST09	Professor Kohts vei 109	2024-05-02 20:00:00	63,4	80,6	-6,0	55	
ST08	Kveldsro Terrasse 3	2024-05-02 20:00:00	57,0	69,8	-6,0	55	
ST01	Oksenøyveien 25	2024-05-02 20:00:00	50,7	66,2	-6,0	55	
ST02	Professor Kohts vei 60A	2024-05-02 20:00:00	61,8	71,4	-6,0	55	
ST12	Arnstein Arnebergs vei 30	2024-05-02 20:00:00	72,8	88,0	-6,0	55	
ST11	Professor Kohts vei 27	2024-05-02 20:00:00	61,6	81,0	-6,0	55	
ST10	Michelets vei 15B	2024-05-02 20:00:00	50,4	60,3	-6,0	55	
ST03	Holtet 18	2024-05-02 20:00:00	70,6	76,8	0,0	55	
ST07	Kveldsro Terrasse 11A	2024-05-02 19:30:00	61,0	69,7	-6,0	55	
ST09	Professor Kohts vei 109	2024-05-02 19:30:00	63,6	83,0	-6,0	55	
ST08	Kveldsro Terrasse 3	2024-05-02 19:30:00	59,3	85,0	-6,0	55	
ST01	Oksenøyveien 25	2024-05-02 19:30:00	51,1	63,6	-6,0	55	
ST02	Professor Kohts vei 60A	2024-05-02 19:30:00	62,2	74,1	-6,0	55	
ST12	Arnstein Arnebergs vei 30	2024-05-02 19:30:00	72,9	81,7	-6,0	55	
ST11	Professor Kohts vei 27	2024-05-02 19:30:00	61,9	78,7	-6,0	55	
ST10	Michelets vei 15B	2024-05-02 19:30:00	50,7	64,7	-6,0	55	
ST03	Holtet 18	2024-05-02 19:30:00	70,8	76,5	0,0	55	
ST07	Kveldsro Terrasse 11A	2024-05-02 19:00:00	62,1	67,9	-6,0	60	
ST09	Professor Kohts vei 109	2024-05-02 19:00:00	66,6	80,7	-6,0	60	
ST08	Kveldsro Terrasse 3	2024-05-02 19:00:00	59,8	68,3	-6,0	60	
ST01	Oksenøyveien 25	2024-05-02 19:00:00	55,4	75,1	-6,0	60	
ST02	Professor Kohts vei 60A	2024-05-02 19:00:00	62,1	70,7	-6,0	60	
ST12	Arnstein Arnebergs vei 30	2024-05-02 19:00:00	73,3	84,8	-6,0	60	
ST11	Professor Kohts vei 27	2024-05-02 19:00:00	62,0	73,1	-6,0	60	
ST10	Michelets vei 15B	2024-05-02 19:00:00	51,0	60,7	-6,0	60	
ST03	Holtet 18	2024-05-02 19:00:00	71,2	76,4	0,0	60	
ST07	Kveldsro Terrasse 11A	2024-05-02 18:30:00	62,7	71,6	-6,0	60	
ST09	Professor Kohts vei 109	2024-05-02 18:30:00	68,5	84,1	-6,0	60	
ST08	Kveldsro Terrasse 3	2024-05-02 18:30:00	60,5	73,0	-6,0	60	
ST01	Oksenøyveien 25	2024-05-02 18:30:00	53,2	64,1	-6,0	60	
ST02	Professor Kohts vei 60A	2024-05-02 18:30:00	62,9	76,1	-6,0	60	

Namn	Adress	Datum	LEQ dBa	LMAX dBa	dbOffset	Larm	Kommentar
ST12	Arnstein Arnebergs vei 30	2024-05-02 18:30:00	73,6	83,8	-6,0	60	
ST11	Professor Kohts vei 27	2024-05-02 18:30:00	62,2	77,9	-6,0	60	
ST10	Michelets vei 15B	2024-05-02 18:30:00	51,7	59,9	-6,0	60	
ST03	Holtet 18	2024-05-02 18:30:00	71,8	78,4	0,0	60	
ST07	Kveldsro Terrasse 11A	2024-05-02 18:00:00	62,3	69,5	-6,0	60	
ST09	Professor Kohts vei 109	2024-05-02 18:00:00	68,1	82,5	-6,0	60	
ST08	Kveldsro Terrasse 3	2024-05-02 18:00:00	58,4	67,9	-6,0	60	
ST01	Oksenøyveien 25	2024-05-02 18:00:00	54,9	66,4	-6,0	60	
ST02	Professor Kohts vei 60A	2024-05-02 18:00:00	62,0	71,0	-6,0	60	
ST12	Arnstein Arnebergs vei 30	2024-05-02 18:00:00	73,6	80,4	-6,0	60	
ST11	Professor Kohts vei 27	2024-05-02 18:00:00	62,4	82,9	-6,0	60	
ST10	Michelets vei 15B	2024-05-02 18:00:00	52,2	59,6	-6,0	60	
ST03	Holtet 18	2024-05-02 18:00:00	72,4	83,3	0,0	60	
ST07	Kveldsro Terrasse 11A	2024-05-02 17:30:00	63,8	69,4	-6,0	60	
ST09	Professor Kohts vei 109	2024-05-02 17:30:00	67,8	87,6	-6,0	60	
ST08	Kveldsro Terrasse 3	2024-05-02 17:30:00	59,6	75,7	-6,0	60	
ST01	Oksenøyveien 25	2024-05-02 17:30:00	57,3	75,5	-6,0	60	
ST02	Professor Kohts vei 60A	2024-05-02 17:30:00	62,7	75,6	-6,0	60	
ST12	Arnstein Arnebergs vei 30	2024-05-02 17:30:00	74,3	89,1	-6,0	60	
ST11	Professor Kohts vei 27	2024-05-02 17:30:00	63,0	79,9	-6,0	60	
ST10	Michelets vei 15B	2024-05-02 17:30:00	52,5	61,9	-6,0	60	
ST03	Holtet 18	2024-05-02 17:30:00	72,6	83,2	0,0	60	
ST07	Kveldsro Terrasse 11A	2024-05-02 17:00:00	63,0	70,9	-6,0	60	
ST09	Professor Kohts vei 109	2024-05-02 17:00:00	70,3	86,6	-6,0	60	
ST08	Kveldsro Terrasse 3	2024-05-02 17:00:00	57,8	67,7	-6,0	60	
ST01	Oksenøyveien 25	2024-05-02 17:00:00	52,5	61,2	-6,0	60	
ST02	Professor Kohts vei 60A	2024-05-02 17:00:00	60,2	69,9	-6,0	60	
ST12	Arnstein Arnebergs vei 30	2024-05-02 17:00:00	70,8	88,4	-6,0	60	
ST11	Professor Kohts vei 27	2024-05-02 17:00:00	63,2	71,8	-6,0	60	
ST10	Michelets vei 15B	2024-05-02 17:00:00	50,8	60,4	-6,0	60	
ST03	Holtet 18	2024-05-02 17:00:00	70,5	82,2	0,0	60	
ST07	Kveldsro Terrasse 11A	2024-05-02 16:30:00	62,5	69,1	-6,0	60	
ST09	Professor Kohts vei 109	2024-05-02 16:30:00	75,2	88,1	-6,0	60	
ST08	Kveldsro Terrasse 3	2024-05-02 16:30:00	57,1	65,3	-6,0	60	
ST01	Oksenøyveien 25	2024-05-02 16:30:00	49,8	67,1	-6,0	60	
ST02	Professor Kohts vei 60A	2024-05-02 16:30:00	57,2	69,9	-6,0	60	
ST12	Arnstein Arnebergs vei 30	2024-05-02 16:30:00	68,1	89,9	-6,0	60	
ST11	Professor Kohts vei 27	2024-05-02 16:30:00	63,5	73,5	-6,0	60	
ST10	Michelets vei 15B	2024-05-02 16:30:00	46,8	61,8	-6,0	60	
ST03	Holtet 18	2024-05-02 16:30:00	65,9	75,1	0,0	60	
ST07	Kveldsro Terrasse 11A	2024-05-02 16:00:00	63,7	71,6	-6,0	60	
ST09	Professor Kohts vei 109	2024-05-02 16:00:00	76,2	90,5	-6,0	60	
ST08	Kveldsro Terrasse 3	2024-05-02 16:00:00	58,3	67,5	-6,0	60	
ST01	Oksenøyveien 25	2024-05-02 16:00:00	51,0	62,1	-6,0	60	

Namn	Adress	Datum	LEQ dBa	LMAX dBa	dbOffset	Larm	Kommentar
ST02	Professor Kohts vei 60A	2024-05-02 16:00:00	57,8	64,3	-6,0	60	
ST12	Arnstein Arnebergs vei 30	2024-05-02 16:00:00	70,1	86,0	-6,0	60	
ST11	Professor Kohts vei 27	2024-05-02 16:00:00	63,8	75,1	-6,0	60	
ST10	Michelets vei 15B	2024-05-02 16:00:00	50,1	60,2	-6,0	60	
ST03	Holtet 18	2024-05-02 16:00:00	70,6	76,3	0,0	60	
ST07	Kveldsro Terrasse 11A	2024-05-02 15:30:00	60,2	69,6	-6,0	60	
ST09	Professor Kohts vei 109	2024-05-02 15:30:00	65,6	79,1	-6,0	60	
ST08	Kveldsro Terrasse 3	2024-05-02 15:30:00	55,5	69,2	-6,0	60	
ST01	Oksenøyveien 25	2024-05-02 15:30:00	52,6	69,2	-6,0	60	
ST02	Professor Kohts vei 60A	2024-05-02 15:30:00	60,4	76,9	-6,0	60	
ST12	Arnstein Arnebergs vei 30	2024-05-02 15:30:00	70,8	87,0	-6,0	60	
ST11	Professor Kohts vei 27	2024-05-02 15:30:00	64,1	72,2	-6,0	60	
ST10	Michelets vei 15B	2024-05-02 15:30:00	52,2	64,7	-6,0	60	
ST03	Holtet 18	2024-05-02 15:30:00	71,0	81,0	0,0	60	
ST07	Kveldsro Terrasse 11A	2024-05-02 15:00:00	61,0	72,8	-6,0	60	
ST09	Professor Kohts vei 109	2024-05-02 15:00:00	67,3	79,7	-6,0	60	
ST08	Kveldsro Terrasse 3	2024-05-02 15:00:00	57,0	69,0	-6,0	60	
ST01	Oksenøyveien 25	2024-05-02 15:00:00	54,2	67,1	-6,0	60	
ST02	Professor Kohts vei 60A	2024-05-02 15:00:00	62,2	77,0	-6,0	60	
ST12	Arnstein Arnebergs vei 30	2024-05-02 15:00:00	73,7	87,9	-6,0	60	
ST11	Professor Kohts vei 27	2024-05-02 15:00:00	63,6	71,9	-6,0	60	
ST10	Michelets vei 15B	2024-05-02 15:00:00	52,2	59,6	-6,0	60	
ST03	Holtet 18	2024-05-02 15:00:00	72,5	89,8	0,0	60	
ST07	Kveldsro Terrasse 11A	2024-05-02 14:30:00	64,9	85,3	-6,0	60	
ST09	Professor Kohts vei 109	2024-05-02 14:30:00	69,2	82,3	-6,0	60	
ST08	Kveldsro Terrasse 3	2024-05-02 14:30:00	68,6	91,8	-6,0	60	
ST01	Oksenøyveien 25	2024-05-02 14:30:00	54,6	69,8	-6,0	60	
ST02	Professor Kohts vei 60A	2024-05-02 14:30:00	62,9	74,2	-6,0	60	
ST12	Arnstein Arnebergs vei 30	2024-05-02 14:30:00	74,3	83,4	-6,0	60	
ST11	Professor Kohts vei 27	2024-05-02 14:30:00	62,8	73,2	-6,0	60	
ST10	Michelets vei 15B	2024-05-02 14:30:00	52,5	58,7	-6,0	60	
ST03	Holtet 18	2024-05-02 14:30:00	76,2	97,8	0,0	60	
ST09	Professor Kohts vei 109	2024-05-02 14:15:00	68,9	80,3	-6,0	60	
ST07	Kveldsro Terrasse 11A	2024-05-02 14:00:00	62,3	73,6	-6,0	60	
ST08	Kveldsro Terrasse 3	2024-05-02 14:00:00	58,5	72,4	-6,0	60	
ST01	Oksenøyveien 25	2024-05-02 14:00:00	53,3	68,9	-6,0	60	
ST02	Professor Kohts vei 60A	2024-05-02 14:00:00	63,1	73,8	-6,0	60	
ST12	Arnstein Arnebergs vei 30	2024-05-02 14:00:00	76,0	95,4	-6,0	60	
ST11	Professor Kohts vei 27	2024-05-02 14:00:00	62,5	72,2	-6,0	60	
ST10	Michelets vei 15B	2024-05-02 14:00:00	52,5	64,4	-6,0	60	
ST03	Holtet 18	2024-05-02 14:00:00	73,6	89,3	0,0	60	
ST07	Kveldsro Terrasse 11A	2024-05-02 13:30:00	62,8	70,5	-6,0	60	
ST09	Professor Kohts vei 109	2024-05-02 13:30:00	68,3	80,0	-6,0	60	
ST08	Kveldsro Terrasse 3	2024-05-02 13:30:00	60,9	66,7	-6,0	60	

Namn	Adress	Datum	LEQ dBa	LMAX dBa	dbOffset	Larm	Kommentar
ST01	Oksenøyveien 25	2024-05-02 13:30:00	54,1	63,5	-6,0	60	
ST02	Professor Kohts vei 60A	2024-05-02 13:30:00	63,1	77,8	-6,0	60	
ST12	Arnstein Arnebergs vei 30	2024-05-02 13:30:00	76,1	89,9	-6,0	60	
ST11	Professor Kohts vei 27	2024-05-02 13:30:00	62,0	70,3	-6,0	60	
ST10	Michelets vei 15B	2024-05-02 13:30:00	52,2	58,0	-6,0	60	
ST03	Holtet 18	2024-05-02 13:30:00	72,6	77,7	0,0	60	
ST07	Kveldsro Terrasse 11A	2024-05-02 13:00:00	63,5	69,7	-6,0	60	
ST09	Professor Kohts vei 109	2024-05-02 13:00:00	70,3	83,4	-6,0	60	
ST08	Kveldsro Terrasse 3	2024-05-02 13:00:00	59,9	67,5	-6,0	60	
ST01	Oksenøyveien 25	2024-05-02 13:00:00	54,2	61,8	-6,0	60	
ST02	Professor Kohts vei 60A	2024-05-02 13:00:00	63,3	69,6	-6,0	60	
ST12	Arnstein Arnebergs vei 30	2024-05-02 13:00:00	78,1	90,9	-6,0	60	
ST11	Professor Kohts vei 27	2024-05-02 13:00:00	62,1	74,9	-6,0	60	
ST10	Michelets vei 15B	2024-05-02 13:00:00	52,0	57,8	-6,0	60	
ST03	Holtet 18	2024-05-02 13:00:00	72,8	79,9	0,0	60	
ST07	Kveldsro Terrasse 11A	2024-05-02 12:30:00	64,5	70,9	-6,0	60	
ST09	Professor Kohts vei 109	2024-05-02 12:30:00	69,8	83,6	-6,0	60	
ST08	Kveldsro Terrasse 3	2024-05-02 12:30:00	59,4	66,6	-6,0	60	
ST01	Oksenøyveien 25	2024-05-02 12:30:00	52,6	61,8	-6,0	60	
ST02	Professor Kohts vei 60A	2024-05-02 12:30:00	63,1	67,6	-6,0	60	
ST12	Arnstein Arnebergs vei 30	2024-05-02 12:30:00	76,5	89,5	-6,0	60	
ST11	Professor Kohts vei 27	2024-05-02 12:30:00	62,3	72,8	-6,0	60	
ST10	Michelets vei 15B	2024-05-02 12:30:00	51,6	59,1	-6,0	60	
ST03	Holtet 18	2024-05-02 12:30:00	72,3	77,0	0,0	60	
ST07	Kveldsro Terrasse 11A	2024-05-02 12:00:00	63,4	70,5	-6,0	60	
ST09	Professor Kohts vei 109	2024-05-02 12:00:00	68,6	81,6	-6,0	60	
ST08	Kveldsro Terrasse 3	2024-05-02 12:00:00	58,2	65,1	-6,0	60	
ST01	Oksenøyveien 25	2024-05-02 12:00:00	53,5	73,6	-6,0	60	
ST02	Professor Kohts vei 60A	2024-05-02 12:00:00	62,6	68,2	-6,0	60	
ST12	Arnstein Arnebergs vei 30	2024-05-02 12:00:00	76,2	87,5	-6,0	60	
ST11	Professor Kohts vei 27	2024-05-02 12:00:00	62,1	74,7	-6,0	60	
ST10	Michelets vei 15B	2024-05-02 12:00:00	52,0	64,7	-6,0	60	
ST03	Holtet 18	2024-05-02 12:00:00	72,5	78,2	0,0	60	
ST07	Kveldsro Terrasse 11A	2024-05-02 11:30:00	61,8	66,3	-6,0	60	
ST09	Professor Kohts vei 109	2024-05-02 11:30:00	65,5	88,4	-6,0	60	
ST08	Kveldsro Terrasse 3	2024-05-02 11:30:00	58,4	64,8	-6,0	60	
ST01	Oksenøyveien 25	2024-05-02 11:30:00	52,5	63,7	-6,0	60	
ST02	Professor Kohts vei 60A	2024-05-02 11:30:00	63,6	69,6	-6,0	60	
ST12	Arnstein Arnebergs vei 30	2024-05-02 11:30:00	76,3	89,2	-6,0	60	
ST11	Professor Kohts vei 27	2024-05-02 11:30:00	62,9	75,9	-6,0	60	
ST10	Michelets vei 15B	2024-05-02 11:30:00	51,9	69,3	-6,0	60	
ST03	Holtet 18	2024-05-02 11:30:00	71,6	77,1	0,0	60	
ST07	Kveldsro Terrasse 11A	2024-05-02 11:00:00	64,1	71,0	-6,0	60	
ST09	Professor Kohts vei 109	2024-05-02 11:00:00	69,1	86,7	-6,0	60	



Namn	Adress	Datum	LEQ dBa	LMAX dBa	dbOffset	Larm	Kommentar
ST08	Kveldsro Terrasse 3	2024-05-02 11:00:00	61,9	76,1	-6,0	60	
ST01	Oksenøyveien 25	2024-05-02 11:00:00	51,1	66,0	-6,0	60	
ST02	Professor Kohts vei 60A	2024-05-02 11:00:00	63,9	69,7	-6,0	60	
ST12	Arnstein Arnebergs vei 30	2024-05-02 11:00:00	76,0	88,6	-6,0	60	
ST11	Professor Kohts vei 27	2024-05-02 11:00:00	62,5	73,8	-6,0	60	
ST10	Michelets vei 15B	2024-05-02 11:00:00	51,5	57,7	-6,0	60	
ST03	Holtet 18	2024-05-02 11:00:00	71,7	77,0	0,0	60	
ST07	Kveldsro Terrasse 11A	2024-05-02 10:30:00	64,4	71,0	-6,0	60	
ST09	Professor Kohts vei 109	2024-05-02 10:30:00	68,7	83,4	-6,0	60	
ST08	Kveldsro Terrasse 3	2024-05-02 10:30:00	59,4	66,2	-6,0	60	
ST01	Oksenøyveien 25	2024-05-02 10:30:00	54,0	72,4	-6,0	60	
ST02	Professor Kohts vei 60A	2024-05-02 10:30:00	63,4	72,7	-6,0	60	
ST12	Arnstein Arnebergs vei 30	2024-05-02 10:30:00	75,4	88,9	-6,0	60	
ST11	Professor Kohts vei 27	2024-05-02 10:30:00	62,0	71,5	-6,0	60	
ST10	Michelets vei 15B	2024-05-02 10:30:00	53,0	68,3	-6,0	60	
ST03	Holtet 18	2024-05-02 10:30:00	72,8	83,2	0,0	60	
ST07	Kveldsro Terrasse 11A	2024-05-02 10:00:00	64,1	69,9	-6,0	60	
ST09	Professor Kohts vei 109	2024-05-02 10:00:00	73,3	90,3	-6,0	60	
ST08	Kveldsro Terrasse 3	2024-05-02 10:00:00	59,4	66,5	-6,0	60	
ST01	Oksenøyveien 25	2024-05-02 10:00:00	56,1	66,5	-6,0	60	
ST02	Professor Kohts vei 60A	2024-05-02 10:00:00	63,2	71,5	-6,0	60	
ST12	Arnstein Arnebergs vei 30	2024-05-02 10:00:00	75,0	84,2	-6,0	60	
ST11	Professor Kohts vei 27	2024-05-02 10:00:00	62,7	74,4	-6,0	60	
ST10	Michelets vei 15B	2024-05-02 10:00:00	52,6	63,5	-6,0	60	
ST03	Holtet 18	2024-05-02 10:00:00	74,8	79,5	0,0	60	
ST07	Kveldsro Terrasse 11A	2024-05-02 09:30:00	63,9	71,3	-6,0	60	
ST09	Professor Kohts vei 109	2024-05-02 09:30:00	70,9	86,8	-6,0	60	
ST08	Kveldsro Terrasse 3	2024-05-02 09:30:00	58,1	65,3	-6,0	60	
ST01	Oksenøyveien 25	2024-05-02 09:30:00	56,2	65,5	-6,0	60	
ST02	Professor Kohts vei 60A	2024-05-02 09:30:00	63,3	67,2	-6,0	60	
ST12	Arnstein Arnebergs vei 30	2024-05-02 09:30:00	75,9	85,8	-6,0	60	
ST11	Professor Kohts vei 27	2024-05-02 09:30:00	63,0	73,2	-6,0	60	
ST10	Michelets vei 15B	2024-05-02 09:30:00	52,1	65,3	-6,0	60	
ST03	Holtet 18	2024-05-02 09:30:00	73,7	78,5	0,0	60	
ST07	Kveldsro Terrasse 11A	2024-05-02 09:00:00	63,9	71,2	-6,0	60	
ST09	Professor Kohts vei 109	2024-05-02 09:00:00	71,8	84,9	-6,0	60	
ST01	Oksenøyveien 25	2024-05-02 09:00:00	56,9	68,9	-6,0	60	
ST02	Professor Kohts vei 60A	2024-05-02 09:00:00	62,7	68,4	-6,0	60	
ST12	Arnstein Arnebergs vei 30	2024-05-02 09:00:00	76,3	91,9	-6,0	60	
ST11	Professor Kohts vei 27	2024-05-02 09:00:00	63,8	72,4	-6,0	60	
ST10	Michelets vei 15B	2024-05-02 09:00:00	52,5	58,1	-6,0	60	
ST03	Holtet 18	2024-05-02 09:00:00	73,4	78,5	0,0	60	
ST08	Kveldsro Terrasse 3	2024-05-02 09:00:00	58,3	66,7	-6,0	60	
ST07	Kveldsro Terrasse 11A	2024-05-02 08:30:00	61,3	72,4	-6,0	60	

Namn	Adress	Datum	LEQ dBa	LMAX dBa	dbOffset	Larm	Kommentar
ST09	Professor Kohts vei 109	2024-05-02 08:30:00	68,8	86,1	-6,0	60	
ST01	Oksenøyveien 25	2024-05-02 08:30:00	56,9	71,8	-6,0	60	
ST02	Professor Kohts vei 60A	2024-05-02 08:30:00	63,2	68,0	-6,0	60	
ST12	Arnstein Arnebergs vei 30	2024-05-02 08:30:00	75,6	89,1	-6,0	60	
ST11	Professor Kohts vei 27	2024-05-02 08:30:00	64,9	74,5	-6,0	60	
ST10	Michelets vei 15B	2024-05-02 08:30:00	52,7	66,0	-6,0	60	
ST03	Holtet 18	2024-05-02 08:30:00	73,3	78,9	0,0	60	
ST08	Kveldsro Terrasse 3	2024-05-02 08:30:00	58,2	86,2	-6,0	60	
ST07	Kveldsro Terrasse 11A	2024-05-02 08:00:00	61,5	71,0	-6,0	60	
ST09	Professor Kohts vei 109	2024-05-02 08:00:00	74,4	89,4	-6,0	60	
ST01	Oksenøyveien 25	2024-05-02 08:00:00	54,5	74,4	-6,0	60	
ST02	Professor Kohts vei 60A	2024-05-02 08:00:00	63,5	72,5	-6,0	60	
ST12	Arnstein Arnebergs vei 30	2024-05-02 08:00:00	76,0	91,0	-6,0	60	
ST11	Professor Kohts vei 27	2024-05-02 08:00:00	65,4	80,1	-6,0	60	
ST10	Michelets vei 15B	2024-05-02 08:00:00	52,2	59,5	-6,0	60	
ST03	Holtet 18	2024-05-02 08:00:00	73,3	78,1	0,0	60	
ST08	Kveldsro Terrasse 3	2024-05-02 08:00:00	58,4	68,9	-6,0	60	
ST07	Kveldsro Terrasse 11A	2024-05-02 07:30:00	60,8	68,5	-6,0	60	
ST09	Professor Kohts vei 109	2024-05-02 07:30:00	71,6	86,5	-6,0	60	
ST01	Oksenøyveien 25	2024-05-02 07:30:00	55,1	67,7	-6,0	60	
ST02	Professor Kohts vei 60A	2024-05-02 07:30:00	63,8	73,8	-6,0	60	
ST12	Arnstein Arnebergs vei 30	2024-05-02 07:30:00	75,9	89,6	-6,0	60	
ST11	Professor Kohts vei 27	2024-05-02 07:30:00	64,8	75,3	-6,0	60	
ST10	Michelets vei 15B	2024-05-02 07:30:00	52,5	67,8	-6,0	60	
ST03	Holtet 18	2024-05-02 07:30:00	71,1	76,7	0,0	60	
ST08	Kveldsro Terrasse 3	2024-05-02 07:30:00	57,2	69,5	-6,0	60	
ST07	Kveldsro Terrasse 11A	2024-05-02 07:00:00	60,7	76,8	-6,0	60	
ST09	Professor Kohts vei 109	2024-05-02 07:00:00	64,1	77,3	-6,0	60	
ST01	Oksenøyveien 25	2024-05-02 07:00:00	56,6	68,2	-6,0	60	
ST02	Professor Kohts vei 60A	2024-05-02 07:00:00	63,6	68,1	-6,0	60	
ST12	Arnstein Arnebergs vei 30	2024-05-02 07:00:00	75,3	81,6	-6,0	60	
ST11	Professor Kohts vei 27	2024-05-02 07:00:00	63,8	73,3	-6,0	60	
ST10	Michelets vei 15B	2024-05-02 07:00:00	53,2	59,9	-6,0	60	
ST03	Holtet 18	2024-05-02 07:00:00	72,3	79,0	0,0	60	
ST08	Kveldsro Terrasse 3	2024-05-02 07:00:00	56,9	73,1	-6,0	60	
ST07	Kveldsro Terrasse 11A	2024-05-02 06:30:00	61,0	66,8	-6,0	45	
ST09	Professor Kohts vei 109	2024-05-02 06:30:00	63,8	77,9	-6,0	45	
ST01	Oksenøyveien 25	2024-05-02 06:30:00	56,2	70,4	-6,0	45	
ST02	Professor Kohts vei 60A	2024-05-02 06:30:00	61,7	67,1	-6,0	45	
ST12	Arnstein Arnebergs vei 30	2024-05-02 06:30:00	74,7	90,5	-6,0	45	
ST11	Professor Kohts vei 27	2024-05-02 06:30:00	61,0	74,4	-6,0	45	
ST10	Michelets vei 15B	2024-05-02 06:30:00	52,6	58,4	-6,0	45	
ST03	Holtet 18	2024-05-02 06:30:00	71,7	77,4	0,0	45	
ST08	Kveldsro Terrasse 3	2024-05-02 06:30:00	56,9	62,1	-6,0	45	

Namn	Adress	Datum	LEQ dBa	LMAX dBa	dbOffset	Larm	Kommentar
ST07	Kveldsro Terrasse 11A	2024-05-02 06:00:00	61,9	65,6	-6,0	45	
ST09	Professor Kohts vei 109	2024-05-02 06:00:00	63,5	74,4	-6,0	45	
ST01	Oksenøyveien 25	2024-05-02 06:00:00	55,9	62,6	-6,0	45	
ST02	Professor Kohts vei 60A	2024-05-02 06:00:00	61,3	67,5	-6,0	45	
ST12	Arnstein Arnebergs vei 30	2024-05-02 06:00:00	74,3	83,2	-6,0	45	
ST11	Professor Kohts vei 27	2024-05-02 06:00:00	58,7	71,4	-6,0	45	
ST10	Michelets vei 15B	2024-05-02 06:00:00	53,0	64,4	-6,0	45	
ST03	Holtet 18	2024-05-02 06:00:00	72,9	78,4	0,0	45	
ST08	Kveldsro Terrasse 3	2024-05-02 06:00:00	57,2	63,6	-6,0	45	
ST07	Kveldsro Terrasse 11A	2024-05-02 05:30:00	59,3	66,2	-6,0	45	
ST09	Professor Kohts vei 109	2024-05-02 05:30:00	59,9	71,4	-6,0	45	
ST01	Oksenøyveien 25	2024-05-02 05:30:00	52,7	60,8	-6,0	45	
ST02	Professor Kohts vei 60A	2024-05-02 05:30:00	58,6	67,7	-6,0	45	
ST12	Arnstein Arnebergs vei 30	2024-05-02 05:30:00	71,3	82,7	-6,0	45	
ST11	Professor Kohts vei 27	2024-05-02 05:30:00	54,4	68,6	-6,0	45	
ST10	Michelets vei 15B	2024-05-02 05:30:00	50,4	67,4	-6,0	45	
ST03	Holtet 18	2024-05-02 05:30:00	69,7	79,9	0,0	45	
ST08	Kveldsro Terrasse 3	2024-05-02 05:30:00	54,4	67,2	-6,0	45	
ST07	Kveldsro Terrasse 11A	2024-05-02 05:00:00	55,7	64,0	-6,0	45	
ST09	Professor Kohts vei 109	2024-05-02 05:00:00	57,2	76,5	-6,0	45	
ST01	Oksenøyveien 25	2024-05-02 05:00:00	50,5	70,7	-6,0	45	
ST02	Professor Kohts vei 60A	2024-05-02 05:00:00	56,2	67,4	-6,0	45	
ST12	Arnstein Arnebergs vei 30	2024-05-02 05:00:00	68,1	81,5	-6,0	45	
ST11	Professor Kohts vei 27	2024-05-02 05:00:00	51,6	69,0	-6,0	45	
ST10	Michelets vei 15B	2024-05-02 05:00:00	47,3	59,9	-6,0	45	
ST03	Holtet 18	2024-05-02 05:00:00	66,3	77,0	0,0	45	
ST08	Kveldsro Terrasse 3	2024-05-02 05:00:00	51,8	62,8	-6,0	45	
ST07	Kveldsro Terrasse 11A	2024-05-02 04:30:00	54,3	65,2	-6,0	45	
ST09	Professor Kohts vei 109	2024-05-02 04:30:00	56,3	75,4	-6,0	45	
ST01	Oksenøyveien 25	2024-05-02 04:30:00	52,0	63,5	-6,0	45	
ST02	Professor Kohts vei 60A	2024-05-02 04:30:00	54,3	68,9	-6,0	45	
ST12	Arnstein Arnebergs vei 30	2024-05-02 04:30:00	66,8	80,2	-6,0	45	
ST11	Professor Kohts vei 27	2024-05-02 04:30:00	51,1	69,2	-6,0	45	
ST10	Michelets vei 15B	2024-05-02 04:30:00	46,3	62,5	-6,0	45	
ST03	Holtet 18	2024-05-02 04:30:00	64,8	76,7	0,0	45	
ST08	Kveldsro Terrasse 3	2024-05-02 04:30:00	50,0	64,1	-6,0	45	
ST07	Kveldsro Terrasse 11A	2024-05-02 04:00:00	53,2	63,6	-6,0	45	
ST09	Professor Kohts vei 109	2024-05-02 04:00:00	53,2	63,8	-6,0	45	
ST01	Oksenøyveien 25	2024-05-02 04:00:00	46,0	60,3	-6,0	45	
ST02	Professor Kohts vei 60A	2024-05-02 04:00:00	53,2	64,8	-6,0	45	
ST12	Arnstein Arnebergs vei 30	2024-05-02 04:00:00	64,4	78,4	-6,0	45	
ST11	Professor Kohts vei 27	2024-05-02 04:00:00	50,7	67,0	-6,0	45	
ST10	Michelets vei 15B	2024-05-02 04:00:00	47,1	63,3	-6,0	45	
ST03	Holtet 18	2024-05-02 04:00:00	63,1	75,1	0,0	45	

Namn	Adress	Datum	LEQ dBa	LMAX dBa	dbOffset	Larm	Kommentar
ST08	Kveldsro Terrasse 3	2024-05-02 04:00:00	48,3	59,3	-6,0	45	
ST07	Kveldsro Terrasse 11A	2024-05-02 03:30:00	51,4	63,1	-6,0	45	
ST09	Professor Kohts vei 109	2024-05-02 03:30:00	52,0	63,8	-6,0	45	
ST01	Oksenøyveien 25	2024-05-02 03:30:00	43,5	56,8	-6,0	45	
ST02	Professor Kohts vei 60A	2024-05-02 03:30:00	51,9	64,6	-6,0	45	
ST12	Arnstein Arnebergs vei 30	2024-05-02 03:30:00	64,0	80,0	-6,0	45	
ST11	Professor Kohts vei 27	2024-05-02 03:30:00	47,8	68,0	-6,0	45	
ST10	Michelets vei 15B	2024-05-02 03:30:00	44,3	57,6	-6,0	45	
ST03	Holtet 18	2024-05-02 03:30:00	61,3	75,6	0,0	45	
ST08	Kveldsro Terrasse 3	2024-05-02 03:30:00	46,4	58,7	-6,0	45	
ST07	Kveldsro Terrasse 11A	2024-05-02 03:00:00	50,1	61,1	-6,0	45	
ST09	Professor Kohts vei 109	2024-05-02 03:00:00	50,5	70,7	-6,0	45	
ST01	Oksenøyveien 25	2024-05-02 03:00:00	40,3	52,2	-6,0	45	
ST02	Professor Kohts vei 60A	2024-05-02 03:00:00	50,4	65,7	-6,0	45	
ST12	Arnstein Arnebergs vei 30	2024-05-02 03:00:00	60,8	76,6	-6,0	45	
ST11	Professor Kohts vei 27	2024-05-02 03:00:00	45,8	67,8	-6,0	45	
ST10	Michelets vei 15B	2024-05-02 03:00:00	41,2	53,5	-6,0	45	
ST03	Holtet 18	2024-05-02 03:00:00	59,8	73,8	0,0	45	
ST08	Kveldsro Terrasse 3	2024-05-02 03:00:00	45,0	57,0	-6,0	45	
ST07	Kveldsro Terrasse 11A	2024-05-02 02:30:00	50,5	64,9	-6,0	45	
ST09	Professor Kohts vei 109	2024-05-02 02:30:00	50,8	65,7	-6,0	45	
ST01	Oksenøyveien 25	2024-05-02 02:30:00	42,0	56,3	-6,0	45	
ST02	Professor Kohts vei 60A	2024-05-02 02:30:00	50,4	65,0	-6,0	45	
ST12	Arnstein Arnebergs vei 30	2024-05-02 02:30:00	62,0	80,1	-6,0	45	
ST11	Professor Kohts vei 27	2024-05-02 02:30:00	43,6	63,9	-6,0	45	
ST10	Michelets vei 15B	2024-05-02 02:30:00	41,7	55,9	-6,0	45	
ST03	Holtet 18	2024-05-02 02:30:00	60,2	77,0	0,0	45	
ST08	Kveldsro Terrasse 3	2024-05-02 02:30:00	45,6	60,4	-6,0	45	
ST07	Kveldsro Terrasse 11A	2024-05-02 02:00:00	51,7	63,8	-6,0	45	
ST09	Professor Kohts vei 109	2024-05-02 02:00:00	53,0	70,7	-6,0	45	
ST01	Oksenøyveien 25	2024-05-02 02:00:00	42,7	60,5	-6,0	45	
ST02	Professor Kohts vei 60A	2024-05-02 02:00:00	51,8	67,0	-6,0	45	
ST12	Arnstein Arnebergs vei 30	2024-05-02 02:00:00	63,3	80,2	-6,0	45	
ST11	Professor Kohts vei 27	2024-05-02 02:00:00	47,8	68,0	-6,0	45	
ST10	Michelets vei 15B	2024-05-02 02:00:00	42,7	56,2	-6,0	45	
ST03	Holtet 18	2024-05-02 02:00:00	61,6	76,7	0,0	45	
ST08	Kveldsro Terrasse 3	2024-05-02 02:00:00	46,6	59,6	-6,0	45	
ST07	Kveldsro Terrasse 11A	2024-05-02 01:30:00	52,5	63,5	-6,0	45	
ST09	Professor Kohts vei 109	2024-05-02 01:30:00	53,1	67,8	-6,0	45	
ST01	Oksenøyveien 25	2024-05-02 01:30:00	45,5	57,3	-6,0	45	
ST02	Professor Kohts vei 60A	2024-05-02 01:30:00	52,7	65,9	-6,0	45	
ST12	Arnstein Arnebergs vei 30	2024-05-02 01:30:00	63,8	78,5	-6,0	45	
ST11	Professor Kohts vei 27	2024-05-02 01:30:00	54,5	81,8	-6,0	45	
ST10	Michelets vei 15B	2024-05-02 01:30:00	43,0	54,9	-6,0	45	

Namn	Adress	Datum	LEQ dBa	LMAX dBa	dbOffset	Larm	Kommentar
ST03	Holtet 18	2024-05-02 01:30:00	62,1	74,3	0,0	45	
ST08	Kveldsro Terrasse 3	2024-05-02 01:30:00	47,6	60,0	-6,0	45	
ST07	Kveldsro Terrasse 11A	2024-05-02 01:00:00	51,9	64,0	-6,0	45	
ST09	Professor Kohts vei 109	2024-05-02 01:00:00	53,1	72,2	-6,0	45	
ST01	Oksenøyveien 25	2024-05-02 01:00:00	44,3	58,9	-6,0	45	
ST02	Professor Kohts vei 60A	2024-05-02 01:00:00	52,3	63,9	-6,0	45	
ST12	Arnstein Arnebergs vei 30	2024-05-02 01:00:00	63,4	80,9	-6,0	45	
ST11	Professor Kohts vei 27	2024-05-02 01:00:00	49,6	70,7	-6,0	45	
ST10	Michelets vei 15B	2024-05-02 01:00:00	42,9	56,6	-6,0	45	
ST03	Holtet 18	2024-05-02 01:00:00	61,9	75,9	0,0	45	
ST08	Kveldsro Terrasse 3	2024-05-02 01:00:00	46,7	58,3	-6,0	45	
ST07	Kveldsro Terrasse 11A	2024-05-02 00:30:00	53,4	64,5	-6,0	45	
ST09	Professor Kohts vei 109	2024-05-02 00:30:00	54,6	71,6	-6,0	45	
ST01	Oksenøyveien 25	2024-05-02 00:30:00	46,2	57,7	-6,0	45	
ST02	Professor Kohts vei 60A	2024-05-02 00:30:00	53,6	63,6	-6,0	45	
ST12	Arnstein Arnebergs vei 30	2024-05-02 00:30:00	64,8	83,0	-6,0	45	
ST11	Professor Kohts vei 27	2024-05-02 00:30:00	50,3	66,8	-6,0	45	
ST10	Michelets vei 15B	2024-05-02 00:30:00	44,4	61,4	-6,0	45	
ST03	Holtet 18	2024-05-02 00:30:00	63,3	73,4	0,0	45	
ST08	Kveldsro Terrasse 3	2024-05-02 00:30:00	48,4	58,0	-6,0	45	
ST07	Kveldsro Terrasse 11A	2024-05-02 00:00:00	55,1	62,9	-6,0	45	
ST09	Professor Kohts vei 109	2024-05-02 00:00:00	56,0	69,5	-6,0	45	
ST01	Oksenøyveien 25	2024-05-02 00:00:00	48,1	59,3	-6,0	45	
ST02	Professor Kohts vei 60A	2024-05-02 00:00:00	55,0	65,2	-6,0	45	
ST12	Arnstein Arnebergs vei 30	2024-05-02 00:00:00	67,2	83,0	-6,0	45	
ST11	Professor Kohts vei 27	2024-05-02 00:00:00	53,3	73,8	-6,0	45	
ST10	Michelets vei 15B	2024-05-02 00:00:00	46,5	61,2	-6,0	45	
ST03	Holtet 18	2024-05-02 00:00:00	65,1	76,1	0,0	45	
ST08	Kveldsro Terrasse 3	2024-05-02 00:00:00	49,7	58,8	-6,0	45	
ST07	Kveldsro Terrasse 11A	2024-05-01 23:30:00	56,1	63,5	-6,0	45	
ST09	Professor Kohts vei 109	2024-05-01 23:30:00	57,9	75,2	-6,0	45	
ST01	Oksenøyveien 25	2024-05-01 23:30:00	48,2	57,0	-6,0	45	
ST02	Professor Kohts vei 60A	2024-05-01 23:30:00	56,2	64,3	-6,0	45	
ST12	Arnstein Arnebergs vei 30	2024-05-01 23:30:00	67,8	79,5	-6,0	45	
ST11	Professor Kohts vei 27	2024-05-01 23:30:00	53,9	69,9	-6,0	45	
ST10	Michelets vei 15B	2024-05-01 23:30:00	47,0	57,1	-6,0	45	
ST03	Holtet 18	2024-05-01 23:30:00	66,2	75,5	0,0	45	
ST08	Kveldsro Terrasse 3	2024-05-01 23:30:00	50,8	58,8	-6,0	45	
ST07	Kveldsro Terrasse 11A	2024-05-01 23:00:00	57,2	64,8	-6,0	45	
ST09	Professor Kohts vei 109	2024-05-01 23:00:00	58,4	73,9	-6,0	45	
ST01	Oksenøyveien 25	2024-05-01 23:00:00	48,6	56,9	-6,0	45	
ST02	Professor Kohts vei 60A	2024-05-01 23:00:00	57,0	67,4	-6,0	45	
ST12	Arnstein Arnebergs vei 30	2024-05-01 23:00:00	69,0	86,5	-6,0	45	
ST11	Professor Kohts vei 27	2024-05-01 23:00:00	53,4	68,0	-6,0	45	

Namn	Adress	Datum	LEQ dBa	LMAX dBa	dbOffset	Larm	Kommentar
ST10	Michelets vei 15B	2024-05-01 23:00:00	47,8	59,8	-6,0	45	
ST03	Holtet 18	2024-05-01 23:00:00	67,1	76,2	0,0	45	
ST08	Kveldsro Terrasse 3	2024-05-01 23:00:00	51,9	60,2	-6,0	45	
ST07	Kveldsro Terrasse 11A	2024-05-01 22:30:00	58,9	65,3	-6,0	45	
ST09	Professor Kohts vei 109	2024-05-01 22:30:00	60,0	78,0	-6,0	45	
ST01	Oksenøyveien 25	2024-05-01 22:30:00	49,2	66,7	-6,0	45	
ST02	Professor Kohts vei 60A	2024-05-01 22:30:00	58,9	74,6	-6,0	45	
ST12	Arnstein Arnebergs vei 30	2024-05-01 22:30:00	70,1	78,6	-6,0	45	
ST11	Professor Kohts vei 27	2024-05-01 22:30:00	56,7	72,7	-6,0	45	
ST10	Michelets vei 15B	2024-05-01 22:30:00	49,2	62,0	-6,0	45	
ST03	Holtet 18	2024-05-01 22:30:00	68,6	80,5	0,0	45	
ST08	Kveldsro Terrasse 3	2024-05-01 22:30:00	53,3	62,7	-6,0	45	
ST07	Kveldsro Terrasse 11A	2024-05-01 22:00:00	59,6	65,5	-6,0	55	
ST09	Professor Kohts vei 109	2024-05-01 22:00:00	60,1	71,8	-6,0	55	
ST01	Oksenøyveien 25	2024-05-01 22:00:00	50,8	70,3	-6,0	55	
ST02	Professor Kohts vei 60A	2024-05-01 22:00:00	58,3	68,9	-6,0	55	
ST12	Arnstein Arnebergs vei 30	2024-05-01 22:00:00	70,3	80,4	-6,0	55	
ST11	Professor Kohts vei 27	2024-05-01 22:00:00	57,8	74,7	-6,0	55	
ST10	Michelets vei 15B	2024-05-01 22:00:00	49,1	63,7	-6,0	55	
ST03	Holtet 18	2024-05-01 22:00:00	68,6	79,3	0,0	55	
ST08	Kveldsro Terrasse 3	2024-05-01 22:00:00	54,8	65,1	-6,0	55	
ST07	Kveldsro Terrasse 11A	2024-05-01 21:30:00	61,2	80,4	-6,0	55	
ST09	Professor Kohts vei 109	2024-05-01 21:30:00	62,0	76,7	-6,0	55	
ST01	Oksenøyveien 25	2024-05-01 21:30:00	53,2	71,9	-6,0	55	
ST02	Professor Kohts vei 60A	2024-05-01 21:30:00	60,7	77,6	-6,0	55	
ST12	Arnstein Arnebergs vei 30	2024-05-01 21:30:00	71,9	84,6	-6,0	55	
ST11	Professor Kohts vei 27	2024-05-01 21:30:00	58,9	73,7	-6,0	55	
ST10	Michelets vei 15B	2024-05-01 21:30:00	52,8	72,0	-6,0	55	
ST03	Holtet 18	2024-05-01 21:30:00	70,4	83,1	0,0	55	
ST08	Kveldsro Terrasse 3	2024-05-01 21:30:00	56,6	73,0	-6,0	55	
ST07	Kveldsro Terrasse 11A	2024-05-01 21:00:00	61,1	77,5	-6,0	55	
ST09	Professor Kohts vei 109	2024-05-01 21:00:00	63,1	88,9	-6,0	55	
ST01	Oksenøyveien 25	2024-05-01 21:00:00	51,1	62,9	-6,0	55	
ST02	Professor Kohts vei 60A	2024-05-01 21:00:00	60,9	73,1	-6,0	55	
ST12	Arnstein Arnebergs vei 30	2024-05-01 21:00:00	72,2	82,5	-6,0	55	
ST11	Professor Kohts vei 27	2024-05-01 21:00:00	59,6	69,3	-6,0	55	
ST10	Michelets vei 15B	2024-05-01 21:00:00	50,6	65,3	-6,0	55	
ST03	Holtet 18	2024-05-01 21:00:00	70,7	82,8	0,0	55	
ST08	Kveldsro Terrasse 3	2024-05-01 21:00:00	56,8	71,4	-6,0	55	
ST07	Kveldsro Terrasse 11A	2024-05-01 20:30:00	61,3	81,7	-6,0	55	
ST09	Professor Kohts vei 109	2024-05-01 20:30:00	62,5	78,2	-6,0	55	
ST01	Oksenøyveien 25	2024-05-01 20:30:00	50,9	62,9	-6,0	55	
ST02	Professor Kohts vei 60A	2024-05-01 20:30:00	61,0	71,7	-6,0	55	
ST12	Arnstein Arnebergs vei 30	2024-05-01 20:30:00	72,3	79,8	-6,0	55	



Namn	Adress	Datum	LEQ dBa	LMAX dBa	dbOffset	Larm	Kommentar
ST11	Professor Kohts vei 27	2024-05-01 20:30:00	60,1	75,5	-6,0	55	
ST10	Michelets vei 15B	2024-05-01 20:30:00	50,4	59,3	-6,0	55	
ST03	Holtet 18	2024-05-01 20:30:00	70,2	76,5	0,0	55	
ST08	Kveldsro Terrasse 3	2024-05-01 20:30:00	57,1	73,1	-6,0	55	
ST07	Kveldsro Terrasse 11A	2024-05-01 20:00:00	61,6	75,4	-6,0	55	
ST09	Professor Kohts vei 109	2024-05-01 20:00:00	63,3	73,7	-6,0	55	
ST01	Oksenøyveien 25	2024-05-01 20:00:00	50,4	66,1	-6,0	55	
ST02	Professor Kohts vei 60A	2024-05-01 20:00:00	61,9	73,1	-6,0	55	
ST12	Arnstein Arnebergs vei 30	2024-05-01 20:00:00	73,1	82,6	-6,0	55	
ST11	Professor Kohts vei 27	2024-05-01 20:00:00	60,2	71,5	-6,0	55	
ST10	Michelets vei 15B	2024-05-01 20:00:00	50,8	60,4	-6,0	55	
ST03	Holtet 18	2024-05-01 20:00:00	70,3	74,8	0,0	55	
ST08	Kveldsro Terrasse 3	2024-05-01 20:00:00	57,5	62,4	-6,0	55	
ST07	Kveldsro Terrasse 11A	2024-05-01 19:30:00	61,5	66,3	-6,0	55	
ST09	Professor Kohts vei 109	2024-05-01 19:30:00	63,3	72,5	-6,0	55	
ST01	Oksenøyveien 25	2024-05-01 19:30:00	51,9	60,6	-6,0	55	
ST02	Professor Kohts vei 60A	2024-05-01 19:30:00	62,1	79,3	-6,0	55	
ST12	Arnstein Arnebergs vei 30	2024-05-01 19:30:00	73,4	84,5	-6,0	55	
ST11	Professor Kohts vei 27	2024-05-01 19:30:00	60,7	75,8	-6,0	55	
ST10	Michelets vei 15B	2024-05-01 19:30:00	51,3	61,0	-6,0	55	
ST03	Holtet 18	2024-05-01 19:30:00	71,0	75,5	0,0	55	
ST08	Kveldsro Terrasse 3	2024-05-01 19:30:00	57,3	61,6	-6,0	55	
ST07	Kveldsro Terrasse 11A	2024-05-01 19:00:00	61,5	69,0	-6,0	60	
ST09	Professor Kohts vei 109	2024-05-01 19:00:00	63,8	85,3	-6,0	60	
ST01	Oksenøyveien 25	2024-05-01 19:00:00	51,9	59,5	-6,0	60	
ST02	Professor Kohts vei 60A	2024-05-01 19:00:00	62,2	70,5	-6,0	60	
ST12	Arnstein Arnebergs vei 30	2024-05-01 19:00:00	73,1	83,1	-6,0	60	
ST11	Professor Kohts vei 27	2024-05-01 19:00:00	61,3	75,5	-6,0	60	
ST10	Michelets vei 15B	2024-05-01 19:00:00	51,4	64,3	-6,0	60	
ST03	Holtet 18	2024-05-01 19:00:00	70,9	75,5	0,0	60	
ST08	Kveldsro Terrasse 3	2024-05-01 19:00:00	57,5	74,4	-6,0	60	
ST07	Kveldsro Terrasse 11A	2024-05-01 18:30:00	61,4	76,8	-6,0	60	
ST09	Professor Kohts vei 109	2024-05-01 18:30:00	63,8	73,3	-6,0	60	
ST01	Oksenøyveien 25	2024-05-01 18:30:00	50,7	68,8	-6,0	60	
ST02	Professor Kohts vei 60A	2024-05-01 18:30:00	62,8	85,8	-6,0	60	
ST12	Arnstein Arnebergs vei 30	2024-05-01 18:30:00	73,3	83,9	-6,0	60	
ST11	Professor Kohts vei 27	2024-05-01 18:30:00	61,0	69,9	-6,0	60	
ST10	Michelets vei 15B	2024-05-01 18:30:00	51,4	70,1	-6,0	60	
ST03	Holtet 18	2024-05-01 18:30:00	71,0	86,5	0,0	60	
ST08	Kveldsro Terrasse 3	2024-05-01 18:30:00	57,5	73,0	-6,0	60	
ST07	Kveldsro Terrasse 11A	2024-05-01 18:00:00	61,5	73,9	-6,0	60	
ST09	Professor Kohts vei 109	2024-05-01 18:00:00	63,2	74,1	-6,0	60	
ST01	Oksenøyveien 25	2024-05-01 18:00:00	51,0	67,2	-6,0	60	
ST02	Professor Kohts vei 60A	2024-05-01 18:00:00	62,2	70,3	-6,0	60	

Namn	Adress	Datum	LEQ dBa	LMAX dBa	dbOffset	Larm	Kommentar
ST12	Arnstein Arnebergs vei 30	2024-05-01 18:00:00	73,2	85,0	-6,0	60	
ST11	Professor Kohts vei 27	2024-05-01 18:00:00	61,4	69,8	-6,0	60	
ST10	Michelets vei 15B	2024-05-01 18:00:00	51,1	61,8	-6,0	60	
ST03	Holtet 18	2024-05-01 18:00:00	70,7	79,7	0,0	60	
ST08	Kveldsro Terrasse 3	2024-05-01 18:00:00	57,3	69,0	-6,0	60	
ST07	Kveldsro Terrasse 11A	2024-05-01 17:30:00	61,4	69,0	-6,0	60	
ST09	Professor Kohts vei 109	2024-05-01 17:30:00	63,7	76,0	-6,0	60	
ST01	Oksenøyveien 25	2024-05-01 17:30:00	52,7	64,3	-6,0	60	
ST02	Professor Kohts vei 60A	2024-05-01 17:30:00	61,8	70,1	-6,0	60	
ST12	Arnstein Arnebergs vei 30	2024-05-01 17:30:00	73,6	83,6	-6,0	60	
ST11	Professor Kohts vei 27	2024-05-01 17:30:00	61,0	70,0	-6,0	60	
ST10	Michelets vei 15B	2024-05-01 17:30:00	51,9	66,0	-6,0	60	
ST03	Holtet 18	2024-05-01 17:30:00	71,3	76,8	0,0	60	
ST08	Kveldsro Terrasse 3	2024-05-01 17:30:00	57,3	65,2	-6,0	60	
ST07	Kveldsro Terrasse 11A	2024-05-01 17:00:00	61,2	68,7	-6,0	60	
ST09	Professor Kohts vei 109	2024-05-01 17:00:00	63,6	77,2	-6,0	60	
ST01	Oksenøyveien 25	2024-05-01 17:00:00	51,7	65,6	-6,0	60	
ST02	Professor Kohts vei 60A	2024-05-01 17:00:00	62,1	74,6	-6,0	60	
ST12	Arnstein Arnebergs vei 30	2024-05-01 17:00:00	73,0	84,1	-6,0	60	
ST11	Professor Kohts vei 27	2024-05-01 17:00:00	61,3	74,6	-6,0	60	
ST10	Michelets vei 15B	2024-05-01 17:00:00	51,8	67,7	-6,0	60	
ST03	Holtet 18	2024-05-01 17:00:00	71,0	88,6	0,0	60	
ST08	Kveldsro Terrasse 3	2024-05-01 17:00:00	57,4	72,7	-6,0	60	
ST07	Kveldsro Terrasse 11A	2024-05-01 16:30:00	61,3	68,7	-6,0	60	
ST09	Professor Kohts vei 109	2024-05-01 16:30:00	63,8	86,2	-6,0	60	
ST01	Oksenøyveien 25	2024-05-01 16:30:00	50,7	61,8	-6,0	60	
ST02	Professor Kohts vei 60A	2024-05-01 16:30:00	62,3	68,5	-6,0	60	
ST12	Arnstein Arnebergs vei 30	2024-05-01 16:30:00	73,2	84,3	-6,0	60	
ST11	Professor Kohts vei 27	2024-05-01 16:30:00	61,0	71,8	-6,0	60	
ST10	Michelets vei 15B	2024-05-01 16:30:00	51,3	59,9	-6,0	60	
ST03	Holtet 18	2024-05-01 16:30:00	70,6	75,3	0,0	60	
ST08	Kveldsro Terrasse 3	2024-05-01 16:30:00	57,2	66,6	-6,0	60	
ST07	Kveldsro Terrasse 11A	2024-05-01 16:00:00	61,1	67,3	-6,0	60	
ST09	Professor Kohts vei 109	2024-05-01 16:00:00	62,9	72,6	-6,0	60	
ST01	Oksenøyveien 25	2024-05-01 16:00:00	52,3	59,9	-6,0	60	
ST02	Professor Kohts vei 60A	2024-05-01 16:00:00	61,4	67,7	-6,0	60	
ST12	Arnstein Arnebergs vei 30	2024-05-01 16:00:00	73,1	82,3	-6,0	60	
ST11	Professor Kohts vei 27	2024-05-01 16:00:00	61,2	70,6	-6,0	60	
ST10	Michelets vei 15B	2024-05-01 16:00:00	51,5	60,4	-6,0	60	
ST03	Holtet 18	2024-05-01 16:00:00	71,0	75,6	0,0	60	
ST08	Kveldsro Terrasse 3	2024-05-01 16:00:00	56,4	64,7	-6,0	60	
ST07	Kveldsro Terrasse 11A	2024-05-01 15:30:00	61,4	65,8	-6,0	60	
ST09	Professor Kohts vei 109	2024-05-01 15:30:00	64,8	91,5	-6,0	60	
ST01	Oksenøyveien 25	2024-05-01 15:30:00	52,8	61,1	-6,0	60	

Namn	Adress	Datum	LEQ dBa	LMAX dBa	dbOffset	Larm	Kommentar
ST02	Professor Kohts vei 60A	2024-05-01 15:30:00	62,0	71,7	-6,0	60	
ST12	Arnstein Arnebergs vei 30	2024-05-01 15:30:00	73,4	81,7	-6,0	60	
ST11	Professor Kohts vei 27	2024-05-01 15:30:00	61,6	73,2	-6,0	60	
ST10	Michelets vei 15B	2024-05-01 15:30:00	51,6	61,7	-6,0	60	
ST03	Holtet 18	2024-05-01 15:30:00	71,5	78,7	0,0	60	
ST08	Kveldsro Terrasse 3	2024-05-01 15:30:00	56,7	63,0	-6,0	60	
ST09	Professor Kohts vei 109	2024-05-01 15:00:00	62,9	74,4	-6,0	60	
ST01	Oksenøyveien 25	2024-05-01 15:00:00	53,0	65,9	-6,0	60	
ST02	Professor Kohts vei 60A	2024-05-01 15:00:00	61,4	70,6	-6,0	60	
ST12	Arnstein Arnebergs vei 30	2024-05-01 15:00:00	73,1	82,1	-6,0	60	
ST11	Professor Kohts vei 27	2024-05-01 15:00:00	61,3	75,7	-6,0	60	
ST10	Michelets vei 15B	2024-05-01 15:00:00	51,6	63,3	-6,0	60	
ST03	Holtet 18	2024-05-01 15:00:00	71,3	80,6	0,0	60	
ST07	Kveldsro Terrasse 11A	2024-05-01 15:00:00	60,4	67,5	-6,0	60	
ST08	Kveldsro Terrasse 3	2024-05-01 15:00:00	56,1	62,0	-6,0	60	
ST09	Professor Kohts vei 109	2024-05-01 14:30:00	63,4	75,5	-6,0	60	
ST01	Oksenøyveien 25	2024-05-01 14:30:00	53,5	61,0	-6,0	60	
ST02	Professor Kohts vei 60A	2024-05-01 14:30:00	61,8	69,9	-6,0	60	
ST12	Arnstein Arnebergs vei 30	2024-05-01 14:30:00	73,2	86,6	-6,0	60	
ST11	Professor Kohts vei 27	2024-05-01 14:30:00	61,2	72,8	-6,0	60	
ST10	Michelets vei 15B	2024-05-01 14:30:00	51,6	61,9	-6,0	60	
ST03	Holtet 18	2024-05-01 14:30:00	71,2	80,8	0,0	60	
ST07	Kveldsro Terrasse 11A	2024-05-01 14:30:00	61,1	70,9	-6,0	60	
ST08	Kveldsro Terrasse 3	2024-05-01 14:30:00	56,9	67,6	-6,0	60	
ST09	Professor Kohts vei 109	2024-05-01 14:00:00	63,7	79,9	-6,0	60	
ST01	Oksenøyveien 25	2024-05-01 14:00:00	52,4	61,1	-6,0	60	
ST02	Professor Kohts vei 60A	2024-05-01 14:00:00	62,0	66,7	-6,0	60	
ST12	Arnstein Arnebergs vei 30	2024-05-01 14:00:00	73,2	84,2	-6,0	60	
ST11	Professor Kohts vei 27	2024-05-01 14:00:00	61,4	74,3	-6,0	60	
ST10	Michelets vei 15B	2024-05-01 14:00:00	51,6	63,7	-6,0	60	
ST03	Holtet 18	2024-05-01 14:00:00	70,7	78,4	0,0	60	
ST07	Kveldsro Terrasse 11A	2024-05-01 14:00:00	61,0	71,7	-6,0	60	
ST08	Kveldsro Terrasse 3	2024-05-01 14:00:00	57,1	65,2	-6,0	60	
ST09	Professor Kohts vei 109	2024-05-01 13:30:00	63,4	75,6	-6,0	60	
ST01	Oksenøyveien 25	2024-05-01 13:30:00	52,0	61,2	-6,0	60	
ST02	Professor Kohts vei 60A	2024-05-01 13:30:00	62,0	69,3	-6,0	60	
ST12	Arnstein Arnebergs vei 30	2024-05-01 13:30:00	73,3	86,0	-6,0	60	
ST11	Professor Kohts vei 27	2024-05-01 13:30:00	61,1	71,9	-6,0	60	
ST10	Michelets vei 15B	2024-05-01 13:30:00	51,7	66,0	-6,0	60	
ST03	Holtet 18	2024-05-01 13:30:00	70,7	78,4	0,0	60	
ST07	Kveldsro Terrasse 11A	2024-05-01 13:30:00	61,5	71,7	-6,0	60	
ST08	Kveldsro Terrasse 3	2024-05-01 13:30:00	57,5	66,3	-6,0	60	
ST09	Professor Kohts vei 109	2024-05-01 13:00:00	63,3	75,9	-6,0	60	
ST01	Oksenøyveien 25	2024-05-01 13:00:00	53,4	62,6	-6,0	60	

Namn	Adress	Datum	LEQ dBa	LMAX dBa	dbOffset	Larm	Kommentar
ST02	Professor Kohts vei 60A	2024-05-01 13:00:00	62,2	76,8	-6,0	60	
ST12	Arnstein Arnebergs vei 30	2024-05-01 13:00:00	73,0	80,1	-6,0	60	
ST11	Professor Kohts vei 27	2024-05-01 13:00:00	61,5	75,8	-6,0	60	
ST10	Michelets vei 15B	2024-05-01 13:00:00	51,6	65,9	-6,0	60	
ST03	Holtet 18	2024-05-01 13:00:00	71,2	79,8	0,0	60	
ST07	Kveldsro Terrasse 11A	2024-05-01 13:00:00	61,0	66,1	-6,0	60	
ST08	Kveldsro Terrasse 3	2024-05-01 13:00:00	56,9	61,4	-6,0	60	
ST09	Professor Kohts vei 109	2024-05-01 12:30:00	62,9	75,4	-6,0	60	
ST01	Oksenøyveien 25	2024-05-01 12:30:00	53,2	66,7	-6,0	60	
ST02	Professor Kohts vei 60A	2024-05-01 12:30:00	61,8	67,1	-6,0	60	
ST12	Arnstein Arnebergs vei 30	2024-05-01 12:30:00	73,2	84,0	-6,0	60	
ST11	Professor Kohts vei 27	2024-05-01 12:30:00	61,4	74,4	-6,0	60	
ST10	Michelets vei 15B	2024-05-01 12:30:00	52,0	67,8	-6,0	60	
ST03	Holtet 18	2024-05-01 12:30:00	71,5	77,1	0,0	60	
ST07	Kveldsro Terrasse 11A	2024-05-01 12:30:00	60,1	67,9	-6,0	60	
ST08	Kveldsro Terrasse 3	2024-05-01 12:30:00	56,1	62,4	-6,0	60	
ST09	Professor Kohts vei 109	2024-05-01 12:00:00	62,9	73,2	-6,0	60	
ST01	Oksenøyveien 25	2024-05-01 12:00:00	53,5	61,7	-6,0	60	
ST02	Professor Kohts vei 60A	2024-05-01 12:00:00	61,9	68,5	-6,0	60	
ST12	Arnstein Arnebergs vei 30	2024-05-01 12:00:00	73,2	84,7	-6,0	60	
ST11	Professor Kohts vei 27	2024-05-01 12:00:00	61,2	70,8	-6,0	60	
ST10	Michelets vei 15B	2024-05-01 12:00:00	51,5	60,4	-6,0	60	
ST03	Holtet 18	2024-05-01 12:00:00	71,2	74,9	0,0	60	
ST07	Kveldsro Terrasse 11A	2024-05-01 12:00:00	60,9	77,3	-6,0	60	
ST08	Kveldsro Terrasse 3	2024-05-01 12:00:00	56,5	61,3	-6,0	60	
ST09	Professor Kohts vei 109	2024-05-01 11:30:00	63,3	78,8	-6,0	60	
ST01	Oksenøyveien 25	2024-05-01 11:30:00	53,8	65,5	-6,0	60	
ST02	Professor Kohts vei 60A	2024-05-01 11:30:00	62,1	70,0	-6,0	60	
ST12	Arnstein Arnebergs vei 30	2024-05-01 11:30:00	73,0	81,9	-6,0	60	
ST11	Professor Kohts vei 27	2024-05-01 11:30:00	61,1	71,6	-6,0	60	
ST10	Michelets vei 15B	2024-05-01 11:30:00	51,8	61,3	-6,0	60	
ST03	Holtet 18	2024-05-01 11:30:00	71,6	85,4	0,0	60	
ST07	Kveldsro Terrasse 11A	2024-05-01 11:30:00	61,0	67,3	-6,0	60	
ST08	Kveldsro Terrasse 3	2024-05-01 11:30:00	56,8	67,3	-6,0	60	
ST09	Professor Kohts vei 109	2024-05-01 11:00:00	63,4	77,2	-6,0	60	
ST01	Oksenøyveien 25	2024-05-01 11:00:00	53,4	61,3	-6,0	60	
ST02	Professor Kohts vei 60A	2024-05-01 11:00:00	62,9	73,3	-6,0	60	
ST12	Arnstein Arnebergs vei 30	2024-05-01 11:00:00	73,1	79,7	-6,0	60	
ST11	Professor Kohts vei 27	2024-05-01 11:00:00	61,9	71,4	-6,0	60	
ST10	Michelets vei 15B	2024-05-01 11:00:00	52,0	60,8	-6,0	60	
ST03	Holtet 18	2024-05-01 11:00:00	71,6	85,3	0,0	60	
ST07	Kveldsro Terrasse 11A	2024-05-01 11:00:00	61,7	74,0	-6,0	60	
ST08	Kveldsro Terrasse 3	2024-05-01 11:00:00	58,4	84,0	-6,0	60	
ST09	Professor Kohts vei 109	2024-05-01 10:30:00	62,5	73,5	-6,0	60	

Namn	Adress	Datum	LEQ dBa	LMAX dBa	dbOffset	Larm	Kommentar
ST01	Oksenøyveien 25	2024-05-01 10:30:00	53,1	61,0	-6,0	60	
ST02	Professor Kohts vei 60A	2024-05-01 10:30:00	61,9	69,6	-6,0	60	
ST12	Arnstein Arnebergs vei 30	2024-05-01 10:30:00	72,9	84,0	-6,0	60	
ST11	Professor Kohts vei 27	2024-05-01 10:30:00	60,8	72,7	-6,0	60	
ST10	Michelets vei 15B	2024-05-01 10:30:00	51,4	61,0	-6,0	60	
ST03	Holtet 18	2024-05-01 10:30:00	71,0	95,5	0,0	60	
ST07	Kveldsro Terrasse 11A	2024-05-01 10:30:00	60,8	67,1	-6,0	60	
ST08	Kveldsro Terrasse 3	2024-05-01 10:30:00	56,8	61,4	-6,0	60	
ST09	Professor Kohts vei 109	2024-05-01 10:00:00	62,3	74,4	-6,0	60	
ST01	Oksenøyveien 25	2024-05-01 10:00:00	53,0	62,4	-6,0	60	
ST02	Professor Kohts vei 60A	2024-05-01 10:00:00	61,6	66,7	-6,0	60	
ST12	Arnstein Arnebergs vei 30	2024-05-01 10:00:00	72,6	83,1	-6,0	60	
ST11	Professor Kohts vei 27	2024-05-01 10:00:00	60,4	72,3	-6,0	60	
ST10	Michelets vei 15B	2024-05-01 10:00:00	51,2	60,4	-6,0	60	
ST03	Holtet 18	2024-05-01 10:00:00	71,0	77,0	0,0	60	
ST07	Kveldsro Terrasse 11A	2024-05-01 10:00:00	60,4	65,6	-6,0	60	
ST08	Kveldsro Terrasse 3	2024-05-01 10:00:00	56,4	62,5	-6,0	60	
ST09	Professor Kohts vei 109	2024-05-01 09:30:00	61,7	77,9	-6,0	60	
ST01	Oksenøyveien 25	2024-05-01 09:30:00	52,7	62,9	-6,0	60	
ST02	Professor Kohts vei 60A	2024-05-01 09:30:00	61,3	72,0	-6,0	60	
ST12	Arnstein Arnebergs vei 30	2024-05-01 09:30:00	72,5	84,7	-6,0	60	
ST11	Professor Kohts vei 27	2024-05-01 09:30:00	59,0	72,3	-6,0	60	
ST10	Michelets vei 15B	2024-05-01 09:30:00	50,8	63,5	-6,0	60	
ST03	Holtet 18	2024-05-01 09:30:00	70,7	80,0	0,0	60	
ST07	Kveldsro Terrasse 11A	2024-05-01 09:30:00	59,5	67,7	-6,0	60	
ST08	Kveldsro Terrasse 3	2024-05-01 09:30:00	55,6	65,5	-6,0	60	
ST09	Professor Kohts vei 109	2024-05-01 09:00:00	59,8	79,5	-6,0	60	
ST01	Oksenøyveien 25	2024-05-01 09:00:00	51,4	63,3	-6,0	60	
ST02	Professor Kohts vei 60A	2024-05-01 09:00:00	59,4	69,2	-6,0	60	
ST12	Arnstein Arnebergs vei 30	2024-05-01 09:00:00	70,8	83,7	-6,0	60	
ST11	Professor Kohts vei 27	2024-05-01 09:00:00	58,2	71,0	-6,0	60	
ST10	Michelets vei 15B	2024-05-01 09:00:00	49,5	60,5	-6,0	60	
ST03	Holtet 18	2024-05-01 09:00:00	69,6	78,5	0,0	60	
ST07	Kveldsro Terrasse 11A	2024-05-01 09:00:00	58,5	65,7	-6,0	60	
ST08	Kveldsro Terrasse 3	2024-05-01 09:00:00	54,2	65,5	-6,0	60	
ST09	Professor Kohts vei 109	2024-05-01 08:30:00	59,2	73,5	-6,0	60	
ST01	Oksenøyveien 25	2024-05-01 08:30:00	50,9	59,9	-6,0	60	
ST02	Professor Kohts vei 60A	2024-05-01 08:30:00	59,3	66,2	-6,0	60	
ST12	Arnstein Arnebergs vei 30	2024-05-01 08:30:00	70,4	78,6	-6,0	60	
ST11	Professor Kohts vei 27	2024-05-01 08:30:00	57,3	74,4	-6,0	60	
ST10	Michelets vei 15B	2024-05-01 08:30:00	49,1	57,1	-6,0	60	
ST03	Holtet 18	2024-05-01 08:30:00	69,1	75,5	0,0	60	
ST07	Kveldsro Terrasse 11A	2024-05-01 08:30:00	57,3	64,4	-6,0	60	
ST08	Kveldsro Terrasse 3	2024-05-01 08:30:00	52,9	65,5	-6,0	60	

Namn	Adress	Datum	LEQ dBa	LMAX dBa	dbOffset	Larm	Kommentar
ST09	Professor Kohts vei 109	2024-05-01 08:00:00	59,5	76,3	-6,0	60	
ST01	Oksenøyveien 25	2024-05-01 08:00:00	50,4	63,0	-6,0	60	
ST02	Professor Kohts vei 60A	2024-05-01 08:00:00	58,4	66,7	-6,0	60	
ST12	Arnstein Arnebergs vei 30	2024-05-01 08:00:00	69,9	81,2	-6,0	60	
ST11	Professor Kohts vei 27	2024-05-01 08:00:00	56,6	70,1	-6,0	60	
ST10	Michelets vei 15B	2024-05-01 08:00:00	48,4	58,5	-6,0	60	
ST03	Holtet 18	2024-05-01 08:00:00	68,2	77,2	0,0	60	
ST07	Kveldsro Terrasse 11A	2024-05-01 08:00:00	57,6	66,5	-6,0	60	
ST08	Kveldsro Terrasse 3	2024-05-01 08:00:00	53,2	67,1	-6,0	60	
ST09	Professor Kohts vei 109	2024-05-01 07:30:00	58,5	72,4	-6,0	60	
ST01	Oksenøyveien 25	2024-05-01 07:30:00	49,7	69,6	-6,0	60	
ST02	Professor Kohts vei 60A	2024-05-01 07:30:00	58,0	74,4	-6,0	60	
ST12	Arnstein Arnebergs vei 30	2024-05-01 07:30:00	69,4	81,7	-6,0	60	
ST11	Professor Kohts vei 27	2024-05-01 07:30:00	55,8	69,4	-6,0	60	
ST10	Michelets vei 15B	2024-05-01 07:30:00	49,1	61,9	-6,0	60	
ST03	Holtet 18	2024-05-01 07:30:00	68,1	76,7	0,0	60	
ST07	Kveldsro Terrasse 11A	2024-05-01 07:30:00	57,4	64,8	-6,0	60	
ST08	Kveldsro Terrasse 3	2024-05-01 07:30:00	52,6	62,3	-6,0	60	
ST09	Professor Kohts vei 109	2024-05-01 07:00:00	58,2	72,9	-6,0	60	
ST01	Oksenøyveien 25	2024-05-01 07:00:00	49,7	63,9	-6,0	60	
ST02	Professor Kohts vei 60A	2024-05-01 07:00:00	57,2	73,1	-6,0	60	
ST12	Arnstein Arnebergs vei 30	2024-05-01 07:00:00	68,7	81,3	-6,0	60	
ST11	Professor Kohts vei 27	2024-05-01 07:00:00	56,8	76,9	-6,0	60	
ST10	Michelets vei 15B	2024-05-01 07:00:00	47,9	60,0	-6,0	60	
ST03	Holtet 18	2024-05-01 07:00:00	67,1	75,4	0,0	60	
ST07	Kveldsro Terrasse 11A	2024-05-01 07:00:00	57,7	65,3	-6,0	60	
ST08	Kveldsro Terrasse 3	2024-05-01 07:00:00	53,0	61,2	-6,0	60	
ST09	Professor Kohts vei 109	2024-05-01 06:30:00	58,0	73,3	-6,0	45	
ST01	Oksenøyveien 25	2024-05-01 06:30:00	49,5	66,9	-6,0	45	
ST02	Professor Kohts vei 60A	2024-05-01 06:30:00	56,1	69,3	-6,0	45	
ST12	Arnstein Arnebergs vei 30	2024-05-01 06:30:00	68,5	79,4	-6,0	45	
ST11	Professor Kohts vei 27	2024-05-01 06:30:00	55,5	76,4	-6,0	45	
ST10	Michelets vei 15B	2024-05-01 06:30:00	47,5	59,9	-6,0	45	
ST03	Holtet 18	2024-05-01 06:30:00	65,8	75,9	0,0	45	
ST07	Kveldsro Terrasse 11A	2024-05-01 06:30:00	56,8	64,2	-6,0	45	
ST08	Kveldsro Terrasse 3	2024-05-01 06:30:00	53,0	73,6	-6,0	45	
ST09	Professor Kohts vei 109	2024-05-01 06:00:00	56,8	77,6	-6,0	45	
ST01	Oksenøyveien 25	2024-05-01 06:00:00	48,0	57,9	-6,0	45	
ST02	Professor Kohts vei 60A	2024-05-01 06:00:00	55,0	64,6	-6,0	45	
ST12	Arnstein Arnebergs vei 30	2024-05-01 06:00:00	66,8	79,5	-6,0	45	
ST11	Professor Kohts vei 27	2024-05-01 06:00:00	53,0	71,7	-6,0	45	
ST10	Michelets vei 15B	2024-05-01 06:00:00	46,2	57,5	-6,0	45	
ST03	Holtet 18	2024-05-01 06:00:00	64,7	74,5	0,0	45	
ST07	Kveldsro Terrasse 11A	2024-05-01 06:00:00	55,4	63,2	-6,0	45	



Namn	Adress	Datum	LEQ dBa	LMAX dBa	dbOffset	Larm	Kommentar
ST08	Kveldsro Terrasse 3	2024-05-01 06:00:00	50,7	61,0	-6,0	45	
ST09	Professor Kohts vei 109	2024-05-01 05:30:00	55,1	69,7	-6,0	45	
ST01	Oksenøyveien 25	2024-05-01 05:30:00	46,6	61,4	-6,0	45	
ST02	Professor Kohts vei 60A	2024-05-01 05:30:00	55,0	73,7	-6,0	45	
ST12	Arnstein Arnebergs vei 30	2024-05-01 05:30:00	66,3	81,3	-6,0	45	
ST11	Professor Kohts vei 27	2024-05-01 05:30:00	50,2	69,6	-6,0	45	
ST10	Michelets vei 15B	2024-05-01 05:30:00	45,4	62,0	-6,0	45	
ST03	Holtet 18	2024-05-01 05:30:00	64,6	79,8	0,0	45	
ST07	Kveldsro Terrasse 11A	2024-05-01 05:30:00	54,7	65,2	-6,0	45	
ST08	Kveldsro Terrasse 3	2024-05-01 05:30:00	50,3	64,5	-6,0	45	
ST09	Professor Kohts vei 109	2024-05-01 05:00:00	54,3	66,2	-6,0	45	
ST01	Oksenøyveien 25	2024-05-01 05:00:00	50,2	65,5	-6,0	45	
ST02	Professor Kohts vei 60A	2024-05-01 05:00:00	52,8	63,4	-6,0	45	
ST12	Arnstein Arnebergs vei 30	2024-05-01 05:00:00	65,5	80,9	-6,0	45	
ST11	Professor Kohts vei 27	2024-05-01 05:00:00	49,3	68,0	-6,0	45	
ST10	Michelets vei 15B	2024-05-01 05:00:00	45,0	62,8	-6,0	45	
ST03	Holtet 18	2024-05-01 05:00:00	63,6	76,5	0,0	45	
ST07	Kveldsro Terrasse 11A	2024-05-01 05:00:00	53,8	63,9	-6,0	45	
ST08	Kveldsro Terrasse 3	2024-05-01 05:00:00	49,2	64,6	-6,0	45	
ST09	Professor Kohts vei 109	2024-05-01 04:30:00	56,4	75,4	-6,0	45	
ST01	Oksenøyveien 25	2024-05-01 04:30:00	52,3	64,9	-6,0	45	
ST02	Professor Kohts vei 60A	2024-05-01 04:30:00	53,3	66,2	-6,0	45	
ST12	Arnstein Arnebergs vei 30	2024-05-01 04:30:00	65,5	81,5	-6,0	45	
ST11	Professor Kohts vei 27	2024-05-01 04:30:00	52,8	68,8	-6,0	45	
ST10	Michelets vei 15B	2024-05-01 04:30:00	45,9	63,1	-6,0	45	
ST03	Holtet 18	2024-05-01 04:30:00	63,2	77,4	0,0	45	
ST07	Kveldsro Terrasse 11A	2024-05-01 04:30:00	54,4	66,0	-6,0	45	
ST08	Kveldsro Terrasse 3	2024-05-01 04:30:00	50,4	62,1	-6,0	45	
ST09	Professor Kohts vei 109	2024-05-01 04:00:00	54,4	73,4	-6,0	45	
ST01	Oksenøyveien 25	2024-05-01 04:00:00	48,8	65,3	-6,0	45	
ST02	Professor Kohts vei 60A	2024-05-01 04:00:00	53,3	63,5	-6,0	45	
ST12	Arnstein Arnebergs vei 30	2024-05-01 04:00:00	64,6	80,6	-6,0	45	
ST11	Professor Kohts vei 27	2024-05-01 04:00:00	50,6	67,6	-6,0	45	
ST10	Michelets vei 15B	2024-05-01 04:00:00	46,5	57,8	-6,0	45	
ST03	Holtet 18	2024-05-01 04:00:00	63,5	75,1	0,0	45	
ST07	Kveldsro Terrasse 11A	2024-05-01 04:00:00	53,5	64,9	-6,0	45	
ST08	Kveldsro Terrasse 3	2024-05-01 04:00:00	48,8	59,7	-6,0	45	
ST09	Professor Kohts vei 109	2024-05-01 03:30:00	54,9	71,3	-6,0	45	
ST01	Oksenøyveien 25	2024-05-01 03:30:00	47,0	62,1	-6,0	45	
ST02	Professor Kohts vei 60A	2024-05-01 03:30:00	53,0	67,3	-6,0	45	
ST12	Arnstein Arnebergs vei 30	2024-05-01 03:30:00	65,5	79,0	-6,0	45	
ST11	Professor Kohts vei 27	2024-05-01 03:30:00	51,7	70,8	-6,0	45	
ST10	Michelets vei 15B	2024-05-01 03:30:00	50,6	63,7	-6,0	45	
ST03	Holtet 18	2024-05-01 03:30:00	63,3	76,2	0,0	45	

Namn	Adress	Datum	LEQ dBa	LMAX dBa	dbOffset	Larm	Kommentar
ST07	Kveldsro Terrasse 11A	2024-05-01 03:30:00	53,8	63,9	-6,0	45	
ST08	Kveldsro Terrasse 3	2024-05-01 03:30:00	49,0	59,4	-6,0	45	
ST09	Professor Kohts vei 109	2024-05-01 03:00:00	56,2	77,1	-6,0	45	
ST01	Oksenøyveien 25	2024-05-01 03:00:00	47,3	60,7	-6,0	45	
ST02	Professor Kohts vei 60A	2024-05-01 03:00:00	54,7	68,2	-6,0	45	
ST12	Arnstein Arnebergs vei 30	2024-05-01 03:00:00	66,1	80,1	-6,0	45	
ST11	Professor Kohts vei 27	2024-05-01 03:00:00	52,6	69,1	-6,0	45	
ST10	Michelets vei 15B	2024-05-01 03:00:00	47,0	58,8	-6,0	45	
ST03	Holtet 18	2024-05-01 03:00:00	64,2	79,2	0,0	45	
ST07	Kveldsro Terrasse 11A	2024-05-01 03:00:00	54,7	64,4	-6,0	45	
ST08	Kveldsro Terrasse 3	2024-05-01 03:00:00	50,4	61,1	-6,0	45	
ST09	Professor Kohts vei 109	2024-05-01 02:30:00	55,1	70,6	-6,0	45	
ST01	Oksenøyveien 25	2024-05-01 02:30:00	44,3	60,2	-6,0	45	
ST02	Professor Kohts vei 60A	2024-05-01 02:30:00	54,8	68,0	-6,0	45	
ST12	Arnstein Arnebergs vei 30	2024-05-01 02:30:00	66,2	80,2	-6,0	45	
ST11	Professor Kohts vei 27	2024-05-01 02:30:00	51,6	71,5	-6,0	45	
ST10	Michelets vei 15B	2024-05-01 02:30:00	45,0	55,4	-6,0	45	
ST03	Holtet 18	2024-05-01 02:30:00	63,6	74,4	0,0	45	
ST07	Kveldsro Terrasse 11A	2024-05-01 02:30:00	54,5	64,7	-6,0	45	
ST08	Kveldsro Terrasse 3	2024-05-01 02:30:00	49,5	60,2	-6,0	45	
ST09	Professor Kohts vei 109	2024-05-01 02:00:00	55,5	71,4	-6,0	45	
ST01	Oksenøyveien 25	2024-05-01 02:00:00	44,6	58,3	-6,0	45	
ST02	Professor Kohts vei 60A	2024-05-01 02:00:00	54,7	65,8	-6,0	45	
ST12	Arnstein Arnebergs vei 30	2024-05-01 02:00:00	66,0	80,3	-6,0	45	
ST11	Professor Kohts vei 27	2024-05-01 02:00:00	53,0	68,4	-6,0	45	
ST10	Michelets vei 15B	2024-05-01 02:00:00	44,8	56,4	-6,0	45	
ST03	Holtet 18	2024-05-01 02:00:00	64,2	75,6	0,0	45	
ST07	Kveldsro Terrasse 11A	2024-05-01 02:00:00	54,3	65,2	-6,0	45	
ST08	Kveldsro Terrasse 3	2024-05-01 02:00:00	49,2	60,5	-6,0	45	
ST09	Professor Kohts vei 109	2024-05-01 01:30:00	56,1	69,6	-6,0	45	
ST01	Oksenøyveien 25	2024-05-01 01:30:00	46,2	65,8	-6,0	45	
ST02	Professor Kohts vei 60A	2024-05-01 01:30:00	55,1	65,1	-6,0	45	
ST12	Arnstein Arnebergs vei 30	2024-05-01 01:30:00	66,8	81,0	-6,0	45	
ST11	Professor Kohts vei 27	2024-05-01 01:30:00	55,6	77,5	-6,0	45	
ST10	Michelets vei 15B	2024-05-01 01:30:00	45,6	59,6	-6,0	45	
ST03	Holtet 18	2024-05-01 01:30:00	64,6	75,3	0,0	45	
ST07	Kveldsro Terrasse 11A	2024-05-01 01:30:00	54,6	64,9	-6,0	45	
ST08	Kveldsro Terrasse 3	2024-05-01 01:30:00	49,7	60,8	-6,0	45	
ST09	Professor Kohts vei 109	2024-05-01 01:00:00	57,9	78,1	-6,0	45	
ST01	Oksenøyveien 25	2024-05-01 01:00:00	45,6	57,5	-6,0	45	
ST02	Professor Kohts vei 60A	2024-05-01 01:00:00	56,0	64,9	-6,0	45	
ST12	Arnstein Arnebergs vei 30	2024-05-01 01:00:00	67,1	78,7	-6,0	45	
ST11	Professor Kohts vei 27	2024-05-01 01:00:00	54,5	70,4	-6,0	45	
ST10	Michelets vei 15B	2024-05-01 01:00:00	46,4	63,0	-6,0	45	

Namn	Adress	Datum	LEQ dBa	LMAX dBa	dbOffset	Larm	Kommentar
ST03	Holtet 18	2024-05-01 01:00:00	65,4	74,7	0,0	45	
ST07	Kveldsro Terrasse 11A	2024-05-01 01:00:00	55,4	64,2	-6,0	45	
ST08	Kveldsro Terrasse 3	2024-05-01 01:00:00	50,8	59,0	-6,0	45	
ST09	Professor Kohts vei 109	2024-05-01 00:30:00	56,8	70,5	-6,0	45	
ST01	Oksenøyveien 25	2024-05-01 00:30:00	47,8	61,6	-6,0	45	
ST02	Professor Kohts vei 60A	2024-05-01 00:30:00	57,3	76,0	-6,0	45	
ST12	Arnstein Arnebergs vei 30	2024-05-01 00:30:00	67,7	80,3	-6,0	45	
ST11	Professor Kohts vei 27	2024-05-01 00:30:00	53,9	68,3	-6,0	45	
ST10	Michelets vei 15B	2024-05-01 00:30:00	47,1	64,8	-6,0	45	
ST03	Holtet 18	2024-05-01 00:30:00	66,0	80,3	0,0	45	
ST07	Kveldsro Terrasse 11A	2024-05-01 00:30:00	55,7	65,7	-6,0	45	
ST08	Kveldsro Terrasse 3	2024-05-01 00:30:00	50,8	61,1	-6,0	45	
ST12	Arnstein Arnebergs vei 30	2024-05-01 00:15:00	69,0	81,6	-6,0	45	
ST09	Professor Kohts vei 109	2024-05-01 00:00:00	58,3	72,6	-6,0	45	
ST01	Oksenøyveien 25	2024-05-01 00:00:00	49,7	72,5	-6,0	45	
ST02	Professor Kohts vei 60A	2024-05-01 00:00:00	58,2	75,8	-6,0	45	
ST11	Professor Kohts vei 27	2024-05-01 00:00:00	55,1	68,7	-6,0	45	
ST10	Michelets vei 15B	2024-05-01 00:00:00	49,2	73,5	-6,0	45	
ST03	Holtet 18	2024-05-01 00:00:00	67,7	87,7	0,0	45	
ST07	Kveldsro Terrasse 11A	2024-05-01 00:00:00	56,9	76,8	-6,0	45	
ST08	Kveldsro Terrasse 3	2024-05-01 00:00:00	52,6	74,1	-6,0	45	
ST09	Professor Kohts vei 109	2024-04-30 23:30:00	58,7	73,3	-6,0	45	
ST01	Oksenøyveien 25	2024-04-30 23:30:00	49,4	58,2	-6,0	45	
ST02	Professor Kohts vei 60A	2024-04-30 23:30:00	58,0	66,1	-6,0	45	
ST12	Arnstein Arnebergs vei 30	2024-04-30 23:30:00	69,1	79,3	-6,0	45	
ST11	Professor Kohts vei 27	2024-04-30 23:30:00	56,6	75,1	-6,0	45	
ST10	Michelets vei 15B	2024-04-30 23:30:00	48,4	60,6	-6,0	45	
ST03	Holtet 18	2024-04-30 23:30:00	68,1	75,9	0,0	45	
ST07	Kveldsro Terrasse 11A	2024-04-30 23:30:00	57,9	64,8	-6,0	45	
ST08	Kveldsro Terrasse 3	2024-04-30 23:30:00	52,2	57,6	-6,0	45	
ST09	Professor Kohts vei 109	2024-04-30 23:00:00	59,4	74,8	-6,0	45	
ST01	Oksenøyveien 25	2024-04-30 23:00:00	49,1	59,1	-6,0	45	
ST02	Professor Kohts vei 60A	2024-04-30 23:00:00	59,0	65,7	-6,0	45	
ST12	Arnstein Arnebergs vei 30	2024-04-30 23:00:00	69,9	83,3	-6,0	45	
ST11	Professor Kohts vei 27	2024-04-30 23:00:00	57,2	69,7	-6,0	45	
ST10	Michelets vei 15B	2024-04-30 23:00:00	48,8	59,7	-6,0	45	
ST03	Holtet 18	2024-04-30 23:00:00	68,5	75,6	0,0	45	
ST07	Kveldsro Terrasse 11A	2024-04-30 23:00:00	58,1	64,7	-6,0	45	
ST08	Kveldsro Terrasse 3	2024-04-30 23:00:00	52,7	60,1	-6,0	45	
ST09	Professor Kohts vei 109	2024-04-30 22:30:00	60,6	75,9	-6,0	45	
ST01	Oksenøyveien 25	2024-04-30 22:30:00	50,5	59,5	-6,0	45	
ST02	Professor Kohts vei 60A	2024-04-30 22:30:00	58,9	69,6	-6,0	45	
ST12	Arnstein Arnebergs vei 30	2024-04-30 22:30:00	70,2	80,3	-6,0	45	
ST11	Professor Kohts vei 27	2024-04-30 22:30:00	58,8	72,6	-6,0	45	

Namn	Adress	Datum	LEQ dBa	LMAX dBa	dbOffset	Larm	Kommentar
ST10	Michelets vei 15B	2024-04-30 22:30:00	48,9	58,5	-6,0	45	
ST03	Holtet 18	2024-04-30 22:30:00	68,9	81,1	0,0	45	
ST07	Kveldsro Terrasse 11A	2024-04-30 22:30:00	59,0	65,7	-6,0	45	
ST08	Kveldsro Terrasse 3	2024-04-30 22:30:00	54,1	60,9	-6,0	45	
ST09	Professor Kohts vei 109	2024-04-30 22:00:00	61,2	79,1	-6,0	55	
ST01	Oksenøyveien 25	2024-04-30 22:00:00	49,7	59,5	-6,0	55	
ST02	Professor Kohts vei 60A	2024-04-30 22:00:00	60,5	67,1	-6,0	55	
ST12	Arnstein Arnebergs vei 30	2024-04-30 22:00:00	70,9	79,5	-6,0	55	
ST11	Professor Kohts vei 27	2024-04-30 22:00:00	60,0	81,2	-6,0	55	
ST10	Michelets vei 15B	2024-04-30 22:00:00	49,6	59,6	-6,0	55	
ST03	Holtet 18	2024-04-30 22:00:00	69,8	75,8	0,0	55	
ST07	Kveldsro Terrasse 11A	2024-04-30 22:00:00	59,2	64,6	-6,0	55	
ST08	Kveldsro Terrasse 3	2024-04-30 22:00:00	54,6	67,9	-6,0	55	
ST09	Professor Kohts vei 109	2024-04-30 21:30:00	62,1	75,2	-6,0	55	
ST01	Oksenøyveien 25	2024-04-30 21:30:00	49,6	62,5	-6,0	55	
ST02	Professor Kohts vei 60A	2024-04-30 21:30:00	60,7	66,4	-6,0	55	
ST12	Arnstein Arnebergs vei 30	2024-04-30 21:30:00	71,9	80,4	-6,0	55	
ST11	Professor Kohts vei 27	2024-04-30 21:30:00	59,9	75,6	-6,0	55	
ST10	Michelets vei 15B	2024-04-30 21:30:00	50,4	58,0	-6,0	55	
ST03	Holtet 18	2024-04-30 21:30:00	70,6	80,9	0,0	55	
ST07	Kveldsro Terrasse 11A	2024-04-30 21:30:00	60,3	66,1	-6,0	55	
ST08	Kveldsro Terrasse 3	2024-04-30 21:30:00	56,4	70,3	-6,0	55	
ST09	Professor Kohts vei 109	2024-04-30 21:00:00	62,9	78,4	-6,0	55	
ST01	Oksenøyveien 25	2024-04-30 21:00:00	51,2	65,8	-6,0	55	
ST02	Professor Kohts vei 60A	2024-04-30 21:00:00	61,4	70,4	-6,0	55	
ST12	Arnstein Arnebergs vei 30	2024-04-30 21:00:00	72,7	92,4	-6,0	55	
ST11	Professor Kohts vei 27	2024-04-30 21:00:00	61,1	73,3	-6,0	55	
ST10	Michelets vei 15B	2024-04-30 21:00:00	51,1	64,4	-6,0	55	
ST03	Holtet 18	2024-04-30 21:00:00	71,0	84,6	0,0	55	
ST07	Kveldsro Terrasse 11A	2024-04-30 21:00:00	60,7	72,2	-6,0	55	
ST08	Kveldsro Terrasse 3	2024-04-30 21:00:00	57,7	87,4	-6,0	55	
ST09	Professor Kohts vei 109	2024-04-30 20:30:00	63,4	80,5	-6,0	55	
ST01	Oksenøyveien 25	2024-04-30 20:30:00	52,7	71,4	-6,0	55	
ST02	Professor Kohts vei 60A	2024-04-30 20:30:00	61,8	75,3	-6,0	55	
ST12	Arnstein Arnebergs vei 30	2024-04-30 20:30:00	73,1	83,3	-6,0	55	
ST11	Professor Kohts vei 27	2024-04-30 20:30:00	60,8	70,8	-6,0	55	
ST10	Michelets vei 15B	2024-04-30 20:30:00	52,0	63,9	-6,0	55	
ST03	Holtet 18	2024-04-30 20:30:00	72,0	91,4	0,0	55	
ST07	Kveldsro Terrasse 11A	2024-04-30 20:30:00	59,8	69,0	-6,0	55	
ST08	Kveldsro Terrasse 3	2024-04-30 20:30:00	56,1	80,5	-6,0	55	
ST09	Professor Kohts vei 109	2024-04-30 20:00:00	63,7	77,9	-6,0	55	
ST01	Oksenøyveien 25	2024-04-30 20:00:00	51,1	63,6	-6,0	55	
ST02	Professor Kohts vei 60A	2024-04-30 20:00:00	62,8	75,1	-6,0	55	
ST12	Arnstein Arnebergs vei 30	2024-04-30 20:00:00	73,4	81,6	-6,0	55	

Namn	Adress	Datum	LEQ dBa	LMAX dBa	dbOffset	Larm	Kommentar
ST11	Professor Kohts vei 27	2024-04-30 20:00:00	61,6	74,0	-6,0	55	
ST10	Michelets vei 15B	2024-04-30 20:00:00	52,2	63,7	-6,0	55	
ST03	Holtet 18	2024-04-30 20:00:00	72,4	85,9	0,0	55	
ST07	Kveldsro Terrasse 11A	2024-04-30 20:00:00	60,3	70,9	-6,0	55	
ST08	Kveldsro Terrasse 3	2024-04-30 20:00:00	56,2	64,8	-6,0	55	
ST09	Professor Kohts vei 109	2024-04-30 19:30:00	65,2	84,4	-6,0	55	
ST01	Oksenøyveien 25	2024-04-30 19:30:00	53,0	65,1	-6,0	55	
ST02	Professor Kohts vei 60A	2024-04-30 19:30:00	63,3	74,0	-6,0	55	
ST12	Arnstein Arnebergs vei 30	2024-04-30 19:30:00	74,0	81,5	-6,0	55	
ST11	Professor Kohts vei 27	2024-04-30 19:30:00	62,8	76,1	-6,0	55	
ST10	Michelets vei 15B	2024-04-30 19:30:00	52,4	65,1	-6,0	55	
ST03	Holtet 18	2024-04-30 19:30:00	71,6	81,9	0,0	55	
ST07	Kveldsro Terrasse 11A	2024-04-30 19:30:00	61,8	70,0	-6,0	55	
ST08	Kveldsro Terrasse 3	2024-04-30 19:30:00	57,8	79,1	-6,0	55	
ST09	Professor Kohts vei 109	2024-04-30 19:00:00	67,3	83,5	-6,0	60	
ST01	Oksenøyveien 25	2024-04-30 19:00:00	49,1	70,1	-6,0	60	
ST02	Professor Kohts vei 60A	2024-04-30 19:00:00	61,3	68,2	-6,0	60	
ST12	Arnstein Arnebergs vei 30	2024-04-30 19:00:00	73,4	82,4	-6,0	60	
ST11	Professor Kohts vei 27	2024-04-30 19:00:00	63,5	83,4	-6,0	60	
ST10	Michelets vei 15B	2024-04-30 19:00:00	51,7	62,6	-6,0	60	
ST03	Holtet 18	2024-04-30 19:00:00	69,9	76,1	0,0	60	
ST07	Kveldsro Terrasse 11A	2024-04-30 19:00:00	61,7	73,0	-6,0	60	
ST08	Kveldsro Terrasse 3	2024-04-30 19:00:00	57,9	65,3	-6,0	60	
ST09	Professor Kohts vei 109	2024-04-30 18:30:00	69,3	82,4	-6,0	60	
ST01	Oksenøyveien 25	2024-04-30 18:30:00	49,7	65,7	-6,0	60	
ST02	Professor Kohts vei 60A	2024-04-30 18:30:00	59,3	65,9	-6,0	60	
ST12	Arnstein Arnebergs vei 30	2024-04-30 18:30:00	72,8	79,7	-6,0	60	
ST11	Professor Kohts vei 27	2024-04-30 18:30:00	64,8	73,6	-6,0	60	
ST10	Michelets vei 15B	2024-04-30 18:30:00	51,9	70,5	-6,0	60	
ST03	Holtet 18	2024-04-30 18:30:00	74,1	82,3	0,0	60	
ST07	Kveldsro Terrasse 11A	2024-04-30 18:30:00	64,2	72,1	-6,0	60	
ST08	Kveldsro Terrasse 3	2024-04-30 18:30:00	59,9	72,5	-6,0	60	
ST09	Professor Kohts vei 109	2024-04-30 18:00:00	71,7	81,2	-6,0	60	
ST01	Oksenøyveien 25	2024-04-30 18:00:00	51,2	72,6	-6,0	60	
ST02	Professor Kohts vei 60A	2024-04-30 18:00:00	58,9	75,0	-6,0	60	
ST03	Holtet 18	2024-04-30 18:00:00	67,9	81,3	0,0	60	
ST12	Arnstein Arnebergs vei 30	2024-04-30 18:00:00	69,5	82,3	-6,0	60	
ST11	Professor Kohts vei 27	2024-04-30 18:00:00	64,6	75,1	-6,0	60	
ST10	Michelets vei 15B	2024-04-30 18:00:00	50,4	64,1	-6,0	60	
ST07	Kveldsro Terrasse 11A	2024-04-30 18:00:00	63,4	70,5	-6,0	60	
ST08	Kveldsro Terrasse 3	2024-04-30 18:00:00	59,4	70,9	-6,0	60	
ST09	Professor Kohts vei 109	2024-04-30 17:30:00	70,8	82,7	-6,0	60	
ST01	Oksenøyveien 25	2024-04-30 17:30:00	48,5	64,6	-6,0	60	
ST02	Professor Kohts vei 60A	2024-04-30 17:30:00	55,9	70,8	-6,0	60	

Namn	Adress	Datum	LEQ dBa	LMAX dBa	dbOffset	Larm	Kommentar
ST03	Holtet 18	2024-04-30 17:30:00	65,1	82,1	0,0	60	
ST12	Arnstein Arnebergs vei 30	2024-04-30 17:30:00	66,7	84,4	-6,0	60	
ST11	Professor Kohts vei 27	2024-04-30 17:30:00	64,6	73,7	-6,0	60	
ST10	Michelets vei 15B	2024-04-30 17:30:00	47,6	63,8	-6,0	60	
ST07	Kveldsro Terrasse 11A	2024-04-30 17:30:00	63,6	73,3	-6,0	60	
ST08	Kveldsro Terrasse 3	2024-04-30 17:30:00	60,4	72,1	-6,0	60	
ST12	Arnstein Arnebergs vei 30	2024-04-30 17:15:00	65,8	73,6	-6,0	60	
ST09	Professor Kohts vei 109	2024-04-30 17:00:00	71,1	85,8	-6,0	60	
ST01	Oksenøyveien 25	2024-04-30 17:00:00	50,1	68,9	-6,0	60	
ST02	Professor Kohts vei 60A	2024-04-30 17:00:00	54,7	65,8	-6,0	60	
ST03	Holtet 18	2024-04-30 17:00:00	67,4	83,1	0,0	60	
ST11	Professor Kohts vei 27	2024-04-30 17:00:00	64,7	74,2	-6,0	60	
ST10	Michelets vei 15B	2024-04-30 17:00:00	48,7	69,3	-6,0	60	
ST07	Kveldsro Terrasse 11A	2024-04-30 17:00:00	63,7	72,6	-6,0	60	
ST08	Kveldsro Terrasse 3	2024-04-30 17:00:00	61,0	75,6	-6,0	60	
ST09	Professor Kohts vei 109	2024-04-30 16:30:00	73,6	83,3	-6,0	60	
ST01	Oksenøyveien 25	2024-04-30 16:30:00	48,0	72,0	-6,0	60	
ST02	Professor Kohts vei 60A	2024-04-30 16:30:00	54,1	66,6	-6,0	60	
ST03	Holtet 18	2024-04-30 16:30:00	66,8	74,2	0,0	60	
ST12	Arnstein Arnebergs vei 30	2024-04-30 16:30:00	71,6	91,9	-6,0	60	
ST11	Professor Kohts vei 27	2024-04-30 16:30:00	64,5	72,3	-6,0	60	
ST10	Michelets vei 15B	2024-04-30 16:30:00	47,9	57,4	-6,0	60	
ST07	Kveldsro Terrasse 11A	2024-04-30 16:30:00	62,7	74,8	-6,0	60	
ST08	Kveldsro Terrasse 3	2024-04-30 16:30:00	59,4	77,3	-6,0	60	
ST09	Professor Kohts vei 109	2024-04-30 16:00:00	73,9	88,7	-6,0	60	
ST01	Oksenøyveien 25	2024-04-30 16:00:00	50,0	65,5	-6,0	60	
ST02	Professor Kohts vei 60A	2024-04-30 16:00:00	53,5	72,6	-6,0	60	
ST03	Holtet 18	2024-04-30 16:00:00	65,0	75,0	0,0	60	
ST12	Arnstein Arnebergs vei 30	2024-04-30 16:00:00	76,2	91,4	-6,0	60	
ST11	Professor Kohts vei 27	2024-04-30 16:00:00	63,1	74,7	-6,0	60	
ST10	Michelets vei 15B	2024-04-30 16:00:00	47,8	64,9	-6,0	60	
ST07	Kveldsro Terrasse 11A	2024-04-30 16:00:00	63,1	68,9	-6,0	60	
ST08	Kveldsro Terrasse 3	2024-04-30 16:00:00	59,5	71,7	-6,0	60	
ST09	Professor Kohts vei 109	2024-04-30 15:30:00	71,2	83,4	-6,0	60	
ST01	Oksenøyveien 25	2024-04-30 15:30:00	45,3	62,8	-6,0	60	
ST02	Professor Kohts vei 60A	2024-04-30 15:30:00	56,6	76,4	-6,0	60	
ST03	Holtet 18	2024-04-30 15:30:00	64,4	84,7	0,0	60	
ST12	Arnstein Arnebergs vei 30	2024-04-30 15:30:00	76,3	90,8	-6,0	60	
ST11	Professor Kohts vei 27	2024-04-30 15:30:00	64,6	78,5	-6,0	60	
ST10	Michelets vei 15B	2024-04-30 15:30:00	47,6	57,2	-6,0	60	
ST07	Kveldsro Terrasse 11A	2024-04-30 15:30:00	57,4	76,8	-6,0	60	
ST08	Kveldsro Terrasse 3	2024-04-30 15:30:00	57,3	67,0	-6,0	60	
ST09	Professor Kohts vei 109	2024-04-30 15:00:00	72,0	84,3	-6,0	60	
ST01	Oksenøyveien 25	2024-04-30 15:00:00	46,0	70,3	-6,0	60	



Namn	Adress	Datum	LEQ dBa	LMAX dBa	dbOffset	Larm	Kommentar
ST02	Professor Kohts vei 60A	2024-04-30 15:00:00	62,0	73,4	-6,0	60	
ST03	Holtet 18	2024-04-30 15:00:00	68,6	83,6	0,0	60	
ST12	Arnstein Arnebergs vei 30	2024-04-30 15:00:00	73,9	89,0	-6,0	60	
ST11	Professor Kohts vei 27	2024-04-30 15:00:00	63,8	78,7	-6,0	60	
ST10	Michelets vei 15B	2024-04-30 15:00:00	50,0	65,1	-6,0	60	
ST07	Kveldsro Terrasse 11A	2024-04-30 15:00:00	62,2	71,1	-6,0	60	
ST08	Kveldsro Terrasse 3	2024-04-30 15:00:00	60,7	66,9	-6,0	60	
ST09	Professor Kohts vei 109	2024-04-30 14:30:00	72,7	82,4	-6,0	60	
ST01	Oksenøyveien 25	2024-04-30 14:30:00	48,0	63,3	-6,0	60	
ST02	Professor Kohts vei 60A	2024-04-30 14:30:00	63,4	68,5	-6,0	60	
ST03	Holtet 18	2024-04-30 14:30:00	71,7	83,0	0,0	60	
ST12	Arnstein Arnebergs vei 30	2024-04-30 14:30:00	77,0	90,6	-6,0	60	
ST11	Professor Kohts vei 27	2024-04-30 14:30:00	63,7	75,7	-6,0	60	
ST10	Michelets vei 15B	2024-04-30 14:30:00	52,6	61,0	-6,0	60	
ST07	Kveldsro Terrasse 11A	2024-04-30 14:30:00	64,3	77,8	-6,0	60	
ST08	Kveldsro Terrasse 3	2024-04-30 14:30:00	62,5	72,0	-6,0	60	
ST09	Professor Kohts vei 109	2024-04-30 14:00:00	70,4	86,7	-6,0	60	
ST01	Oksenøyveien 25	2024-04-30 14:00:00	48,6	63,1	-6,0	60	
ST02	Professor Kohts vei 60A	2024-04-30 14:00:00	64,5	71,5	-6,0	60	
ST03	Holtet 18	2024-04-30 14:00:00	71,3	76,6	0,0	60	
ST12	Arnstein Arnebergs vei 30	2024-04-30 14:00:00	75,9	88,9	-6,0	60	
ST11	Professor Kohts vei 27	2024-04-30 14:00:00	63,2	75,3	-6,0	60	
ST10	Michelets vei 15B	2024-04-30 14:00:00	53,4	61,4	-6,0	60	
ST07	Kveldsro Terrasse 11A	2024-04-30 14:00:00	64,8	72,1	-6,0	60	
ST08	Kveldsro Terrasse 3	2024-04-30 14:00:00	64,0	74,1	-6,0	60	
ST09	Professor Kohts vei 109	2024-04-30 13:45:00	70,7	85,9	-6,0	60	
ST01	Oksenøyveien 25	2024-04-30 13:30:00	49,2	70,6	-6,0	60	
ST02	Professor Kohts vei 60A	2024-04-30 13:30:00	64,4	70,6	-6,0	60	
ST03	Holtet 18	2024-04-30 13:30:00	71,4	77,9	0,0	60	
ST12	Arnstein Arnebergs vei 30	2024-04-30 13:30:00	76,6	86,7	-6,0	60	
ST11	Professor Kohts vei 27	2024-04-30 13:30:00	62,9	77,2	-6,0	60	
ST10	Michelets vei 15B	2024-04-30 13:30:00	53,4	64,1	-6,0	60	
ST07	Kveldsro Terrasse 11A	2024-04-30 13:30:00	64,5	76,9	-6,0	60	
ST08	Kveldsro Terrasse 3	2024-04-30 13:30:00	64,3	74,0	-6,0	60	
ST09	Professor Kohts vei 109	2024-04-30 13:00:00	70,3	86,5	-6,0	60	
ST01	Oksenøyveien 25	2024-04-30 13:00:00	49,5	68,1	-6,0	60	
ST02	Professor Kohts vei 60A	2024-04-30 13:00:00	64,5	84,6	-6,0	60	
ST03	Holtet 18	2024-04-30 13:00:00	71,8	87,9	0,0	60	
ST12	Arnstein Arnebergs vei 30	2024-04-30 13:00:00	76,9	85,1	-6,0	60	
ST11	Professor Kohts vei 27	2024-04-30 13:00:00	63,1	74,3	-6,0	60	
ST10	Michelets vei 15B	2024-04-30 13:00:00	53,1	64,4	-6,0	60	
ST07	Kveldsro Terrasse 11A	2024-04-30 13:00:00	65,1	74,4	-6,0	60	
ST08	Kveldsro Terrasse 3	2024-04-30 13:00:00	63,7	72,6	-6,0	60	
ST09	Professor Kohts vei 109	2024-04-30 12:30:00	68,4	80,4	-6,0	60	

Namn	Adress	Datum	LEQ dBa	LMAX dBa	dbOffset	Larm	Kommentar
ST01	Oksenøyveien 25	2024-04-30 12:30:00	50,6	64,5	-6,0	60	
ST02	Professor Kohts vei 60A	2024-04-30 12:30:00	64,2	69,3	-6,0	60	
ST03	Holtet 18	2024-04-30 12:30:00	72,1	82,9	0,0	60	
ST12	Arnstein Arnebergs vei 30	2024-04-30 12:30:00	76,3	88,8	-6,0	60	
ST11	Professor Kohts vei 27	2024-04-30 12:30:00	63,2	73,9	-6,0	60	
ST10	Michelets vei 15B	2024-04-30 12:30:00	52,6	58,9	-6,0	60	
ST07	Kveldsro Terrasse 11A	2024-04-30 12:30:00	64,9	78,5	-6,0	60	
ST08	Kveldsro Terrasse 3	2024-04-30 12:30:00	62,5	72,9	-6,0	60	
ST09	Professor Kohts vei 109	2024-04-30 12:00:00	70,9	81,2	-6,0	60	
ST01	Oksenøyveien 25	2024-04-30 12:00:00	50,8	63,8	-6,0	60	
ST02	Professor Kohts vei 60A	2024-04-30 12:00:00	64,0	69,1	-6,0	60	
ST03	Holtet 18	2024-04-30 12:00:00	72,6	78,8	0,0	60	
ST12	Arnstein Arnebergs vei 30	2024-04-30 12:00:00	76,3	89,5	-6,0	60	
ST11	Professor Kohts vei 27	2024-04-30 12:00:00	63,1	73,1	-6,0	60	
ST10	Michelets vei 15B	2024-04-30 12:00:00	52,8	59,6	-6,0	60	
ST07	Kveldsro Terrasse 11A	2024-04-30 12:00:00	65,4	71,7	-6,0	60	
ST08	Kveldsro Terrasse 3	2024-04-30 12:00:00	62,8	72,4	-6,0	60	
ST09	Professor Kohts vei 109	2024-04-30 11:30:00	70,1	81,7	-6,0	60	
ST01	Oksenøyveien 25	2024-04-30 11:30:00	51,9	63,9	-6,0	60	
ST02	Professor Kohts vei 60A	2024-04-30 11:30:00	64,1	68,4	-6,0	60	
ST03	Holtet 18	2024-04-30 11:30:00	72,8	78,1	0,0	60	
ST12	Arnstein Arnebergs vei 30	2024-04-30 11:30:00	75,7	84,2	-6,0	60	
ST11	Professor Kohts vei 27	2024-04-30 11:30:00	63,2	82,3	-6,0	60	
ST10	Michelets vei 15B	2024-04-30 11:30:00	53,0	58,7	-6,0	60	
ST07	Kveldsro Terrasse 11A	2024-04-30 11:30:00	62,4	68,5	-6,0	60	
ST08	Kveldsro Terrasse 3	2024-04-30 11:30:00	61,1	71,2	-6,0	60	
ST09	Professor Kohts vei 109	2024-04-30 11:00:00	71,8	84,1	-6,0	60	
ST01	Oksenøyveien 25	2024-04-30 11:00:00	53,8	71,9	-6,0	60	
ST02	Professor Kohts vei 60A	2024-04-30 11:00:00	64,1	77,9	-6,0	60	
ST03	Holtet 18	2024-04-30 11:00:00	73,1	84,5	0,0	60	
ST12	Arnstein Arnebergs vei 30	2024-04-30 11:00:00	75,2	83,7	-6,0	60	
ST11	Professor Kohts vei 27	2024-04-30 11:00:00	63,2	75,3	-6,0	60	
ST10	Michelets vei 15B	2024-04-30 11:00:00	53,3	60,8	-6,0	60	
ST07	Kveldsro Terrasse 11A	2024-04-30 11:00:00	63,0	71,3	-6,0	60	
ST08	Kveldsro Terrasse 3	2024-04-30 11:00:00	62,0	79,3	-6,0	60	
ST09	Professor Kohts vei 109	2024-04-30 10:30:00	74,0	88,1	-6,0	60	
ST01	Oksenøyveien 25	2024-04-30 10:30:00	54,5	75,8	-6,0	60	
ST02	Professor Kohts vei 60A	2024-04-30 10:30:00	63,8	68,2	-6,0	60	
ST03	Holtet 18	2024-04-30 10:30:00	74,8	81,2	0,0	60	
ST12	Arnstein Arnebergs vei 30	2024-04-30 10:30:00	76,9	89,9	-6,0	60	
ST11	Professor Kohts vei 27	2024-04-30 10:30:00	62,4	71,4	-6,0	60	
ST10	Michelets vei 15B	2024-04-30 10:30:00	53,1	58,6	-6,0	60	
ST07	Kveldsro Terrasse 11A	2024-04-30 10:30:00	65,3	70,7	-6,0	60	
ST08	Kveldsro Terrasse 3	2024-04-30 10:30:00	63,9	77,2	-6,0	60	

Namn	Adress	Datum	LEQ dBa	LMAX dBa	dbOffset	Larm	Kommentar
ST09	Professor Kohts vei 109	2024-04-30 10:00:00	71,5	87,1	-6,0	60	
ST01	Oksenøyveien 25	2024-04-30 10:00:00	55,0	68,2	-6,0	60	
ST02	Professor Kohts vei 60A	2024-04-30 10:00:00	64,4	71,5	-6,0	60	
ST03	Holtet 18	2024-04-30 10:00:00	74,8	84,5	0,0	60	
ST12	Arnstein Arnebergs vei 30	2024-04-30 10:00:00	76,6	85,8	-6,0	60	
ST11	Professor Kohts vei 27	2024-04-30 10:00:00	65,0	78,1	-6,0	60	
ST10	Michelets vei 15B	2024-04-30 10:00:00	53,5	64,1	-6,0	60	
ST07	Kveldsro Terrasse 11A	2024-04-30 10:00:00	63,5	70,0	-6,0	60	
ST08	Kveldsro Terrasse 3	2024-04-30 10:00:00	63,9	73,4	-6,0	60	
ST09	Professor Kohts vei 109	2024-04-30 09:30:00	70,3	88,0	-6,0	60	
ST01	Oksenøyveien 25	2024-04-30 09:30:00	53,9	71,1	-6,0	60	
ST02	Professor Kohts vei 60A	2024-04-30 09:30:00	64,6	76,6	-6,0	60	
ST03	Holtet 18	2024-04-30 09:30:00	72,3	83,5	0,0	60	
ST12	Arnstein Arnebergs vei 30	2024-04-30 09:30:00	76,1	88,0	-6,0	60	
ST11	Professor Kohts vei 27	2024-04-30 09:30:00	63,5	74,6	-6,0	60	
ST10	Michelets vei 15B	2024-04-30 09:30:00	52,9	60,5	-6,0	60	
ST07	Kveldsro Terrasse 11A	2024-04-30 09:30:00	65,4	70,6	-6,0	60	
ST08	Kveldsro Terrasse 3	2024-04-30 09:30:00	63,9	81,3	-6,0	60	
ST09	Professor Kohts vei 109	2024-04-30 09:00:00	72,0	82,5	-6,0	60	
ST01	Oksenøyveien 25	2024-04-30 09:00:00	56,5	71,9	-6,0	60	
ST02	Professor Kohts vei 60A	2024-04-30 09:00:00	64,8	76,7	-6,0	60	
ST03	Holtet 18	2024-04-30 09:00:00	71,7	77,2	0,0	60	
ST12	Arnstein Arnebergs vei 30	2024-04-30 09:00:00	76,6	86,5	-6,0	60	
ST11	Professor Kohts vei 27	2024-04-30 09:00:00	63,9	73,6	-6,0	60	
ST10	Michelets vei 15B	2024-04-30 09:00:00	52,4	60,2	-6,0	60	
ST07	Kveldsro Terrasse 11A	2024-04-30 09:00:00	64,0	71,2	-6,0	60	
ST08	Kveldsro Terrasse 3	2024-04-30 09:00:00	62,0	80,1	-6,0	60	
ST09	Professor Kohts vei 109	2024-04-30 08:30:00	71,9	86,7	-6,0	60	
ST01	Oksenøyveien 25	2024-04-30 08:30:00	54,0	66,9	-6,0	60	
ST02	Professor Kohts vei 60A	2024-04-30 08:30:00	64,9	69,6	-6,0	60	
ST03	Holtet 18	2024-04-30 08:30:00	71,6	80,7	0,0	60	
ST12	Arnstein Arnebergs vei 30	2024-04-30 08:30:00	76,6	91,1	-6,0	60	
ST11	Professor Kohts vei 27	2024-04-30 08:30:00	63,0	74,6	-6,0	60	
ST10	Michelets vei 15B	2024-04-30 08:30:00	52,6	61,0	-6,0	60	
ST07	Kveldsro Terrasse 11A	2024-04-30 08:30:00	63,2	70,2	-6,0	60	
ST08	Kveldsro Terrasse 3	2024-04-30 08:30:00	60,3	73,7	-6,0	60	
ST09	Professor Kohts vei 109	2024-04-30 08:00:00	73,2	91,1	-6,0	60	
ST01	Oksenøyveien 25	2024-04-30 08:00:00	53,9	70,8	-6,0	60	
ST02	Professor Kohts vei 60A	2024-04-30 08:00:00	64,7	72,3	-6,0	60	
ST03	Holtet 18	2024-04-30 08:00:00	72,7	77,6	0,0	60	
ST12	Arnstein Arnebergs vei 30	2024-04-30 08:00:00	76,8	86,6	-6,0	60	
ST11	Professor Kohts vei 27	2024-04-30 08:00:00	66,6	83,0	-6,0	60	
ST10	Michelets vei 15B	2024-04-30 08:00:00	52,9	66,6	-6,0	60	
ST07	Kveldsro Terrasse 11A	2024-04-30 08:00:00	64,8	72,1	-6,0	60	

Namn	Adress	Datum	LEQ dBa	LMAX dBa	dbOffset	Larm	Kommentar
ST08	Kveldsro Terrasse 3	2024-04-30 08:00:00	63,4	73,2	-6,0	60	
ST09	Professor Kohts vei 109	2024-04-30 07:30:00	72,9	85,7	-6,0	60	
ST01	Oksenøyveien 25	2024-04-30 07:30:00	53,4	72,0	-6,0	60	
ST02	Professor Kohts vei 60A	2024-04-30 07:30:00	64,7	68,5	-6,0	60	
ST03	Holtet 18	2024-04-30 07:30:00	72,1	79,1	0,0	60	
ST12	Arnstein Arnebergs vei 30	2024-04-30 07:30:00	76,0	82,3	-6,0	60	
ST11	Professor Kohts vei 27	2024-04-30 07:30:00	65,9	78,1	-6,0	60	
ST10	Michelets vei 15B	2024-04-30 07:30:00	52,7	64,5	-6,0	60	
ST07	Kveldsro Terrasse 11A	2024-04-30 07:30:00	63,3	70,4	-6,0	60	
ST08	Kveldsro Terrasse 3	2024-04-30 07:30:00	61,3	72,2	-6,0	60	
ST09	Professor Kohts vei 109	2024-04-30 07:00:00	67,1	80,4	-6,0	60	
ST01	Oksenøyveien 25	2024-04-30 07:00:00	52,9	66,6	-6,0	60	
ST02	Professor Kohts vei 60A	2024-04-30 07:00:00	64,8	69,1	-6,0	60	
ST03	Holtet 18	2024-04-30 07:00:00	72,8	78,5	0,0	60	
ST12	Arnstein Arnebergs vei 30	2024-04-30 07:00:00	75,8	80,7	-6,0	60	
ST11	Professor Kohts vei 27	2024-04-30 07:00:00	64,9	76,1	-6,0	60	
ST10	Michelets vei 15B	2024-04-30 07:00:00	52,7	66,1	-6,0	60	
ST07	Kveldsro Terrasse 11A	2024-04-30 07:00:00	62,6	66,5	-6,0	60	
ST08	Kveldsro Terrasse 3	2024-04-30 07:00:00	59,0	66,3	-6,0	60	
ST09	Professor Kohts vei 109	2024-04-30 06:30:00	66,2	83,7	-6,0	45	
ST01	Oksenøyveien 25	2024-04-30 06:30:00	53,3	63,6	-6,0	45	
ST02	Professor Kohts vei 60A	2024-04-30 06:30:00	64,1	71,9	-6,0	45	
ST03	Holtet 18	2024-04-30 06:30:00	73,3	84,0	0,0	45	
ST12	Arnstein Arnebergs vei 30	2024-04-30 06:30:00	75,8	81,2	-6,0	45	
ST11	Professor Kohts vei 27	2024-04-30 06:30:00	63,2	74,8	-6,0	45	
ST10	Michelets vei 15B	2024-04-30 06:30:00	53,1	63,3	-6,0	45	
ST07	Kveldsro Terrasse 11A	2024-04-30 06:30:00	63,5	68,4	-6,0	45	
ST08	Kveldsro Terrasse 3	2024-04-30 06:30:00	59,2	66,3	-6,0	45	
ST09	Professor Kohts vei 109	2024-04-30 06:00:00	64,7	79,7	-6,0	45	
ST01	Oksenøyveien 25	2024-04-30 06:00:00	52,2	60,0	-6,0	45	
ST02	Professor Kohts vei 60A	2024-04-30 06:00:00	62,1	68,8	-6,0	45	
ST03	Holtet 18	2024-04-30 06:00:00	73,0	77,9	0,0	45	
ST12	Arnstein Arnebergs vei 30	2024-04-30 06:00:00	74,9	82,6	-6,0	45	
ST11	Professor Kohts vei 27	2024-04-30 06:00:00	60,0	74,9	-6,0	45	
ST10	Michelets vei 15B	2024-04-30 06:00:00	52,8	57,5	-6,0	45	
ST07	Kveldsro Terrasse 11A	2024-04-30 06:00:00	63,0	66,9	-6,0	45	
ST08	Kveldsro Terrasse 3	2024-04-30 06:00:00	58,3	62,7	-6,0	45	
ST09	Professor Kohts vei 109	2024-04-30 05:30:00	61,3	75,1	-6,0	45	
ST01	Oksenøyveien 25	2024-04-30 05:30:00	50,1	62,0	-6,0	45	
ST02	Professor Kohts vei 60A	2024-04-30 05:30:00	59,6	68,4	-6,0	45	
ST03	Holtet 18	2024-04-30 05:30:00	69,6	77,3	0,0	45	
ST12	Arnstein Arnebergs vei 30	2024-04-30 05:30:00	71,7	81,2	-6,0	45	
ST11	Professor Kohts vei 27	2024-04-30 05:30:00	55,4	70,5	-6,0	45	
ST10	Michelets vei 15B	2024-04-30 05:30:00	49,8	58,9	-6,0	45	

Namn	Adress	Datum	LEQ dBa	LMAX dBa	dbOffset	Larm	Kommentar
ST07	Kveldsro Terrasse 11A	2024-04-30 05:30:00	60,4	66,0	-6,0	45	
ST08	Kveldsro Terrasse 3	2024-04-30 05:30:00	55,8	63,4	-6,0	45	
ST09	Professor Kohts vei 109	2024-04-30 05:00:00	58,6	71,9	-6,0	45	
ST01	Oksenøyveien 25	2024-04-30 05:00:00	52,4	64,5	-6,0	45	
ST02	Professor Kohts vei 60A	2024-04-30 05:00:00	57,4	71,4	-6,0	45	
ST03	Holtet 18	2024-04-30 05:00:00	67,1	83,7	0,0	45	
ST12	Arnstein Arnebergs vei 30	2024-04-30 05:00:00	69,1	80,7	-6,0	45	
ST11	Professor Kohts vei 27	2024-04-30 05:00:00	53,2	69,5	-6,0	45	
ST10	Michelets vei 15B	2024-04-30 05:00:00	47,4	58,7	-6,0	45	
ST07	Kveldsro Terrasse 11A	2024-04-30 05:00:00	57,5	68,0	-6,0	45	
ST08	Kveldsro Terrasse 3	2024-04-30 05:00:00	53,0	64,7	-6,0	45	
ST09	Professor Kohts vei 109	2024-04-30 04:30:00	57,4	73,5	-6,0	45	
ST01	Oksenøyveien 25	2024-04-30 04:30:00	51,6	64,0	-6,0	45	
ST02	Professor Kohts vei 60A	2024-04-30 04:30:00	56,4	68,0	-6,0	45	
ST03	Holtet 18	2024-04-30 04:30:00	65,9	76,3	0,0	45	
ST12	Arnstein Arnebergs vei 30	2024-04-30 04:30:00	68,0	81,6	-6,0	45	
ST11	Professor Kohts vei 27	2024-04-30 04:30:00	51,7	70,2	-6,0	45	
ST10	Michelets vei 15B	2024-04-30 04:30:00	46,2	57,3	-6,0	45	
ST07	Kveldsro Terrasse 11A	2024-04-30 04:30:00	55,9	65,7	-6,0	45	
ST08	Kveldsro Terrasse 3	2024-04-30 04:30:00	51,5	65,4	-6,0	45	
ST09	Professor Kohts vei 109	2024-04-30 04:00:00	55,1	71,7	-6,0	45	
ST01	Oksenøyveien 25	2024-04-30 04:00:00	44,1	58,5	-6,0	45	
ST02	Professor Kohts vei 60A	2024-04-30 04:00:00	54,3	66,6	-6,0	45	
ST03	Holtet 18	2024-04-30 04:00:00	63,4	75,7	0,0	45	
ST12	Arnstein Arnebergs vei 30	2024-04-30 04:00:00	65,8	81,1	-6,0	45	
ST11	Professor Kohts vei 27	2024-04-30 04:00:00	52,4	72,4	-6,0	45	
ST10	Michelets vei 15B	2024-04-30 04:00:00	48,0	60,8	-6,0	45	
ST07	Kveldsro Terrasse 11A	2024-04-30 04:00:00	53,8	64,7	-6,0	45	
ST08	Kveldsro Terrasse 3	2024-04-30 04:00:00	49,3	60,6	-6,0	45	
ST09	Professor Kohts vei 109	2024-04-30 03:30:00	55,0	66,8	-6,0	45	
ST01	Oksenøyveien 25	2024-04-30 03:30:00	41,8	54,6	-6,0	45	
ST02	Professor Kohts vei 60A	2024-04-30 03:30:00	53,7	67,5	-6,0	45	
ST03	Holtet 18	2024-04-30 03:30:00	63,3	75,6	0,0	45	
ST12	Arnstein Arnebergs vei 30	2024-04-30 03:30:00	65,5	80,5	-6,0	45	
ST11	Professor Kohts vei 27	2024-04-30 03:30:00	50,6	70,4	-6,0	45	
ST10	Michelets vei 15B	2024-04-30 03:30:00	43,6	56,1	-6,0	45	
ST07	Kveldsro Terrasse 11A	2024-04-30 03:30:00	54,4	66,4	-6,0	45	
ST08	Kveldsro Terrasse 3	2024-04-30 03:30:00	49,8	61,5	-6,0	45	
ST08	Kveldsro Terrasse 3	2024-04-30 03:00:00	47,8	60,9	-6,0	45	
ST09	Professor Kohts vei 109	2024-04-30 03:00:00	53,5	73,5	-6,0	45	
ST01	Oksenøyveien 25	2024-04-30 03:00:00	40,7	58,1	-6,0	45	
ST02	Professor Kohts vei 60A	2024-04-30 03:00:00	52,0	66,4	-6,0	45	
ST03	Holtet 18	2024-04-30 03:00:00	61,3	76,8	0,0	45	
ST12	Arnstein Arnebergs vei 30	2024-04-30 03:00:00	63,8	81,4	-6,0	45	

Namn	Adress	Datum	LEQ dBa	LMAX dBa	dbOffset	Larm	Kommentar
ST11	Professor Kohts vei 27	2024-04-30 03:00:00	50,0	69,7	-6,0	45	
ST10	Michelets vei 15B	2024-04-30 03:00:00	41,6	57,0	-6,0	45	
ST07	Kveldsro Terrasse 11A	2024-04-30 03:00:00	52,2	67,0	-6,0	45	
ST08	Kveldsro Terrasse 3	2024-04-30 02:30:00	47,5	61,1	-6,0	45	
ST09	Professor Kohts vei 109	2024-04-30 02:30:00	53,2	71,6	-6,0	45	
ST01	Oksenøyveien 25	2024-04-30 02:30:00	41,1	56,1	-6,0	45	
ST02	Professor Kohts vei 60A	2024-04-30 02:30:00	51,6	66,1	-6,0	45	
ST03	Holtet 18	2024-04-30 02:30:00	61,3	75,6	0,0	45	
ST12	Arnstein Arnebergs vei 30	2024-04-30 02:30:00	64,0	81,2	-6,0	45	
ST11	Professor Kohts vei 27	2024-04-30 02:30:00	51,0	75,2	-6,0	45	
ST10	Michelets vei 15B	2024-04-30 02:30:00	41,6	56,4	-6,0	45	
ST07	Kveldsro Terrasse 11A	2024-04-30 02:30:00	52,0	64,6	-6,0	45	
ST08	Kveldsro Terrasse 3	2024-04-30 02:00:00	49,8	63,1	-6,0	45	
ST09	Professor Kohts vei 109	2024-04-30 02:00:00	55,4	70,0	-6,0	45	
ST01	Oksenøyveien 25	2024-04-30 02:00:00	43,8	58,9	-6,0	45	
ST02	Professor Kohts vei 60A	2024-04-30 02:00:00	54,5	69,5	-6,0	45	
ST03	Holtet 18	2024-04-30 02:00:00	63,8	77,1	0,0	45	
ST12	Arnstein Arnebergs vei 30	2024-04-30 02:00:00	66,1	84,8	-6,0	45	
ST11	Professor Kohts vei 27	2024-04-30 02:00:00	49,3	68,0	-6,0	45	
ST10	Michelets vei 15B	2024-04-30 02:00:00	44,4	60,8	-6,0	45	
ST07	Kveldsro Terrasse 11A	2024-04-30 02:00:00	54,2	67,7	-6,0	45	
ST08	Kveldsro Terrasse 3	2024-04-30 01:30:00	49,3	66,5	-6,0	45	
ST09	Professor Kohts vei 109	2024-04-30 01:30:00	54,9	73,3	-6,0	45	
ST01	Oksenøyveien 25	2024-04-30 01:30:00	42,9	61,3	-6,0	45	
ST02	Professor Kohts vei 60A	2024-04-30 01:30:00	52,9	65,5	-6,0	45	
ST03	Holtet 18	2024-04-30 01:30:00	62,5	75,7	0,0	45	
ST12	Arnstein Arnebergs vei 30	2024-04-30 01:30:00	64,8	79,8	-6,0	45	
ST11	Professor Kohts vei 27	2024-04-30 01:30:00	51,5	72,0	-6,0	45	
ST10	Michelets vei 15B	2024-04-30 01:30:00	44,1	63,1	-6,0	45	
ST07	Kveldsro Terrasse 11A	2024-04-30 01:30:00	53,2	64,7	-6,0	45	
ST08	Kveldsro Terrasse 3	2024-04-30 01:00:00	53,3	69,6	-6,0	45	
ST09	Professor Kohts vei 109	2024-04-30 01:00:00	56,1	72,7	-6,0	45	
ST01	Oksenøyveien 25	2024-04-30 01:00:00	43,5	64,0	-6,0	45	
ST02	Professor Kohts vei 60A	2024-04-30 01:00:00	54,9	65,8	-6,0	45	
ST03	Holtet 18	2024-04-30 01:00:00	64,0	75,8	0,0	45	
ST12	Arnstein Arnebergs vei 30	2024-04-30 01:00:00	66,2	79,4	-6,0	45	
ST11	Professor Kohts vei 27	2024-04-30 01:00:00	51,2	68,0	-6,0	45	
ST10	Michelets vei 15B	2024-04-30 01:00:00	44,8	55,7	-6,0	45	
ST07	Kveldsro Terrasse 11A	2024-04-30 01:00:00	54,7	64,7	-6,0	45	
ST08	Kveldsro Terrasse 3	2024-04-30 00:30:00	51,7	67,0	-6,0	45	
ST09	Professor Kohts vei 109	2024-04-30 00:30:00	56,7	71,0	-6,0	45	
ST01	Oksenøyveien 25	2024-04-30 00:30:00	43,8	68,5	-6,0	45	
ST02	Professor Kohts vei 60A	2024-04-30 00:30:00	55,2	65,9	-6,0	45	
ST03	Holtet 18	2024-04-30 00:30:00	64,2	78,2	0,0	45	



Namn	Adress	Datum	LEQ dBa	LMAX dBa	dbOffset	Larm	Kommentar
ST12	Arnstein Arnebergs vei 30	2024-04-30 00:30:00	66,6	80,2	-6,0	45	
ST11	Professor Kohts vei 27	2024-04-30 00:30:00	52,9	73,4	-6,0	45	
ST10	Michelets vei 15B	2024-04-30 00:30:00	45,3	62,4	-6,0	45	
ST07	Kveldsro Terrasse 11A	2024-04-30 00:30:00	55,3	71,2	-6,0	45	
ST08	Kveldsro Terrasse 3	2024-04-30 00:00:00	52,9	69,4	-6,0	45	
ST09	Professor Kohts vei 109	2024-04-30 00:00:00	58,3	77,4	-6,0	45	
ST01	Oksenøyveien 25	2024-04-30 00:00:00	43,3	58,2	-6,0	45	
ST02	Professor Kohts vei 60A	2024-04-30 00:00:00	57,5	74,9	-6,0	45	
ST03	Holtet 18	2024-04-30 00:00:00	65,9	89,9	0,0	45	
ST12	Arnstein Arnebergs vei 30	2024-04-30 00:00:00	68,0	86,0	-6,0	45	
ST11	Professor Kohts vei 27	2024-04-30 00:00:00	54,1	72,3	-6,0	45	
ST10	Michelets vei 15B	2024-04-30 00:00:00	46,2	60,9	-6,0	45	
ST07	Kveldsro Terrasse 11A	2024-04-30 00:00:00	57,0	70,4	-6,0	45	
ST08	Kveldsro Terrasse 3	2024-04-29 23:30:00	54,5	72,3	-6,0	45	
ST09	Professor Kohts vei 109	2024-04-29 23:30:00	59,6	71,9	-6,0	45	
ST01	Oksenøyveien 25	2024-04-29 23:30:00	43,3	56,0	-6,0	45	
ST02	Professor Kohts vei 60A	2024-04-29 23:30:00	59,4	79,1	-6,0	45	
ST03	Holtet 18	2024-04-29 23:30:00	66,7	83,8	0,0	45	
ST12	Arnstein Arnebergs vei 30	2024-04-29 23:30:00	68,7	79,3	-6,0	45	
ST11	Professor Kohts vei 27	2024-04-29 23:30:00	56,0	74,6	-6,0	45	
ST10	Michelets vei 15B	2024-04-29 23:30:00	47,2	56,5	-6,0	45	
ST07	Kveldsro Terrasse 11A	2024-04-29 23:30:00	58,4	70,1	-6,0	45	
ST08	Kveldsro Terrasse 3	2024-04-29 23:00:00	55,4	69,1	-6,0	45	
ST09	Professor Kohts vei 109	2024-04-29 23:00:00	61,2	76,0	-6,0	45	
ST01	Oksenøyveien 25	2024-04-29 23:00:00	44,3	61,1	-6,0	45	
ST02	Professor Kohts vei 60A	2024-04-29 23:00:00	60,8	71,0	-6,0	45	
ST03	Holtet 18	2024-04-29 23:00:00	68,3	82,8	0,0	45	
ST12	Arnstein Arnebergs vei 30	2024-04-29 23:00:00	70,8	86,9	-6,0	45	
ST11	Professor Kohts vei 27	2024-04-29 23:00:00	57,5	72,4	-6,0	45	
ST10	Michelets vei 15B	2024-04-29 23:00:00	48,2	59,6	-6,0	45	
ST07	Kveldsro Terrasse 11A	2024-04-29 23:00:00	59,4	73,3	-6,0	45	
ST08	Kveldsro Terrasse 3	2024-04-29 22:30:00	55,7	62,8	-6,0	45	
ST09	Professor Kohts vei 109	2024-04-29 22:30:00	61,3	74,6	-6,0	45	
ST01	Oksenøyveien 25	2024-04-29 22:30:00	44,9	59,3	-6,0	45	
ST02	Professor Kohts vei 60A	2024-04-29 22:30:00	60,7	68,8	-6,0	45	
ST03	Holtet 18	2024-04-29 22:30:00	69,4	78,1	0,0	45	
ST12	Arnstein Arnebergs vei 30	2024-04-29 22:30:00	70,7	80,7	-6,0	45	
ST11	Professor Kohts vei 27	2024-04-29 22:30:00	58,2	70,5	-6,0	45	
ST10	Michelets vei 15B	2024-04-29 22:30:00	49,0	56,4	-6,0	45	
ST07	Kveldsro Terrasse 11A	2024-04-29 22:30:00	59,8	65,4	-6,0	45	
ST08	Kveldsro Terrasse 3	2024-04-29 22:00:00	55,8	62,3	-6,0	55	
ST09	Professor Kohts vei 109	2024-04-29 22:00:00	62,2	75,1	-6,0	55	
ST01	Oksenøyveien 25	2024-04-29 22:00:00	49,3	67,5	-6,0	55	
ST02	Professor Kohts vei 60A	2024-04-29 22:00:00	64,1	72,1	-6,0	55	

Namn	Adress	Datum	LEQ dBa	LMAX dBa	dbOffset	Larm	Kommentar
ST03	Holtet 18	2024-04-29 22:00:00	69,9	75,9	0,0	55	
ST12	Arnstein Arnebergs vei 30	2024-04-29 22:00:00	71,1	81,5	-6,0	55	
ST11	Professor Kohts vei 27	2024-04-29 22:00:00	59,4	70,9	-6,0	55	
ST10	Michelets vei 15B	2024-04-29 22:00:00	50,0	60,0	-6,0	55	
ST07	Kveldsro Terrasse 11A	2024-04-29 22:00:00	60,2	66,9	-6,0	55	
ST08	Kveldsro Terrasse 3	2024-04-29 21:30:00	56,8	71,2	-6,0	55	
ST09	Professor Kohts vei 109	2024-04-29 21:30:00	62,8	73,2	-6,0	55	
ST01	Oksenøyveien 25	2024-04-29 21:30:00	47,3	59,8	-6,0	55	
ST02	Professor Kohts vei 60A	2024-04-29 21:30:00	61,3	69,6	-6,0	55	
ST03	Holtet 18	2024-04-29 21:30:00	70,2	80,9	0,0	55	
ST12	Arnstein Arnebergs vei 30	2024-04-29 21:30:00	72,0	80,0	-6,0	55	
ST11	Professor Kohts vei 27	2024-04-29 21:30:00	60,1	71,8	-6,0	55	
ST10	Michelets vei 15B	2024-04-29 21:30:00	50,4	56,5	-6,0	55	
ST07	Kveldsro Terrasse 11A	2024-04-29 21:30:00	61,1	67,7	-6,0	55	
ST08	Kveldsro Terrasse 3	2024-04-29 21:00:00	57,9	79,2	-6,0	55	
ST09	Professor Kohts vei 109	2024-04-29 21:00:00	64,5	79,8	-6,0	55	
ST01	Oksenøyveien 25	2024-04-29 21:00:00	46,1	56,6	-6,0	55	
ST02	Professor Kohts vei 60A	2024-04-29 21:00:00	61,9	70,8	-6,0	55	
ST03	Holtet 18	2024-04-29 21:00:00	69,9	76,4	0,0	55	
ST12	Arnstein Arnebergs vei 30	2024-04-29 21:00:00	72,4	81,2	-6,0	55	
ST11	Professor Kohts vei 27	2024-04-29 21:00:00	61,7	73,3	-6,0	55	
ST10	Michelets vei 15B	2024-04-29 21:00:00	50,8	63,4	-6,0	55	
ST07	Kveldsro Terrasse 11A	2024-04-29 21:00:00	61,8	69,0	-6,0	55	
ST08	Kveldsro Terrasse 3	2024-04-29 20:30:00	58,0	67,1	-6,0	55	
ST09	Professor Kohts vei 109	2024-04-29 20:30:00	64,6	78,4	-6,0	55	
ST01	Oksenøyveien 25	2024-04-29 20:30:00	47,3	56,8	-6,0	55	
ST02	Professor Kohts vei 60A	2024-04-29 20:30:00	63,0	71,4	-6,0	55	
ST03	Holtet 18	2024-04-29 20:30:00	70,8	76,9	0,0	55	
ST12	Arnstein Arnebergs vei 30	2024-04-29 20:30:00	73,3	81,1	-6,0	55	
ST11	Professor Kohts vei 27	2024-04-29 20:30:00	63,3	85,7	-6,0	55	
ST10	Michelets vei 15B	2024-04-29 20:30:00	51,3	60,5	-6,0	55	
ST07	Kveldsro Terrasse 11A	2024-04-29 20:30:00	62,1	66,7	-6,0	55	
ST08	Kveldsro Terrasse 3	2024-04-29 20:00:00	58,8	72,4	-6,0	55	
ST09	Professor Kohts vei 109	2024-04-29 20:00:00	64,7	79,4	-6,0	55	
ST01	Oksenøyveien 25	2024-04-29 20:00:00	48,3	69,0	-6,0	55	
ST02	Professor Kohts vei 60A	2024-04-29 20:00:00	63,3	69,3	-6,0	55	
ST03	Holtet 18	2024-04-29 20:00:00	70,8	77,3	0,0	55	
ST12	Arnstein Arnebergs vei 30	2024-04-29 20:00:00	73,4	91,3	-6,0	55	
ST11	Professor Kohts vei 27	2024-04-29 20:00:00	61,9	77,0	-6,0	55	
ST10	Michelets vei 15B	2024-04-29 20:00:00	51,8	57,4	-6,0	55	
ST07	Kveldsro Terrasse 11A	2024-04-29 20:00:00	62,6	68,0	-6,0	55	
ST08	Kveldsro Terrasse 3	2024-04-29 19:30:00	59,2	67,0	-6,0	55	
ST09	Professor Kohts vei 109	2024-04-29 19:30:00	66,0	75,5	-6,0	55	
ST01	Oksenøyveien 25	2024-04-29 19:30:00	52,9	65,9	-6,0	55	

Namn	Adress	Datum	LEQ dBa	LMAX dBa	dbOffset	Larm	Kommentar
ST02	Professor Kohts vei 60A	2024-04-29 19:30:00	64,0	71,3	-6,0	55	
ST03	Holtet 18	2024-04-29 19:30:00	70,6	81,7	0,0	55	
ST12	Arnstein Arnebergs vei 30	2024-04-29 19:30:00	73,7	82,6	-6,0	55	
ST11	Professor Kohts vei 27	2024-04-29 19:30:00	63,4	73,2	-6,0	55	
ST10	Michelets vei 15B	2024-04-29 19:30:00	53,0	63,1	-6,0	55	
ST07	Kveldsro Terrasse 11A	2024-04-29 19:30:00	64,6	93,1	-6,0	55	
ST08	Kveldsro Terrasse 3	2024-04-29 19:00:00	59,9	68,4	-6,0	60	
ST09	Professor Kohts vei 109	2024-04-29 19:00:00	72,5	93,0	-6,0	60	
ST01	Oksenøyveien 25	2024-04-29 19:00:00	53,1	65,7	-6,0	60	
ST02	Professor Kohts vei 60A	2024-04-29 19:00:00	64,3	68,8	-6,0	60	
ST03	Holtet 18	2024-04-29 19:00:00	70,7	77,6	0,0	60	
ST12	Arnstein Arnebergs vei 30	2024-04-29 19:00:00	74,1	83,3	-6,0	60	
ST11	Professor Kohts vei 27	2024-04-29 19:00:00	63,1	75,1	-6,0	60	
ST10	Michelets vei 15B	2024-04-29 19:00:00	53,5	65,0	-6,0	60	
ST07	Kveldsro Terrasse 11A	2024-04-29 19:00:00	63,9	68,5	-6,0	60	
ST08	Kveldsro Terrasse 3	2024-04-29 18:30:00	62,0	69,3	-6,0	60	
ST01	Oksenøyveien 25	2024-04-29 18:30:00	50,1	62,4	-6,0	60	
ST02	Professor Kohts vei 60A	2024-04-29 18:30:00	65,0	71,7	-6,0	60	
ST03	Holtet 18	2024-04-29 18:30:00	72,4	77,8	0,0	60	
ST12	Arnstein Arnebergs vei 30	2024-04-29 18:30:00	75,6	85,2	-6,0	60	
ST11	Professor Kohts vei 27	2024-04-29 18:30:00	64,1	80,6	-6,0	60	
ST10	Michelets vei 15B	2024-04-29 18:30:00	54,9	67,7	-6,0	60	
ST07	Kveldsro Terrasse 11A	2024-04-29 18:30:00	65,9	74,2	-6,0	60	
ST09	Professor Kohts vei 109	2024-04-29 18:15:00	70,9	85,0	-6,0	60	
ST08	Kveldsro Terrasse 3	2024-04-29 18:00:00	62,1	81,4	-6,0	60	
ST01	Oksenøyveien 25	2024-04-29 18:00:00	51,8	78,6	-6,0	60	
ST02	Professor Kohts vei 60A	2024-04-29 18:00:00	65,7	79,0	-6,0	60	
ST03	Holtet 18	2024-04-29 18:00:00	73,4	80,6	0,0	60	
ST12	Arnstein Arnebergs vei 30	2024-04-29 18:00:00	75,3	82,2	-6,0	60	
ST11	Professor Kohts vei 27	2024-04-29 18:00:00	64,2	74,3	-6,0	60	
ST10	Michelets vei 15B	2024-04-29 18:00:00	54,3	63,2	-6,0	60	
ST07	Kveldsro Terrasse 11A	2024-04-29 18:00:00	65,5	71,0	-6,0	60	
ST08	Kveldsro Terrasse 3	2024-04-29 17:30:00	62,8	74,8	-6,0	60	
ST09	Professor Kohts vei 109	2024-04-29 17:30:00	70,9	86,1	-6,0	60	
ST01	Oksenøyveien 25	2024-04-29 17:30:00	50,8	61,7	-6,0	60	
ST02	Professor Kohts vei 60A	2024-04-29 17:30:00	66,1	75,9	-6,0	60	
ST03	Holtet 18	2024-04-29 17:30:00	73,3	84,5	0,0	60	
ST12	Arnstein Arnebergs vei 30	2024-04-29 17:30:00	74,8	81,5	-6,0	60	
ST11	Professor Kohts vei 27	2024-04-29 17:30:00	64,8	71,8	-6,0	60	
ST10	Michelets vei 15B	2024-04-29 17:30:00	54,6	63,5	-6,0	60	
ST07	Kveldsro Terrasse 11A	2024-04-29 17:30:00	65,8	71,1	-6,0	60	
ST08	Kveldsro Terrasse 3	2024-04-29 17:00:00	62,3	81,5	-6,0	60	
ST01	Oksenøyveien 25	2024-04-29 17:00:00	51,0	64,8	-6,0	60	
ST02	Professor Kohts vei 60A	2024-04-29 17:00:00	65,6	73,4	-6,0	60	

Namn	Adress	Datum	LEQ dBa	LMAX dBa	dbOffset	Larm	Kommentar
ST03	Holtet 18	2024-04-29 17:00:00	71,4	81,7	0,0	60	
ST12	Arnstein Arnebergs vei 30	2024-04-29 17:00:00	75,3	88,7	-6,0	60	
ST11	Professor Kohts vei 27	2024-04-29 17:00:00	64,9	73,8	-6,0	60	
ST10	Michelets vei 15B	2024-04-29 17:00:00	54,6	67,2	-6,0	60	
ST07	Kveldsro Terrasse 11A	2024-04-29 17:00:00	65,2	73,6	-6,0	60	
ST09	Professor Kohts vei 109	2024-04-29 16:45:00	72,7	83,2	-6,0	60	
ST08	Kveldsro Terrasse 3	2024-04-29 16:30:00	61,4	77,7	-6,0	60	
ST01	Oksenøyveien 25	2024-04-29 16:30:00	51,5	62,3	-6,0	60	
ST02	Professor Kohts vei 60A	2024-04-29 16:30:00	65,7	74,5	-6,0	60	
ST03	Holtet 18	2024-04-29 16:30:00	70,8	76,3	0,0	60	
ST12	Arnstein Arnebergs vei 30	2024-04-29 16:30:00	75,0	85,6	-6,0	60	
ST11	Professor Kohts vei 27	2024-04-29 16:30:00	65,2	73,5	-6,0	60	
ST10	Michelets vei 15B	2024-04-29 16:30:00	54,2	64,4	-6,0	60	
ST07	Kveldsro Terrasse 11A	2024-04-29 16:30:00	64,6	77,0	-6,0	60	
ST08	Kveldsro Terrasse 3	2024-04-29 16:00:00	60,9	71,9	-6,0	60	
ST01	Oksenøyveien 25	2024-04-29 16:00:00	51,2	70,3	-6,0	60	
ST02	Professor Kohts vei 60A	2024-04-29 16:00:00	64,3	73,6	-6,0	60	
ST03	Holtet 18	2024-04-29 16:00:00	69,7	73,8	0,0	60	
ST12	Arnstein Arnebergs vei 30	2024-04-29 16:00:00	74,6	80,8	-6,0	60	
ST11	Professor Kohts vei 27	2024-04-29 16:00:00	65,7	74,8	-6,0	60	
ST10	Michelets vei 15B	2024-04-29 16:00:00	53,9	61,7	-6,0	60	
ST07	Kveldsro Terrasse 11A	2024-04-29 16:00:00	63,9	74,2	-6,0	60	
ST08	Kveldsro Terrasse 3	2024-04-29 15:30:00	60,8	76,2	-6,0	60	
ST01	Oksenøyveien 25	2024-04-29 15:30:00	48,1	70,6	-6,0	60	
ST02	Professor Kohts vei 60A	2024-04-29 15:30:00	64,6	69,9	-6,0	60	
ST03	Holtet 18	2024-04-29 15:30:00	70,4	75,4	0,0	60	
ST12	Arnstein Arnebergs vei 30	2024-04-29 15:30:00	73,8	81,6	-6,0	60	
ST11	Professor Kohts vei 27	2024-04-29 15:30:00	65,5	78,4	-6,0	60	
ST10	Michelets vei 15B	2024-04-29 15:30:00	53,6	60,2	-6,0	60	
ST07	Kveldsro Terrasse 11A	2024-04-29 15:30:00	64,2	73,1	-6,0	60	
ST08	Kveldsro Terrasse 3	2024-04-29 15:00:00	62,2	71,1	-6,0	60	
ST01	Oksenøyveien 25	2024-04-29 15:00:00	49,6	63,2	-6,0	60	
ST02	Professor Kohts vei 60A	2024-04-29 15:00:00	65,9	71,7	-6,0	60	
ST03	Holtet 18	2024-04-29 15:00:00	71,8	78,3	0,0	60	
ST12	Arnstein Arnebergs vei 30	2024-04-29 15:00:00	75,0	80,5	-6,0	60	
ST11	Professor Kohts vei 27	2024-04-29 15:00:00	65,7	73,9	-6,0	60	
ST10	Michelets vei 15B	2024-04-29 15:00:00	54,6	59,8	-6,0	60	
ST07	Kveldsro Terrasse 11A	2024-04-29 15:00:00	64,7	70,5	-6,0	60	
ST08	Kveldsro Terrasse 3	2024-04-29 14:30:00	62,0	73,4	-6,0	60	
ST01	Oksenøyveien 25	2024-04-29 14:30:00	51,9	68,0	-6,0	60	
ST02	Professor Kohts vei 60A	2024-04-29 14:30:00	66,2	71,4	-6,0	60	
ST03	Holtet 18	2024-04-29 14:30:00	72,4	77,5	0,0	60	
ST12	Arnstein Arnebergs vei 30	2024-04-29 14:30:00	75,3	83,2	-6,0	60	
ST11	Professor Kohts vei 27	2024-04-29 14:30:00	65,6	80,4	-6,0	60	

Namn	Adress	Datum	LEQ dBa	LMAX dBa	dbOffset	Larm	Kommentar
ST10	Michelets vei 15B	2024-04-29 14:30:00	54,8	60,3	-6,0	60	
ST07	Kveldsro Terrasse 11A	2024-04-29 14:30:00	65,0	72,8	-6,0	60	
ST08	Kveldsro Terrasse 3	2024-04-29 14:00:00	62,7	73,4	-6,0	60	
ST09	Professor Kohts vei 109	2024-04-29 14:00:00	73,3	85,7	-6,0	60	
ST01	Oksenøyveien 25	2024-04-29 14:00:00	51,4	61,9	-6,0	60	
ST02	Professor Kohts vei 60A	2024-04-29 14:00:00	66,4	75,6	-6,0	60	
ST03	Holtet 18	2024-04-29 14:00:00	73,2	78,2	0,0	60	
ST12	Arnstein Arnebergs vei 30	2024-04-29 14:00:00	75,9	89,4	-6,0	60	
ST11	Professor Kohts vei 27	2024-04-29 14:00:00	66,0	74,7	-6,0	60	
ST10	Michelets vei 15B	2024-04-29 14:00:00	55,2	60,5	-6,0	60	
ST07	Kveldsro Terrasse 11A	2024-04-29 14:00:00	64,9	71,9	-6,0	60	
ST08	Kveldsro Terrasse 3	2024-04-29 13:30:00	62,6	78,1	-6,0	60	
ST01	Oksenøyveien 25	2024-04-29 13:30:00	50,7	66,4	-6,0	60	
ST02	Professor Kohts vei 60A	2024-04-29 13:30:00	66,0	71,3	-6,0	60	
ST03	Holtet 18	2024-04-29 13:30:00	72,5	84,8	0,0	60	
ST12	Arnstein Arnebergs vei 30	2024-04-29 13:30:00	75,0	87,2	-6,0	60	
ST11	Professor Kohts vei 27	2024-04-29 13:30:00	64,8	74,8	-6,0	60	
ST10	Michelets vei 15B	2024-04-29 13:30:00	56,5	70,7	-6,0	60	
ST07	Kveldsro Terrasse 11A	2024-04-29 13:30:00	66,9	73,6	-6,0	60	
ST08	Kveldsro Terrasse 3	2024-04-29 13:00:00	62,1	79,2	-6,0	60	
ST09	Professor Kohts vei 109	2024-04-29 13:00:00	72,3	83,9	-6,0	60	
ST01	Oksenøyveien 25	2024-04-29 13:00:00	49,9	66,0	-6,0	60	
ST02	Professor Kohts vei 60A	2024-04-29 13:00:00	64,8	73,7	-6,0	60	
ST03	Holtet 18	2024-04-29 13:00:00	70,9	77,4	0,0	60	
ST12	Arnstein Arnebergs vei 30	2024-04-29 13:00:00	75,3	90,9	-6,0	60	
ST11	Professor Kohts vei 27	2024-04-29 13:00:00	63,9	75,2	-6,0	60	
ST10	Michelets vei 15B	2024-04-29 13:00:00	54,2	63,6	-6,0	60	
ST07	Kveldsro Terrasse 11A	2024-04-29 13:00:00	63,7	69,4	-6,0	60	
ST09	Professor Kohts vei 109	2024-04-29 12:45:00	71,5	82,4	-6,0	60	
ST08	Kveldsro Terrasse 3	2024-04-29 12:30:00	61,7	75,8	-6,0	60	
ST01	Oksenøyveien 25	2024-04-29 12:30:00	51,2	67,0	-6,0	60	
ST02	Professor Kohts vei 60A	2024-04-29 12:30:00	65,3	75,4	-6,0	60	
ST03	Holtet 18	2024-04-29 12:30:00	71,6	79,0	0,0	60	
ST12	Arnstein Arnebergs vei 30	2024-04-29 12:30:00	74,9	83,7	-6,0	60	
ST11	Professor Kohts vei 27	2024-04-29 12:30:00	64,1	75,3	-6,0	60	
ST10	Michelets vei 15B	2024-04-29 12:30:00	54,8	67,0	-6,0	60	
ST07	Kveldsro Terrasse 11A	2024-04-29 12:30:00	65,2	82,3	-6,0	60	
ST08	Kveldsro Terrasse 3	2024-04-29 12:00:00	62,1	79,1	-6,0	60	
ST09	Professor Kohts vei 109	2024-04-29 12:00:00	72,0	83,8	-6,0	60	
ST01	Oksenøyveien 25	2024-04-29 12:00:00	51,5	77,1	-6,0	60	
ST02	Professor Kohts vei 60A	2024-04-29 12:00:00	65,0	70,0	-6,0	60	
ST03	Holtet 18	2024-04-29 12:00:00	71,9	77,1	0,0	60	
ST12	Arnstein Arnebergs vei 30	2024-04-29 12:00:00	75,1	83,5	-6,0	60	
ST11	Professor Kohts vei 27	2024-04-29 12:00:00	63,8	72,3	-6,0	60	

Namn	Adress	Datum	LEQ dBa	LMAX dBa	dbOffset	Larm	Kommentar
ST10	Michelets vei 15B	2024-04-29 12:00:00	53,9	63,6	-6,0	60	
ST07	Kveldsro Terrasse 11A	2024-04-29 12:00:00	64,7	74,5	-6,0	60	
ST08	Kveldsro Terrasse 3	2024-04-29 11:30:00	62,3	76,5	-6,0	60	
ST09	Professor Kohts vei 109	2024-04-29 11:30:00	71,2	83,7	-6,0	60	
ST01	Oksenøyveien 25	2024-04-29 11:30:00	50,1	70,3	-6,0	60	
ST02	Professor Kohts vei 60A	2024-04-29 11:30:00	65,1	74,3	-6,0	60	
ST03	Holtet 18	2024-04-29 11:30:00	72,0	81,2	0,0	60	
ST12	Arnstein Arnebergs vei 30	2024-04-29 11:30:00	75,4	93,0	-6,0	60	
ST11	Professor Kohts vei 27	2024-04-29 11:30:00	63,9	75,3	-6,0	60	
ST10	Michelets vei 15B	2024-04-29 11:30:00	54,4	63,5	-6,0	60	
ST07	Kveldsro Terrasse 11A	2024-04-29 11:30:00	65,1	78,2	-6,0	60	
ST08	Kveldsro Terrasse 3	2024-04-29 11:00:00	62,0	73,5	-6,0	60	
ST09	Professor Kohts vei 109	2024-04-29 11:00:00	70,9	82,3	-6,0	60	
ST01	Oksenøyveien 25	2024-04-29 11:00:00	49,5	61,2	-6,0	60	
ST02	Professor Kohts vei 60A	2024-04-29 11:00:00	65,2	72,3	-6,0	60	
ST03	Holtet 18	2024-04-29 11:00:00	72,9	80,6	0,0	60	
ST12	Arnstein Arnebergs vei 30	2024-04-29 11:00:00	75,1	83,2	-6,0	60	
ST11	Professor Kohts vei 27	2024-04-29 11:00:00	64,1	75,5	-6,0	60	
ST10	Michelets vei 15B	2024-04-29 11:00:00	53,3	61,0	-6,0	60	
ST07	Kveldsro Terrasse 11A	2024-04-29 11:00:00	65,4	74,8	-6,0	60	
ST08	Kveldsro Terrasse 3	2024-04-29 10:30:00	64,6	79,2	-6,0	60	
ST09	Professor Kohts vei 109	2024-04-29 10:30:00	74,1	84,6	-6,0	60	
ST01	Oksenøyveien 25	2024-04-29 10:30:00	51,8	70,1	-6,0	60	
ST02	Professor Kohts vei 60A	2024-04-29 10:30:00	65,3	75,4	-6,0	60	
ST03	Holtet 18	2024-04-29 10:30:00	73,7	82,0	0,0	60	
ST12	Arnstein Arnebergs vei 30	2024-04-29 10:30:00	75,2	89,4	-6,0	60	
ST11	Professor Kohts vei 27	2024-04-29 10:30:00	64,0	72,3	-6,0	60	
ST10	Michelets vei 15B	2024-04-29 10:30:00	54,8	68,0	-6,0	60	
ST07	Kveldsro Terrasse 11A	2024-04-29 10:30:00	66,9	72,7	-6,0	60	
ST09	Professor Kohts vei 109	2024-04-29 10:15:00	73,6	83,0	-6,0	60	
ST08	Kveldsro Terrasse 3	2024-04-29 10:00:00	64,0	72,3	-6,0	60	
ST01	Oksenøyveien 25	2024-04-29 10:00:00	52,6	75,8	-6,0	60	
ST02	Professor Kohts vei 60A	2024-04-29 10:00:00	66,0	73,1	-6,0	60	
ST03	Holtet 18	2024-04-29 10:00:00	72,6	78,3	0,0	60	
ST12	Arnstein Arnebergs vei 30	2024-04-29 10:00:00	75,3	83,3	-6,0	60	
ST11	Professor Kohts vei 27	2024-04-29 10:00:00	65,1	77,4	-6,0	60	
ST10	Michelets vei 15B	2024-04-29 10:00:00	54,7	59,7	-6,0	60	
ST07	Kveldsro Terrasse 11A	2024-04-29 10:00:00	67,3	76,0	-6,0	60	
ST08	Kveldsro Terrasse 3	2024-04-29 09:30:00	63,1	87,4	-6,0	60	
ST07	Kveldsro Terrasse 11A	2024-04-29 09:30:00	65,7	72,3	-6,0	60	
ST09	Professor Kohts vei 109	2024-04-29 09:30:00	70,6	83,9	-6,0	60	
ST01	Oksenøyveien 25	2024-04-29 09:30:00	53,4	71,0	-6,0	60	
ST02	Professor Kohts vei 60A	2024-04-29 09:30:00	65,9	71,7	-6,0	60	
ST03	Holtet 18	2024-04-29 09:30:00	70,8	76,4	0,0	60	



Namn	Adress	Datum	LEQ dBa	LMAX dBa	dbOffset	Larm	Kommentar
ST12	Arnstein Arnebergs vei 30	2024-04-29 09:30:00	75,5	80,9	-6,0	60	
ST11	Professor Kohts vei 27	2024-04-29 09:30:00	65,3	74,3	-6,0	60	
ST10	Michelets vei 15B	2024-04-29 09:30:00	53,3	67,8	-6,0	60	
ST08	Kveldsro Terrasse 3	2024-04-29 09:00:00	62,3	76,1	-6,0	60	
ST07	Kveldsro Terrasse 11A	2024-04-29 09:00:00	64,4	70,7	-6,0	60	
ST09	Professor Kohts vei 109	2024-04-29 09:00:00	73,6	88,7	-6,0	60	
ST01	Oksenøyveien 25	2024-04-29 09:00:00	58,2	71,5	-6,0	60	
ST02	Professor Kohts vei 60A	2024-04-29 09:00:00	65,5	76,7	-6,0	60	
ST03	Holtet 18	2024-04-29 09:00:00	71,5	78,0	0,0	60	
ST12	Arnstein Arnebergs vei 30	2024-04-29 09:00:00	74,8	80,0	-6,0	60	
ST11	Professor Kohts vei 27	2024-04-29 09:00:00	66,5	75,0	-6,0	60	
ST10	Michelets vei 15B	2024-04-29 09:00:00	53,7	63,6	-6,0	60	
ST08	Kveldsro Terrasse 3	2024-04-29 08:30:00	62,9	73,7	-6,0	60	
ST07	Kveldsro Terrasse 11A	2024-04-29 08:30:00	65,2	71,2	-6,0	60	
ST09	Professor Kohts vei 109	2024-04-29 08:30:00	73,5	88,8	-6,0	60	
ST01	Oksenøyveien 25	2024-04-29 08:30:00	52,2	65,2	-6,0	60	
ST02	Professor Kohts vei 60A	2024-04-29 08:30:00	65,7	78,1	-6,0	60	
ST03	Holtet 18	2024-04-29 08:30:00	71,9	78,8	0,0	60	
ST12	Arnstein Arnebergs vei 30	2024-04-29 08:30:00	75,3	82,2	-6,0	60	
ST11	Professor Kohts vei 27	2024-04-29 08:30:00	67,4	73,7	-6,0	60	
ST10	Michelets vei 15B	2024-04-29 08:30:00	54,1	62,8	-6,0	60	
ST08	Kveldsro Terrasse 3	2024-04-29 08:00:00	61,8	71,5	-6,0	60	
ST07	Kveldsro Terrasse 11A	2024-04-29 08:00:00	65,5	71,6	-6,0	60	
ST09	Professor Kohts vei 109	2024-04-29 08:00:00	74,4	91,6	-6,0	60	
ST01	Oksenøyveien 25	2024-04-29 08:00:00	52,8	68,3	-6,0	60	
ST02	Professor Kohts vei 60A	2024-04-29 08:00:00	66,1	75,4	-6,0	60	
ST03	Holtet 18	2024-04-29 08:00:00	71,2	79,9	0,0	60	
ST12	Arnstein Arnebergs vei 30	2024-04-29 08:00:00	75,5	83,1	-6,0	60	
ST11	Professor Kohts vei 27	2024-04-29 08:00:00	67,2	77,8	-6,0	60	
ST10	Michelets vei 15B	2024-04-29 08:00:00	53,9	60,5	-6,0	60	
ST08	Kveldsro Terrasse 3	2024-04-29 07:30:00	62,8	69,5	-6,0	60	
ST07	Kveldsro Terrasse 11A	2024-04-29 07:30:00	66,5	74,7	-6,0	60	
ST09	Professor Kohts vei 109	2024-04-29 07:30:00	71,0	90,8	-6,0	60	
ST01	Oksenøyveien 25	2024-04-29 07:30:00	51,5	71,8	-6,0	60	
ST02	Professor Kohts vei 60A	2024-04-29 07:30:00	66,5	82,5	-6,0	60	
ST03	Holtet 18	2024-04-29 07:30:00	71,8	76,7	0,0	60	
ST12	Arnstein Arnebergs vei 30	2024-04-29 07:30:00	75,8	80,1	-6,0	60	
ST11	Professor Kohts vei 27	2024-04-29 07:30:00	66,9	75,5	-6,0	60	
ST10	Michelets vei 15B	2024-04-29 07:30:00	54,0	61,3	-6,0	60	
ST08	Kveldsro Terrasse 3	2024-04-29 07:00:00	58,8	73,3	-6,0	60	
ST07	Kveldsro Terrasse 11A	2024-04-29 07:00:00	61,4	69,1	-6,0	60	
ST09	Professor Kohts vei 109	2024-04-29 07:00:00	67,7	91,4	-6,0	60	
ST01	Oksenøyveien 25	2024-04-29 07:00:00	51,4	60,8	-6,0	60	
ST02	Professor Kohts vei 60A	2024-04-29 07:00:00	65,1	69,3	-6,0	60	

Namn	Adress	Datum	LEQ dBa	LMAX dBa	dbOffset	Larm	Kommentar
ST03	Holtet 18	2024-04-29 07:00:00	71,0	81,1	0,0	60	
ST12	Arnstein Arnebergs vei 30	2024-04-29 07:00:00	75,9	80,4	-6,0	60	
ST11	Professor Kohts vei 27	2024-04-29 07:00:00	66,2	74,6	-6,0	60	
ST10	Michelets vei 15B	2024-04-29 07:00:00	52,4	59,1	-6,0	60	
ST08	Kveldsro Terrasse 3	2024-04-29 06:30:00	58,2	64,3	-6,0	45	
ST07	Kveldsro Terrasse 11A	2024-04-29 06:30:00	61,8	66,7	-6,0	45	
ST09	Professor Kohts vei 109	2024-04-29 06:30:00	65,1	79,2	-6,0	45	
ST01	Oksenøyveien 25	2024-04-29 06:30:00	51,5	63,7	-6,0	45	
ST02	Professor Kohts vei 60A	2024-04-29 06:30:00	64,7	81,7	-6,0	45	
ST03	Holtet 18	2024-04-29 06:30:00	71,3	76,5	0,0	45	
ST12	Arnstein Arnebergs vei 30	2024-04-29 06:30:00	76,3	95,9	-6,0	45	
ST11	Professor Kohts vei 27	2024-04-29 06:30:00	63,8	74,3	-6,0	45	
ST10	Michelets vei 15B	2024-04-29 06:30:00	52,3	59,3	-6,0	45	
ST08	Kveldsro Terrasse 3	2024-04-29 06:00:00	59,1	65,5	-6,0	45	
ST07	Kveldsro Terrasse 11A	2024-04-29 06:00:00	63,8	67,1	-6,0	45	
ST09	Professor Kohts vei 109	2024-04-29 06:00:00	65,6	78,5	-6,0	45	
ST01	Oksenøyveien 25	2024-04-29 06:00:00	53,8	68,5	-6,0	45	
ST02	Professor Kohts vei 60A	2024-04-29 06:00:00	62,6	68,5	-6,0	45	
ST03	Holtet 18	2024-04-29 06:00:00	72,9	78,2	0,0	45	
ST12	Arnstein Arnebergs vei 30	2024-04-29 06:00:00	75,2	80,5	-6,0	45	
ST11	Professor Kohts vei 27	2024-04-29 06:00:00	61,2	72,4	-6,0	45	
ST10	Michelets vei 15B	2024-04-29 06:00:00	53,1	60,2	-6,0	45	
ST08	Kveldsro Terrasse 3	2024-04-29 05:30:00	55,7	62,0	-6,0	45	
ST07	Kveldsro Terrasse 11A	2024-04-29 05:30:00	60,7	67,2	-6,0	45	
ST09	Professor Kohts vei 109	2024-04-29 05:30:00	61,3	75,9	-6,0	45	
ST01	Oksenøyveien 25	2024-04-29 05:30:00	53,9	70,1	-6,0	45	
ST02	Professor Kohts vei 60A	2024-04-29 05:30:00	59,5	66,7	-6,0	45	
ST03	Holtet 18	2024-04-29 05:30:00	70,7	77,6	0,0	45	
ST12	Arnstein Arnebergs vei 30	2024-04-29 05:30:00	71,9	80,3	-6,0	45	
ST11	Professor Kohts vei 27	2024-04-29 05:30:00	56,5	70,1	-6,0	45	
ST10	Michelets vei 15B	2024-04-29 05:30:00	50,6	64,1	-6,0	45	
ST08	Kveldsro Terrasse 3	2024-04-29 05:00:00	53,1	63,4	-6,0	45	
ST07	Kveldsro Terrasse 11A	2024-04-29 05:00:00	57,9	65,7	-6,0	45	
ST09	Professor Kohts vei 109	2024-04-29 05:00:00	58,1	72,1	-6,0	45	
ST01	Oksenøyveien 25	2024-04-29 05:00:00	53,2	68,5	-6,0	45	
ST02	Professor Kohts vei 60A	2024-04-29 05:00:00	56,9	67,4	-6,0	45	
ST03	Holtet 18	2024-04-29 05:00:00	68,0	76,8	0,0	45	
ST12	Arnstein Arnebergs vei 30	2024-04-29 05:00:00	69,4	82,7	-6,0	45	
ST11	Professor Kohts vei 27	2024-04-29 05:00:00	53,7	70,6	-6,0	45	
ST10	Michelets vei 15B	2024-04-29 05:00:00	47,9	57,5	-6,0	45	
ST08	Kveldsro Terrasse 3	2024-04-29 04:30:00	51,2	60,0	-6,0	45	
ST07	Kveldsro Terrasse 11A	2024-04-29 04:30:00	56,0	64,6	-6,0	45	
ST09	Professor Kohts vei 109	2024-04-29 04:30:00	56,9	76,2	-6,0	45	
ST01	Oksenøyveien 25	2024-04-29 04:30:00	48,4	68,9	-6,0	45	

Namn	Adress	Datum	LEQ dBa	LMAX dBa	dbOffset	Larm	Kommentar
ST02	Professor Kohts vei 60A	2024-04-29 04:30:00	55,9	66,6	-6,0	45	
ST03	Holtet 18	2024-04-29 04:30:00	66,8	76,6	0,0	45	
ST12	Arnstein Arnebergs vei 30	2024-04-29 04:30:00	67,8	81,0	-6,0	45	
ST11	Professor Kohts vei 27	2024-04-29 04:30:00	50,8	66,4	-6,0	45	
ST10	Michelets vei 15B	2024-04-29 04:30:00	46,5	56,6	-6,0	45	
ST08	Kveldsro Terrasse 3	2024-04-29 04:00:00	50,3	60,5	-6,0	45	
ST07	Kveldsro Terrasse 11A	2024-04-29 04:00:00	54,5	64,7	-6,0	45	
ST09	Professor Kohts vei 109	2024-04-29 04:00:00	56,0	75,7	-6,0	45	
ST01	Oksenøyveien 25	2024-04-29 04:00:00	46,4	60,7	-6,0	45	
ST02	Professor Kohts vei 60A	2024-04-29 04:00:00	54,6	67,1	-6,0	45	
ST03	Holtet 18	2024-04-29 04:00:00	65,1	76,5	0,0	45	
ST12	Arnstein Arnebergs vei 30	2024-04-29 04:00:00	65,4	80,8	-6,0	45	
ST11	Professor Kohts vei 27	2024-04-29 04:00:00	52,8	69,7	-6,0	45	
ST10	Michelets vei 15B	2024-04-29 04:00:00	45,9	60,4	-6,0	45	
ST08	Kveldsro Terrasse 3	2024-04-29 03:30:00	52,2	67,9	-6,0	45	
ST07	Kveldsro Terrasse 11A	2024-04-29 03:30:00	56,0	67,4	-6,0	45	
ST09	Professor Kohts vei 109	2024-04-29 03:30:00	58,0	71,5	-6,0	45	
ST01	Oksenøyveien 25	2024-04-29 03:30:00	42,6	54,6	-6,0	45	
ST02	Professor Kohts vei 60A	2024-04-29 03:30:00	51,4	64,7	-6,0	45	
ST03	Holtet 18	2024-04-29 03:30:00	66,2	79,8	0,0	45	
ST12	Arnstein Arnebergs vei 30	2024-04-29 03:30:00	62,3	79,4	-6,0	45	
ST11	Professor Kohts vei 27	2024-04-29 03:30:00	48,1	68,7	-6,0	45	
ST10	Michelets vei 15B	2024-04-29 03:30:00	41,5	55,2	-6,0	45	
ST08	Kveldsro Terrasse 3	2024-04-29 03:00:00	49,5	60,7	-6,0	45	
ST07	Kveldsro Terrasse 11A	2024-04-29 03:00:00	53,3	65,4	-6,0	45	
ST09	Professor Kohts vei 109	2024-04-29 03:00:00	55,6	66,6	-6,0	45	
ST01	Oksenøyveien 25	2024-04-29 03:00:00	44,9	57,7	-6,0	45	
ST02	Professor Kohts vei 60A	2024-04-29 03:00:00	55,7	69,9	-6,0	45	
ST03	Holtet 18	2024-04-29 03:00:00	64,3	75,4	0,0	45	
ST12	Arnstein Arnebergs vei 30	2024-04-29 03:00:00	64,0	79,8	-6,0	45	
ST11	Professor Kohts vei 27	2024-04-29 03:00:00	47,7	64,9	-6,0	45	
ST10	Michelets vei 15B	2024-04-29 03:00:00	45,5	58,5	-6,0	45	
ST08	Kveldsro Terrasse 3	2024-04-29 02:30:00	48,0	58,7	-6,0	45	
ST07	Kveldsro Terrasse 11A	2024-04-29 02:30:00	52,2	62,9	-6,0	45	
ST09	Professor Kohts vei 109	2024-04-29 02:30:00	53,8	72,5	-6,0	45	
ST01	Oksenøyveien 25	2024-04-29 02:30:00	43,0	54,3	-6,0	45	
ST02	Professor Kohts vei 60A	2024-04-29 02:30:00	52,7	65,7	-6,0	45	
ST03	Holtet 18	2024-04-29 02:30:00	62,4	76,1	0,0	45	
ST12	Arnstein Arnebergs vei 30	2024-04-29 02:30:00	63,9	79,4	-6,0	45	
ST11	Professor Kohts vei 27	2024-04-29 02:30:00	47,9	67,9	-6,0	45	
ST10	Michelets vei 15B	2024-04-29 02:30:00	41,5	54,5	-6,0	45	
ST08	Kveldsro Terrasse 3	2024-04-29 02:00:00	48,4	60,7	-6,0	45	
ST07	Kveldsro Terrasse 11A	2024-04-29 02:00:00	52,7	65,2	-6,0	45	
ST09	Professor Kohts vei 109	2024-04-29 02:00:00	53,0	66,5	-6,0	45	

Namn	Adress	Datum	LEQ dBa	LMAX dBa	dbOffset	Larm	Kommentar
ST01	Oksenøyveien 25	2024-04-29 02:00:00	44,1	56,8	-6,0	45	
ST02	Professor Kohts vei 60A	2024-04-29 02:00:00	51,9	66,1	-6,0	45	
ST03	Holtet 18	2024-04-29 02:00:00	63,0	76,5	0,0	45	
ST12	Arnstein Arnebergs vei 30	2024-04-29 02:00:00	64,0	80,9	-6,0	45	
ST11	Professor Kohts vei 27	2024-04-29 02:00:00	49,2	69,9	-6,0	45	
ST10	Michelets vei 15B	2024-04-29 02:00:00	43,5	57,6	-6,0	45	
ST08	Kveldsro Terrasse 3	2024-04-29 01:30:00	48,5	57,5	-6,0	45	
ST07	Kveldsro Terrasse 11A	2024-04-29 01:30:00	52,9	62,7	-6,0	45	
ST09	Professor Kohts vei 109	2024-04-29 01:30:00	53,8	75,0	-6,0	45	
ST01	Oksenøyveien 25	2024-04-29 01:30:00	45,6	56,8	-6,0	45	
ST02	Professor Kohts vei 60A	2024-04-29 01:30:00	54,1	66,4	-6,0	45	
ST03	Holtet 18	2024-04-29 01:30:00	64,3	76,5	0,0	45	
ST12	Arnstein Arnebergs vei 30	2024-04-29 01:30:00	64,8	80,8	-6,0	45	
ST11	Professor Kohts vei 27	2024-04-29 01:30:00	50,9	71,8	-6,0	45	
ST10	Michelets vei 15B	2024-04-29 01:30:00	44,2	53,8	-6,0	45	
ST08	Kveldsro Terrasse 3	2024-04-29 01:00:00	50,4	74,9	-6,0	45	
ST07	Kveldsro Terrasse 11A	2024-04-29 01:00:00	54,1	63,5	-6,0	45	
ST09	Professor Kohts vei 109	2024-04-29 01:00:00	55,5	73,3	-6,0	45	
ST01	Oksenøyveien 25	2024-04-29 01:00:00	47,8	58,7	-6,0	45	
ST02	Professor Kohts vei 60A	2024-04-29 01:00:00	61,2	73,3	-6,0	45	
ST03	Holtet 18	2024-04-29 01:00:00	65,4	76,1	0,0	45	
ST12	Arnstein Arnebergs vei 30	2024-04-29 01:00:00	69,9	80,3	-6,0	45	
ST11	Professor Kohts vei 27	2024-04-29 01:00:00	53,1	71,6	-6,0	45	
ST10	Michelets vei 15B	2024-04-29 01:00:00	45,5	55,5	-6,0	45	
ST08	Kveldsro Terrasse 3	2024-04-29 00:30:00	50,7	73,2	-6,0	45	
ST07	Kveldsro Terrasse 11A	2024-04-29 00:30:00	54,4	66,4	-6,0	45	
ST09	Professor Kohts vei 109	2024-04-29 00:30:00	57,0	79,6	-6,0	45	
ST01	Oksenøyveien 25	2024-04-29 00:30:00	47,0	66,0	-6,0	45	
ST02	Professor Kohts vei 60A	2024-04-29 00:30:00	54,5	64,9	-6,0	45	
ST03	Holtet 18	2024-04-29 00:30:00	65,2	75,1	0,0	45	
ST12	Arnstein Arnebergs vei 30	2024-04-29 00:30:00	66,9	80,4	-6,0	45	
ST11	Professor Kohts vei 27	2024-04-29 00:30:00	55,7	75,2	-6,0	45	
ST10	Michelets vei 15B	2024-04-29 00:30:00	44,9	57,3	-6,0	45	
ST08	Kveldsro Terrasse 3	2024-04-29 00:00:00	50,6	60,4	-6,0	45	
ST07	Kveldsro Terrasse 11A	2024-04-29 00:00:00	55,3	64,1	-6,0	45	
ST09	Professor Kohts vei 109	2024-04-29 00:00:00	56,8	72,1	-6,0	45	
ST01	Oksenøyveien 25	2024-04-29 00:00:00	47,4	59,1	-6,0	45	
ST02	Professor Kohts vei 60A	2024-04-29 00:00:00	55,1	65,0	-6,0	45	
ST03	Holtet 18	2024-04-29 00:00:00	65,8	76,3	0,0	45	
ST12	Arnstein Arnebergs vei 30	2024-04-29 00:00:00	67,2	80,4	-6,0	45	
ST11	Professor Kohts vei 27	2024-04-29 00:00:00	55,3	71,9	-6,0	45	
ST10	Michelets vei 15B	2024-04-29 00:00:00	46,0	55,7	-6,0	45	